

DEPARTMENT OF ENVIRONMENTAL MANAGEMENT  
OFFICE OF WATER RESOURCES  
FRESHWATER WETLANDS PROGRAM  
APPROVED WITH CONDITIONS  
AS SPECIFIED IN THE LETTER OF APPROVAL

DATED SEP 22 2004 FILE # 04-0379  
NO CHANGES ALLOWED WITHOUT PRIOR APPROVAL.  
APPROVED PLANS MUST BE AT CONSTRUCTION SITE.

*Martin Hughes*

PER RIDEM (Refer to Permit Condition No. 15)

1. Vegetation clearing for access to the pond must be limited to a maximum of ten (10) feet in width.
2. The backfilled zone between the existing embankment and retaining wall must be seeded and mulched and allowed to revert to a natural, wild state.

Kindly be advised that this Permit is not equivalent to a verification of the type or extent of freshwater wetlands on site.

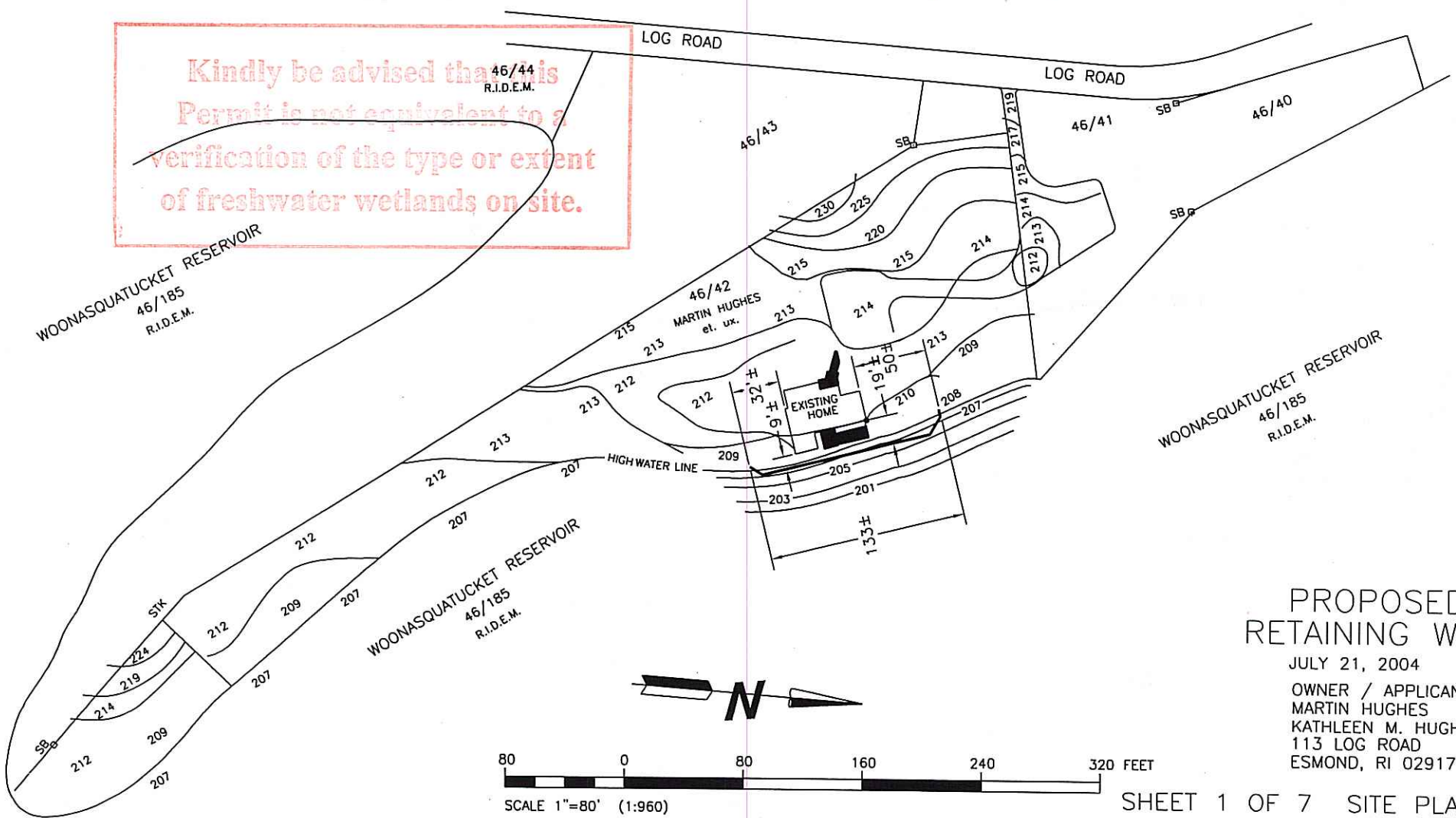

PROPOSED  
RETAINING WALL

JULY 21, 2004  
OWNER / APPLICANT  
MARTIN HUGHES  
KATHLEEN M. HUGHES  
113 LOG ROAD  
ESMOND, RI 02917

SHEET 1 OF 7 SITE PLAN

DEPARTMENT OF ENVIRONMENTAL MANAGEMENT  
 OFFICE OF WATER RESOURCES  
 FRESHWATER WETLANDS PROGRAM  
 APPROVED WITH CONDITIONS  
 AS SPECIFIED IN THE LETTER OF APPROVAL  
 DATED SEP 22 2004 FILE # 04-0379  
 NO CHANGES ALLOWED WITHOUT PRIOR APPROVAL.  
 APPROVED PLANS MUST BE AT CONSTRUCTION SITE.

Kindly be advised that this  
 Permit is not equivalent to a  
 verification of the type or extent  
 of freshwater wetlands on site.

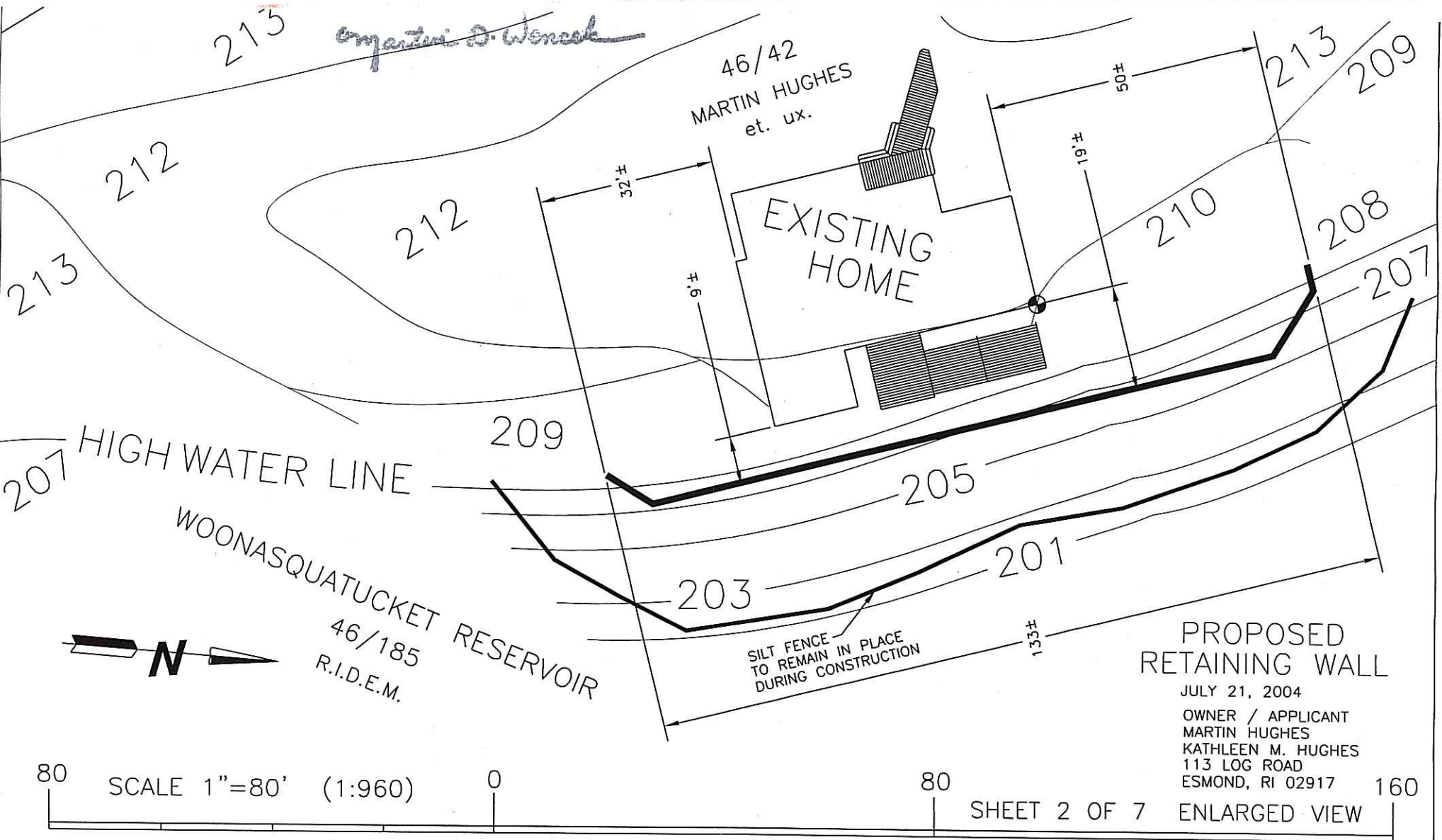

*Engineer D. Wencak*

46/42  
 MARTIN HUGHES  
 et. ux.

EXISTING HOME

207 HIGH WATER LINE

WOONASQUATUCKET RESERVOIR  
 46/185  
 R.I.D.E.M.

PROPOSED  
 RETAINING WALL

JULY 21, 2004  
 OWNER / APPLICANT  
 MARTIN HUGHES  
 KATHLEEN M. HUGHES  
 113 LOG ROAD  
 ESMOND, RI 02917

SHEET 2 OF 7 ENLARGED VIEW

DEPARTMENT OF ENVIRONMENTAL MANAGEMENT  
 OFFICE OF WATER RESOURCES  
 FRESHWATER WETLANDS PROGRAM  
 APPROVED WITH CONDITIONS  
 AS SPECIFIED IN THE LETTER OF APPROVAL  
 DATED SEP 22 2004 FILE # 04-0379  
 NO CHANGES ALLOWED WITHOUT PRIOR APPROVAL  
 APPROVED PLANS MUST BE AT CONSTRUCTION SITE

Kindly be advised that this  
 Permit is not equivalent to a  
 verification of the type or extent  
 of freshwater wetlands on site.

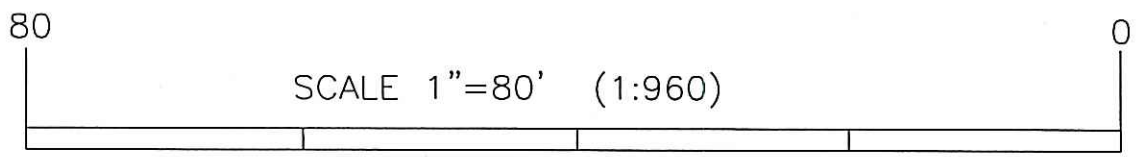
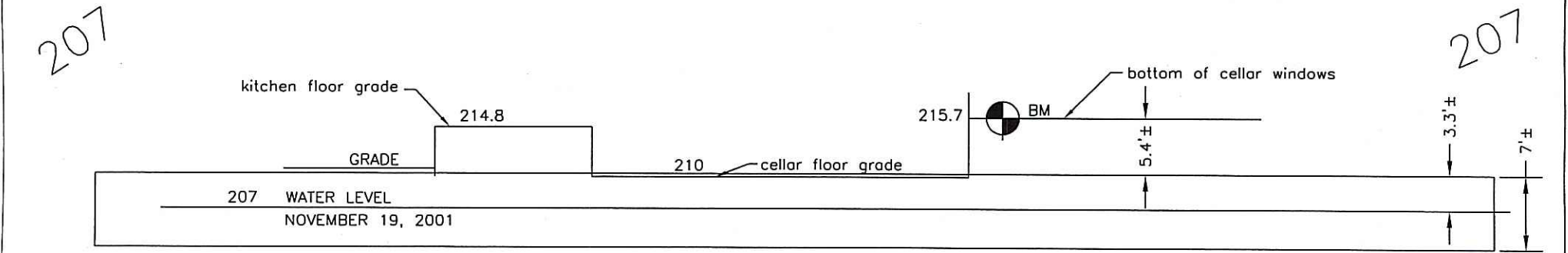
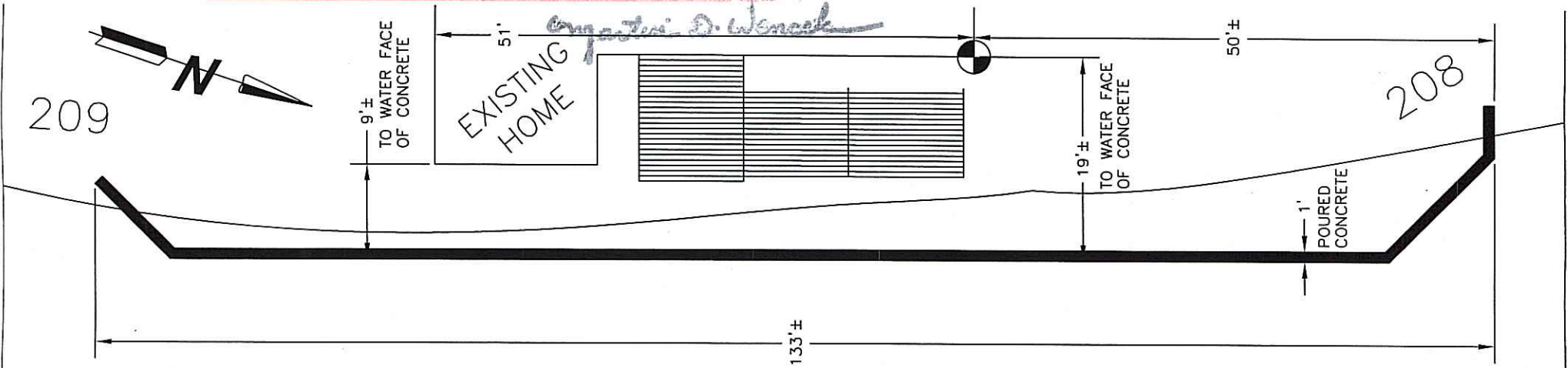

PROPOSED  
 RETAINING WALL  
 JULY 21, 2004  
 OWNER / APPLICANT  
 MARTIN HUGHES  
 KATHLEEN M. HUGHES  
 113 LOG ROAD  
 ESMOND, RI 02917

DEPARTMENT OF ENVIRONMENTAL MANAGEMENT  
 OFFICE OF WATER RESOURCES  
 FRESHWATER WETLANDS PROGRAM  
 APPROVED WITH CONDITIONS  
 AS SPECIFIED IN THE LETTER OF APPROVAL  
 DATED SEP 22 2004 FILE # 04-0379  
 NO CHANGES ALLOWED WITHOUT PRIOR APPROVAL.  
 APPROVED PLANS MUST BE AT CONSTRUCTION SITE.

Kindly be advised that this  
 Permit is not equivalent to a  
 verification of the type or extent  
 of freshwater wetlands on site.

*Angela D. Wenzel*

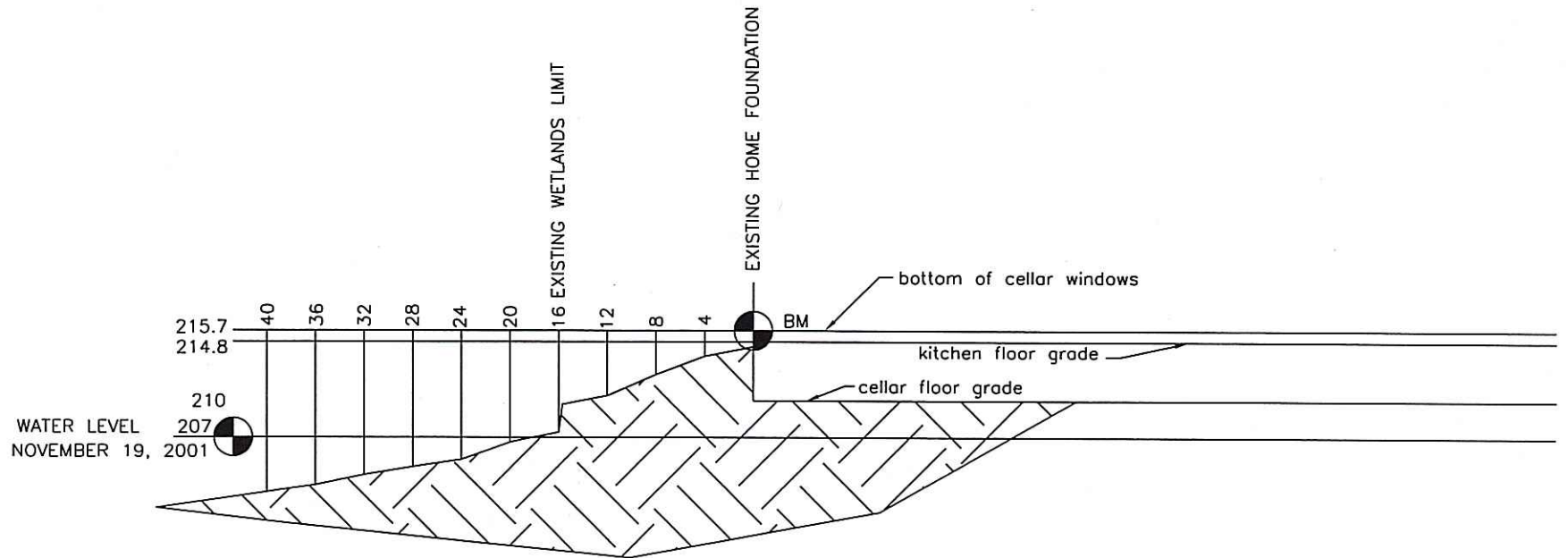

VIEWED FACING SOUTH

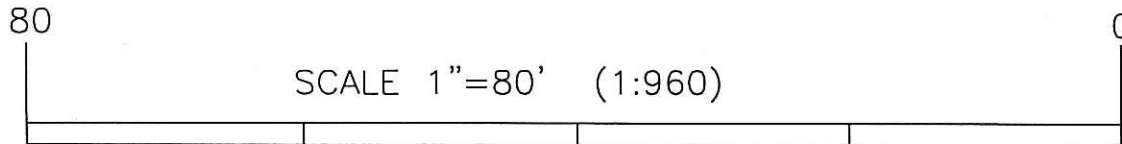

PROPOSED  
 RETAINING WALL

JULY 21, 2004  
 OWNER / APPLICANT  
 MARTIN HUGHES  
 KATHLEEN M. HUGHES  
 113 LOG ROAD  
 ESMOND, RI 02917

SHEET 4 OF 7 EXISTING GRADE (SOUTH)

DEPARTMENT OF ENVIRONMENTAL MANAGEMENT  
 OFFICE OF WATER RESOURCES  
 FRESHWATER WETLANDS PROGRAM  
 APPROVED WITH CONDITIONS  
 AS SPECIFIED IN THE LETTER OF APPROVAL  
 DATED SEP 22 2004 FILE # 04-0379  
 NO CHANGES ALLOWED WITHOUT PRIOR APPROVAL.  
 APPROVED PLANS MUST BE AT CONSTRUCTION SITE.

Kindly be advised that this  
 Permit is not equivalent to a  
 verification of the type or extent  
 of freshwater wetlands on site.

*Martin D. Wenzel*

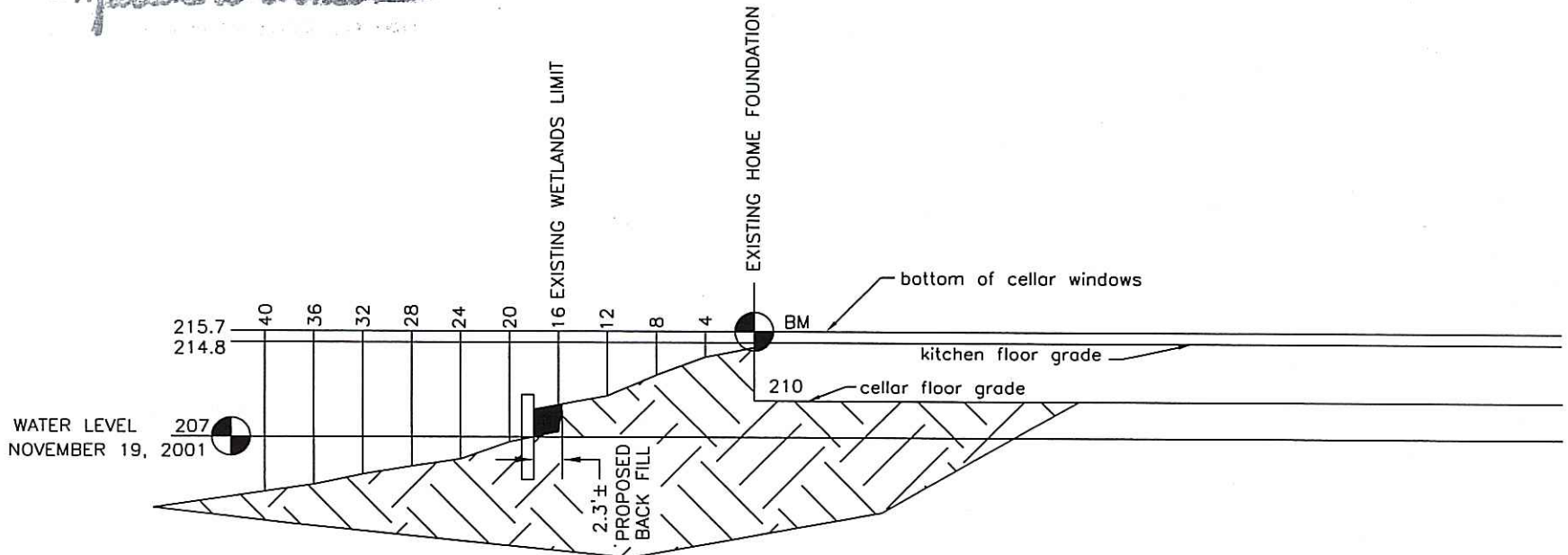

VIEWED FACING SOUTH

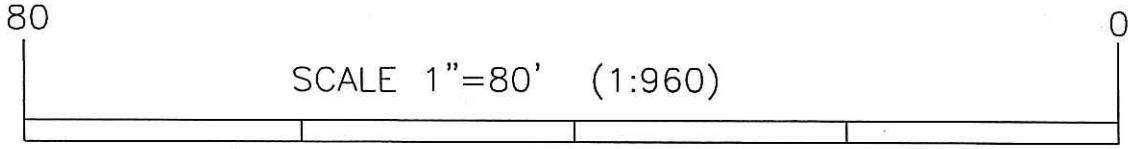

PROPOSED  
 RETAINING WALL  
 JULY 21, 2004  
 OWNER / APPLICANT  
 MARTIN HUGHES  
 KATHLEEN M. HUGHES  
 113 LOG ROAD  
 ESMOND, RI 02917

DEPARTMENT OF ENVIRONMENTAL MANAGEMENT  
 OFFICE OF WATER RESOURCES  
 FRESHWATER WETLANDS PROGRAM  
 APPROVED WITH CONDITIONS  
 AS SPECIFIED IN THE LETTER OF APPROVAL  
 DATED SEP 22 2004 FILE # 04-0379  
 NO CHANGES ALLOWED WITHOUT PRIOR APPROVAL.  
 APPROVED PLANS MUST BE AT CONSTRUCTION SITE.

Kindly be advised that this  
 Permit is not equivalent to a  
 verification of the type or extent  
 of freshwater wetlands on site.

*Ernest D. Wondol*

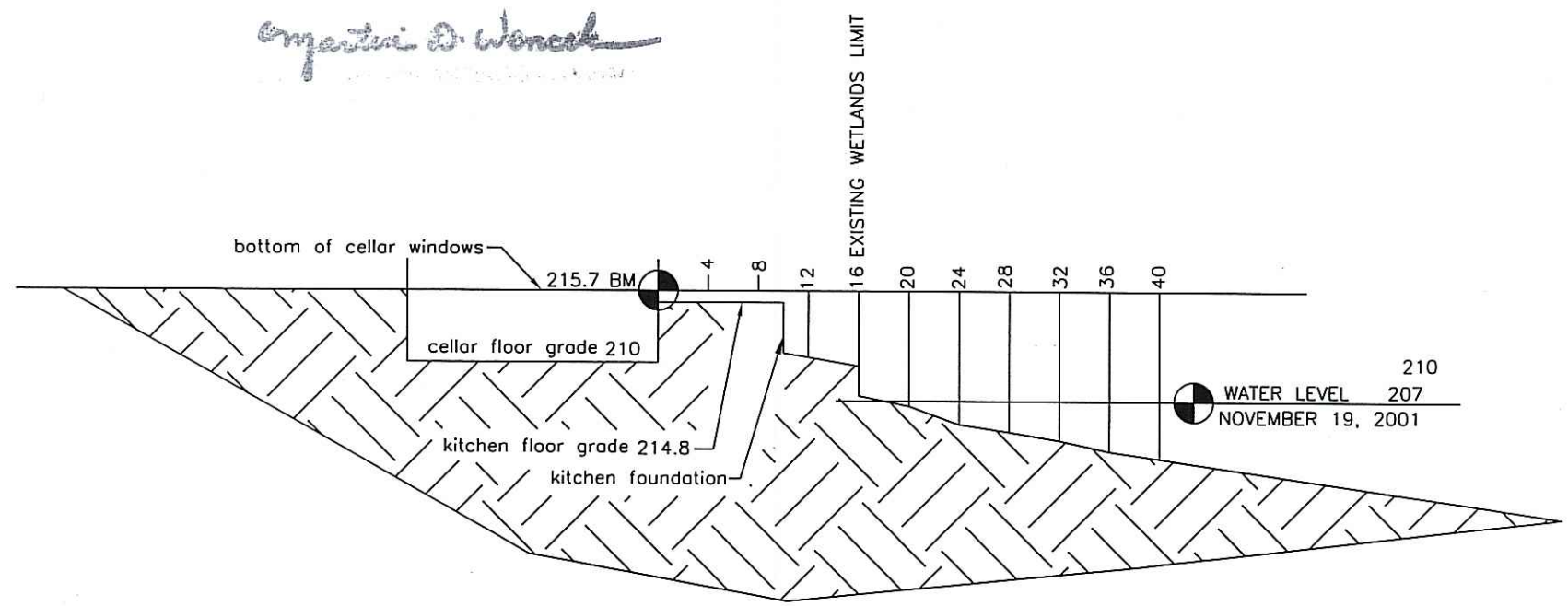

VIEWED FACING NORTH

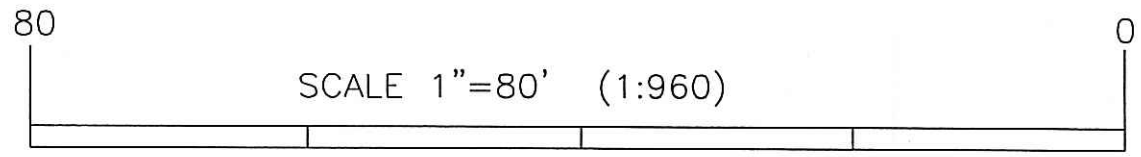

PROPOSED  
 RETAINING WALL  
 JULY 21, 2004  
 OWNER / APPLICANT  
 MARTIN HUGHES  
 KATHLEEN M. HUGHES  
 113 LOG ROAD  
 ESMOND, RI 02917

DEPARTMENT OF ENVIRONMENTAL MANAGEMENT  
 OFFICE OF WATER RESOURCES  
 FRESHWATER WETLANDS PROGRAM  
 APPROVED WITH CONDITIONS  
 AS SPECIFIED IN THE LETTER OF APPROVAL  
 DATED SEP 22 2004 FILE # 04-0379  
 NO CHANGES ALLOWED WITHOUT PRIOR APPROVAL.  
 APPROVED PLANS MUST BE AT CONSTRUCTION SITE.

Kindly be advised that this  
 Permit is not equivalent to a  
 verification of the type or extent  
 of freshwater wetlands on site.

*Martin D. Wondol*

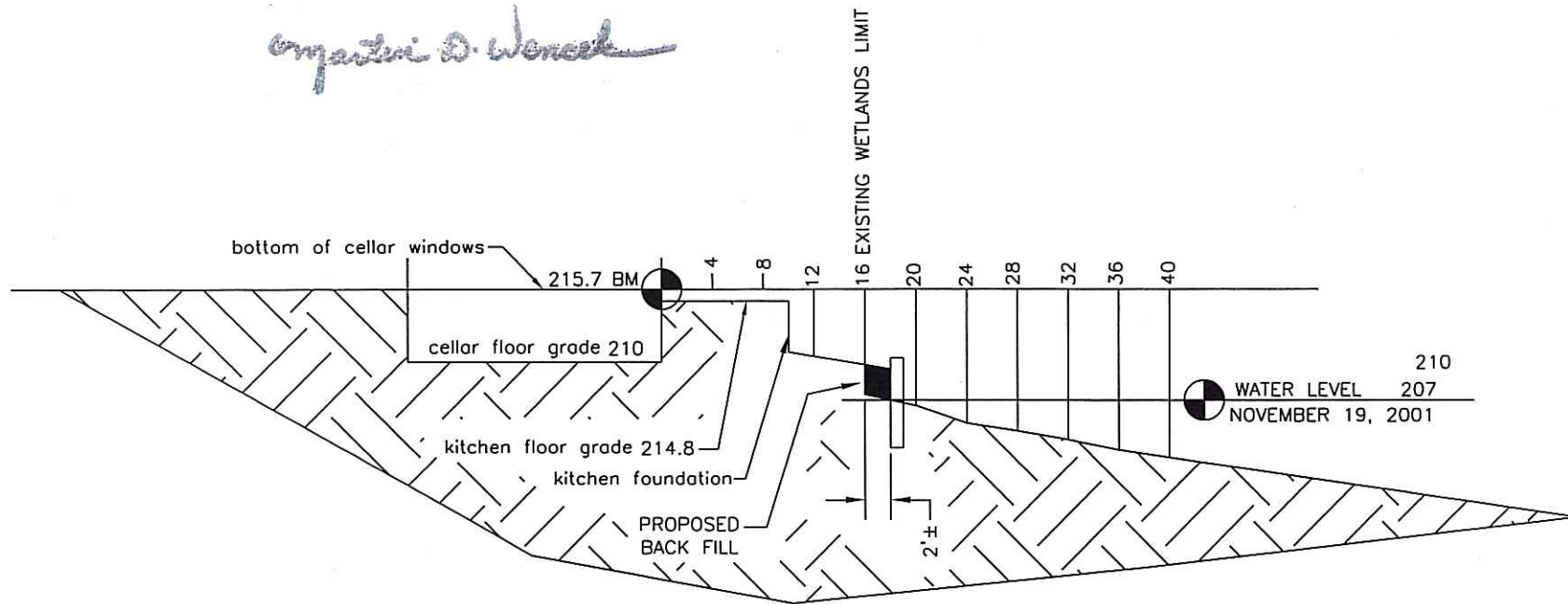

VIEWED FACING NORTH

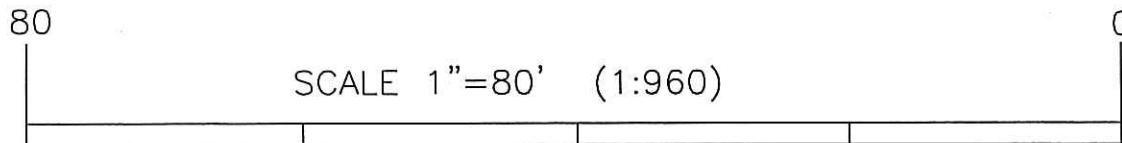

PROPOSED  
 RETAINING WALL

JULY 21, 2004  
 OWNER / APPLICANT  
 MARTIN HUGHES  
 KATHLEEN M. HUGHES  
 113 LOG ROAD  
 ESMOND, RI 02917

SHEET 7 OF 7 PROPOSED GRADE (NORTH)