

NO.	DATE	DESCRIPTION	BY
1	2/15/06	Revised Flood Edge	SWC

**LEGEND**

- 377--- EXISTING CONTOUR MINOR
- 380--- EXISTING CONTOUR MAJOR
- WF-A13 WETLANDS EDGE
- 50' PERIMETER WETLAND
- 100' RIVERBANK WETLAND
- BUILDING ENVELOPE
- 382--- PROPOSED CONTOUR

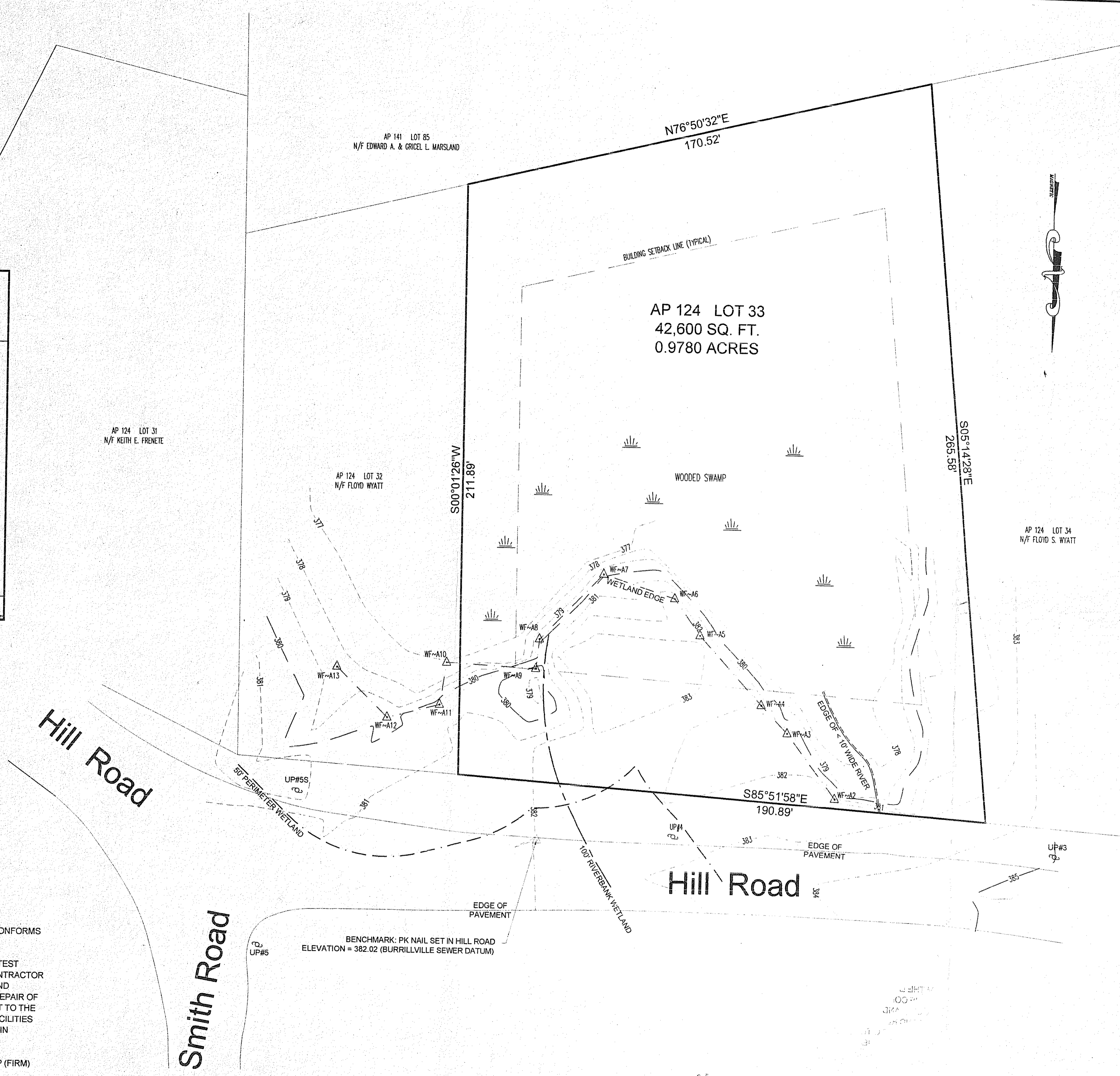

**EXISTING CONDITIONS SITE PLAN NOTES:**

- EXISTING TOPOGRAPHIC SURVEY WAS COMPLETED BY NATIONAL LAND SURVEYORS DEVELOPERS, INC. AND CONFORMS TO A RHODE ISLAND CLASS III SURVEY STANDARD.
- THE LOCATION AND DEPTH OF EXISTING UTILITIES ARE APPROXIMATE AND HAVE BEEN PLOTTED FROM THE LATEST AVAILABLE INFORMATION. THE UTILITY LOCATIONS ARE APPROXIMATE AND MAY NOT BE ALL INCLUSIVE. THE CONTRACTOR SHALL CHECK AND VERIFY THE LOCATIONS OF ALL EXISTING UTILITIES, BOTH OVERHEAD AND UNDERGROUND, AND "DIG-SAFE" MUST BE NOTIFIED PRIOR TO COMMENCING ANY CONSTRUCTION OPERATIONS. RESTORATION AND REPAIR OF DAMAGE TO EXISTING UTILITIES SHALL BE THE RESPONSIBILITY OF THE CONTRACTOR WITH NO ADDITIONAL COST TO THE OWNER. NO EXCAVATION SHALL COMMENCE UNTIL ALL INVOLVED UTILITY COMPANIES AND/OR TOWN WHOSE FACILITIES MIGHT BE AFFECTED BY ANY WORK TO BE PERFORMED BY THE CONTRACTOR ARE NOTIFIED AT LEAST 72 HOURS IN ADVANCE.
- THIS SITE LIES IN A FLOOD ZONE C, AREAS OF MINIMAL FLOODING, AS SHOWN ON FLOOD INSURANCE RATE MAP (FIRM) MAP FOR THE TOWN OF BURRILLVILLE, RI COMMUNITY PANEL NO. 440013 0010 B, MAP REVISED JULY 2, 1979.
- THE EXISTING WETLANDS WERE FLAGGED AND DELINEATED BY NATURAL RESOURCE SERVICES, INC.
- THE EXISTING FLOODPLAIN ELEVATION IN THE STREAM ADJACENT TO HILL ROAD IS 380.34.

I CERTIFY THAT THE INFORMATION SHOWN HEREON HAS BEEN OBTAINED BY AN ACTUAL SURVEY ON THE GROUND, THAT IT IS CORRECT AND THIS SURVEY AND PLAN CONFORM TO A CLASS III STANDARD AS ADOPTED BY THE RHODE ISLAND BOARD OF REGISTRATION FOR PROFESSIONAL LAND SURVEYORS.

BY: *Norbert A. Therien*  
 NORBERT A. THERIEN, P.L.S.

ZONING CRITERIA	
ZONING DISTRICT	R-12 SINGLE FAMILY
MINIMUM LOT AREA	12,000 SQ. FT.
MINIMUM LOT FRONTAGE	100'
MINIMUM FRONT YARD SETBACK	30'
MINIMUM SIDE YARD SETBACK	10'
MINIMUM REAR YARD SETBACK	30'
MAXIMUM BUILDING COVERAGE	25%
MAXIMUM BUILDING HEIGHT	35'

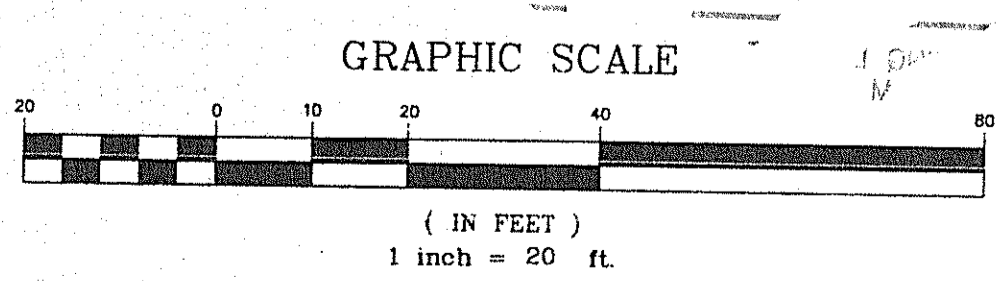

NORBERT A. THERIEN  
 No. 1739  
 PROFESSIONAL  
 LAND SURVEYOR

NATIONAL  
 Surveyors-Developers  
 Inc.  
 42 Hamlet Ave., Woonsocket, R.I.  
 (401) 789-7779

DEPARTMENT OF ENVIRONMENTAL MANAGEMENT  
 OFFICE OF WATER RESOURCES  
 FRESHWATER WETLANDS PROGRAM  
 APPROVED WITH CONDITIONS  
 AS SPECIFIED IN THE LETTER OF APPROVAL  
 DATED JUL 31 2006 FILE # 05-0087  
 NO CHANGES ALLOWED WITHOUT PRIOR APPROVAL  
 APPROVED PLANS MUST BE AT COMMISSION SITE



**FLOYD WYATT**  
 230 HILL ROAD  
 HARRISVILLE, RHODE ISLAND 02830  
 AP 124 LOT 33  
 POLE 4 HILL ROAD  
 BURRILLVILLE, RHODE ISLAND

**RIDEM WETLANDS PLAN  
 EXISTING CONDITIONS**

APRIL 2005 JOB No. 2003-118 SHEET 1 OF 3

PLAN FOR NOTICE

NO.	DATE	REVISION / DESCRIPTION	BY
1	2/19/06	Revised Flood Elevation	JS

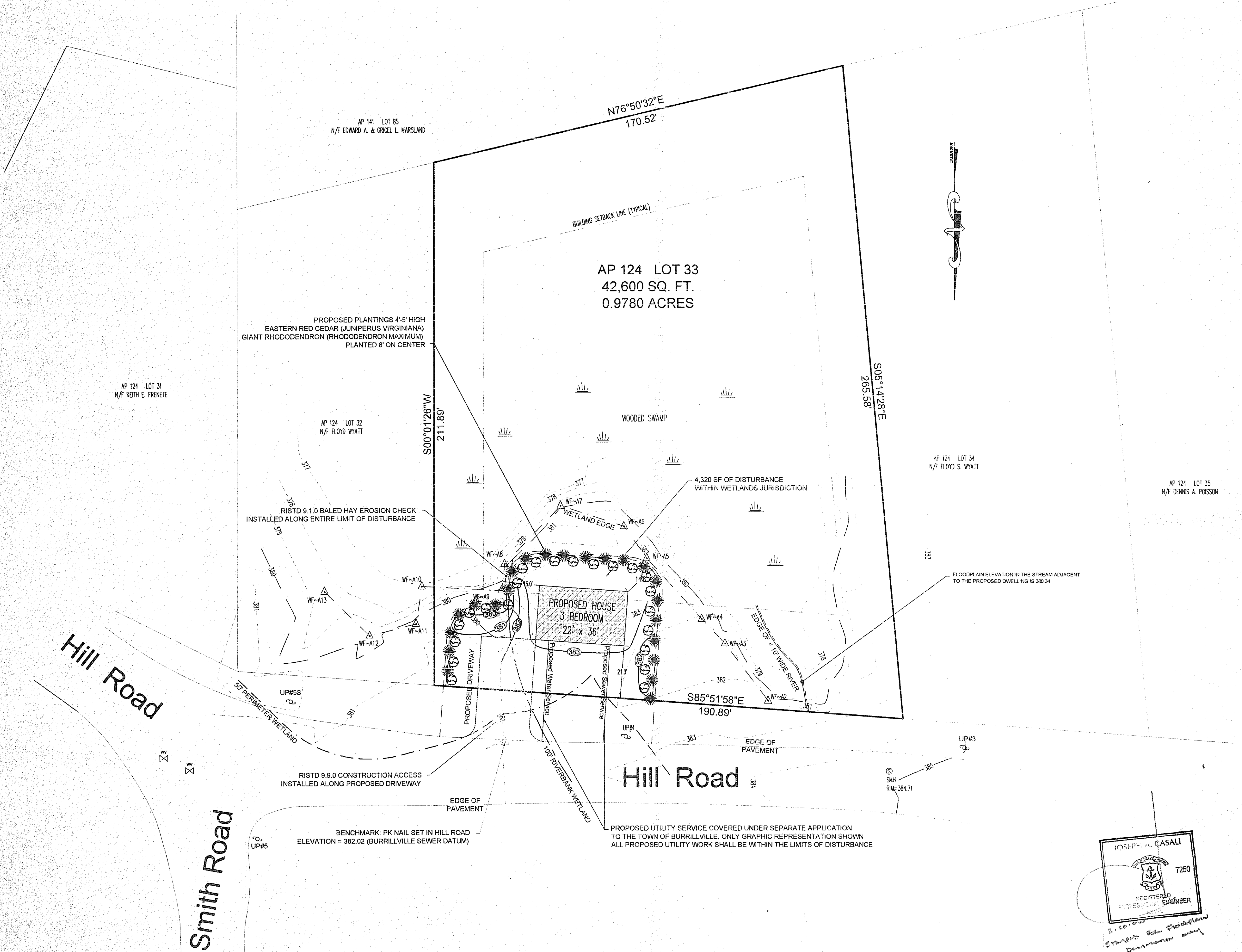

DEPARTMENT OF ENVIRONMENTAL MANAGEMENT  
 OFFICE OF WATER RESOURCES  
 FRESHWATER WETLANDS PROGRAM  
 APPROVED WITH CONDITIONS  
 AS SPECIFIED IN THE LETTER OF APPROVAL  
 DATED Jul 31 2006 FILE # 05-0084  
 NO CHANGES ALLOWED WITHOUT PRIOR APPROVAL  
 APPROVED PLANS MUST BE AT CONSTRUCTION SITE

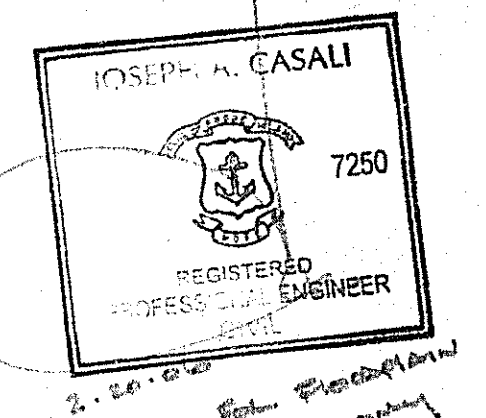

"I CERTIFY THAT THE INFORMATION SHOWN HEREON HAS BEEN OBTAINED BY AN ACTUAL SURVEY ON THE GROUND, THAT IT IS CORRECT AND THIS SURVEY AND PLAN CONFORM TO A CLASS III STANDARD AS ADOPTED BY THE RHODE ISLAND BOARD OF REGISTRATION FOR PROFESSIONAL LAND SURVEYORS."  
 BY: *Norbert A. Therien*  
 NORBERT A. THERIEN P.L.S.

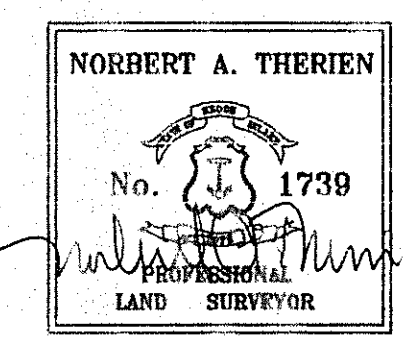
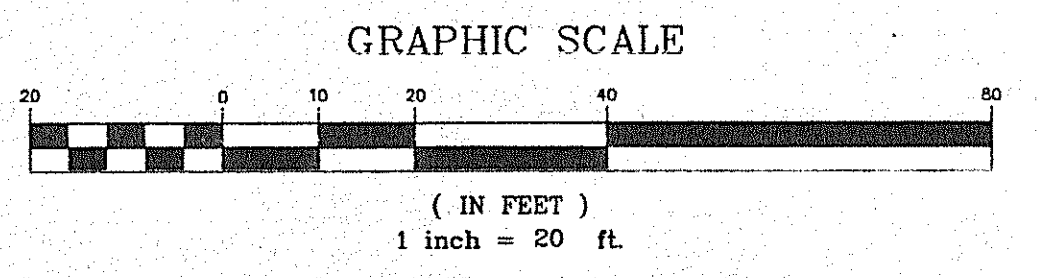

NATIONAL  
 Surveyors-Developers  
 Inc.  
 42 Hamlet Ave., Woonsocket, R.I.  
 (401) 769-7779

**JCE**  
 JOE CASALI ENGINEERING, Inc.  
 Civil - Site Development - Drainage  
 Wetlands - Floodplain - HSDS  
 136 Uxbridge Street, Cranston RI 02920  
 (401) 944-1300 (401) 944-1313 fax  
 joe@joecasalienr.com

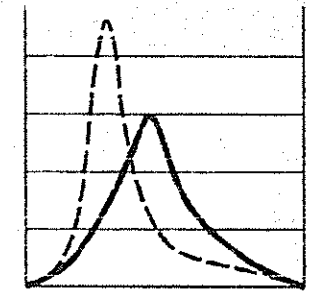

**FLOYD WYATT** RECEIVED  
 230 HILL ROAD  
 HARRISVILLE, RHODE ISLAND 02881  
 AP 124 LOT 33  
 POLE 4 HILL ROAD  
 BURRILLVILLE, RHODE ISLAND 02814  
**RIDEM WETLANDS PLAN**  
**PROPOSED CONDITIONS**  
 APRIL 2005 JOB No. 2003-118 SHEET 2 OF 3

**SOIL EROSION AND SEDIMENTATION CONTROL NOTES**

1. THE HAYBALE AND SILT FENCE LINE ILLUSTRATED ON THESE PLANS SHALL SERVE AS THE STRICT LIMIT OF DISTURBANCE FOR THE PROJECT WITHIN OR ADJACENT TO REGULATED FRESHWATER WETLAND AREAS.
2. THE LIMITS OF CLEARING, GRADING, AND DISTURBANCE SHALL BE KEPT TO A MINIMUM WITHIN THE PROPOSED AREA OF CONSTRUCTION. ALL AREAS OUTSIDE OF THESE LIMITS, AS DEPICTED ON THE PLAN SHALL BE TOTALLY UNDISTURBED, TO REMAIN IN NATURAL CONDITION.
3. ALL CATCH BASINS SHALL BE PROTECTED WITH STAKED HAYBALES (R.I. STD. 9.8.0) DURING CONSTRUCTION ACTIVITIES. ALL PROPOSED STORMWATER DISCHARGE AREAS SHALL BE LINED WITH A RIPRAP SPLASH PAD AND PROTECTED WITH STAKED HAYBALE OUTLET PROTECTION (R.I. STD. 9.1.0) OR STAKED HAYBALE WITH SILT FENCE (R.I. STD. 9.3.0) SHALL ALSO BE INSTALLED AT ALL EXISTING STORMWATER DISCHARGE LOCATIONS WHERE DISTRIBUTING PIPES, CATCH BASINS, AND MANHOLES ARE TO BE CLEANED AND FLUSHED.
4. ALL DISTURBED SLOPES EITHER NEWLY CREATED OR CURRENTLY EXPOSED SHALL BE SEEDED, PROTECTED AND MAINTAINED BY THE CONTRACTOR. THE CONTRACTOR SHALL REGULARLY CHECK ALL SEEDED AREAS TO ENSURE THAT A GOOD STAND OF VEGETATION IS MAINTAINED.
5. ALL HAYBALES, TEMPORARY TREATMENT (HAY, STRAW, ETC) AND TEMPORARY EROSION PROTECTION SHALL BE MAINTAINED BY THE CONTRACTOR THROUGHOUT CONSTRUCTION AND SHALL REMAIN IN PLACE UNTIL AN ACCEPTABLE STAND OF GRASS OR APPROVED GROUND COVER IS ESTABLISHED.
6. STOCKPILES OF TOPSOIL SHALL NOT BE LOCATED NEAR WATERWAYS OR WETLAND EDGES. THEY SHALL HAVE SIDE SLOPES OF NO GREATER THAN 2:1 AND SHALL BE TEMPORARILY SEEDED AND/OR STABILIZED PER CONTRACT SPECIFICATIONS.
7. THE HAYBALES SHALL BE CHECKED BY THE CONTRACTOR ON A WEEKLY BASIS AND AFTER EACH STORM FOR UNDERMINING OR DETERIORATION. THE CONTRACTOR SHALL REPAIR OR REPLACE ANY HAYBALES AS NEEDED. THE CONTRACTOR SHALL CLEAN THE ACCUMULATED SEDIMENT IF HALF OF THE ORIGINAL HEIGHT OF THE BALES BECOMES FILLED WITH SEDIMENTS.
8. IT SHALL BE THE RESPONSIBILITY OF THE CONTRACTOR TO MAINTAIN ALL SOIL EROSION AND SEDIMENT CONTROLS ON THE PROJECT SITE FOR THE ENTIRE DURATION OF THE CONSTRUCTION PERIOD. THE CONTRACTOR SHALL FOLLOW THE DIRECTION OF THE RESIDENT ENGINEER WITH REGARD TO INSTALLATION, MAINTENANCE, AND REPAIR OF ALL SOIL EROSION AND SEDIMENTATION CONTROLS ON THE PROJECT SITE. TEMPORARY SOIL EROSION AND SEDIMENTATION CONTROLS (HAYBALES, SILT FENCE, ETC.) SHALL BE MAINTAINED UNTIL ALL EXPOSED SOILS ARE SATISFACTORILY STABILIZED. THE CONTRACTOR SHALL BE RESPONSIBLE FOR REPAIRING AND/OR RESEEDING ALL AREAS THAT DO NOT DEVELOP WITHIN ONE YEAR FROM THE COMPLETION OF CONSTRUCTION.
9. ALL REFERENCED SOIL EROSION AND SEDIMENTATION CONTROLS INCLUDING MATERIALS USED, APPLICATION RATES AND THE INSTALLATION PROCEDURES SHALL BE PERFORMED PER THE "RHODE ISLAND EROSION AND SEDIMENTATION HANDBOOK", DATED 1993.

**BMP MAINTENANCE SCHEDULE**

1. ALL MAINTENANCE (INCLUDING CLEANING) REQUIRED DURING THE CONSTRUCTION PHASE OF THE PROJECT SHALL BE THE RESPONSIBILITY OF THE CONTRACTOR AND SHALL INCLUDE:
2. INSPECTION OF ALL SLOPES, BERMS, AND OTHER CONTROL STRUCTURES (INCLUDING ROADWAY SIDE SLOPES, FOR STRUCTURAL INTEGRITY, STABILITY AND EVIDENCE OF SOIL EROSION PROCESSES, AND MAINTENANCE OF THESE STRUCTURES IF NECESSARY. INSPECTIONS SHALL BE PERFORMED FOLLOWING ALL RAIN EVENTS OF 1/8 INCH RAINFALL OR MORE IN A 24-HOUR PERIOD, OR BI-MONTHLY IF NO RAINFALL EVENT OCCURS.
3. REPLANTING, GRADING, OR OTHER REPAIRS NEEDED AS A RESULT OF SOIL EROSION AND SEDIMENTATION PROCESSES SHALL BE DONE PROMPTLY.

**ESTABLISHMENT OF VEGETATIVE COVER**

1. ALL FILL SHALL BE THOROUGHLY COMPACTED UPON PLACEMENT IN STRICT CONFORMANCE WITH THE R.I. STANDARD SPECIFICATION FOR ROAD AND BRIDGE CONSTRUCTION, SECTION 202.
2. SLOPES SHALL NOT BE LEFT UNATTENDED OR EXPOSED FOR EXCESSIVE PERIODS OF TIME SUCH AS THE INACTIVE WINTER SEASON.
3. THE TOP SOIL SHALL HAVE A SANDY LOAM TEXTURE RELATIVELY FREE OF SUBSOIL MATERIAL, STONES, ROOTS, LUMPS OF SOIL, TREE LIMBS, TRASH OR CONSTRUCTION DEBRIS AND SHALL CONFORM TO RHODE ISLAND STANDARD SPECIFICATION M.20.
4. THE SEED MIX TO BE USED ON SLOPE APPROACHING WETLAND SHALL BE THE NEW ENGLAND CONSERVATION WILDLIFE MIX FROM NEW ENGLAND WETLAND PLANTS, INC. OR APPROVED EQUAL APPLIED AT A RATE OF 25 LBS. PER ACRE AND MULCHED WITH STRAW.
5. EARLY SPRING OR LATE SUMMER SEEDING IS RECOMMENDED. LIME AND FERTILIZE AS REQUIRED BY SOIL TESTING TO COMPLIMENT CR UPGRADE EXISTING CONDITIONS.

**SITE PLAN NOTES**

1. DETAILED ENGINEERING REVIEW FOR PROPOSED UTILITIES COVERED UNDER SEPARATE SUBMISSION, TO GOVERNING AGENCIES. THE DETAILED ENGINEERING PLANS FOR UTILITIES INSTALLATION AND CONNECTION HAVE NOT BEEN PROVIDED UNDER THIS SUBMISSION.
2. THE LOCATION AND DEPTH OF EXISTING UTILITIES ARE APPROXIMATE AND HAVE BEEN PLOTTED FROM THE LATEST AVAILABLE INFORMATION. THE UTILITY LOCATIONS ARE APPROXIMATE AND MAY NOT BE ALL INCLUSIVE. THE CONTRACTOR SHALL CHECK AND VERIFY THE LOCATIONS OF ALL EXISTING UTILITIES, BOTH OVERHEAD AND UNDERGROUND, AND "DIG-SAFE" MUST BE NOTIFIED PRIOR TO COMMENCING ANY CONSTRUCTION OPERATIONS. RESTORATION AND REPAIR OF DAMAGE TO EXISTING UTILITIES SHALL BE THE RESPONSIBILITY OF THE CONTRACTOR WITH NO ADDITIONAL COST TO THE OWNER. NO EXCAVATION SHALL COMMENCE UNTIL ALL INVOLVED UTILITY COMPANIES AND/OR TOWN WHOSE FACILITIES MIGHT BE AFFECTED BY ANY WORK TO BE PERFORMED BY THE CONTRACTOR ARE NOTIFIED AT LEAST 72 HOURS IN ADVANCE.

**LAYOUT NOTE:**

THE LAYOUT SHOWN REPRESENTS A GRAPHICAL DESIGN, AND PRIOR TO THE CONSTRUCTION, THE CONTRACTOR SHALL ENGAGE A PROFESSIONAL LAND SURVEYOR (PLS) REGISTERED IN THE STATE OF RHODE ISLAND TO SET AND VERIFY ALL LINES AND GRADES. ALL EXISTING UTILITY LOCATIONS AND ELEVATIONS ARE TO BE CONFIRMED BY THE CONTRACTOR PRIOR TO CONSTRUCTION. ANY ITEM FOUND WHICH DOES NOT MATCH THE PLANS MUST BE BROUGHT TO THE ENGINEER'S ATTENTION PRIOR TO CONSTRUCTION FOR REVIEW. NO WORK SHALL PROCEED UNTIL AUTHORIZED BY THE ENGINEER.

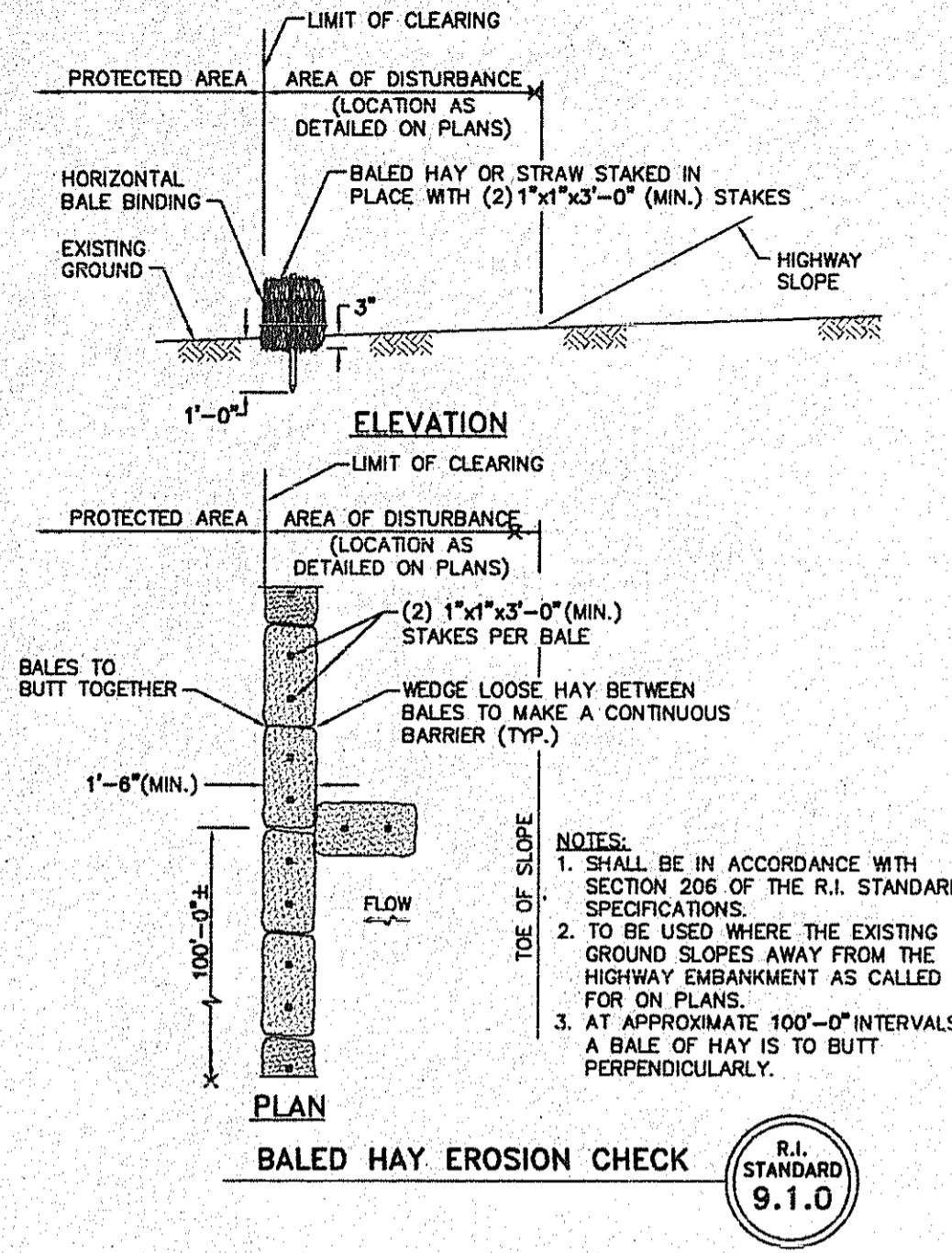

**BALED HAY EROSION CHECK**  
R.I. STANDARD 9.1.0

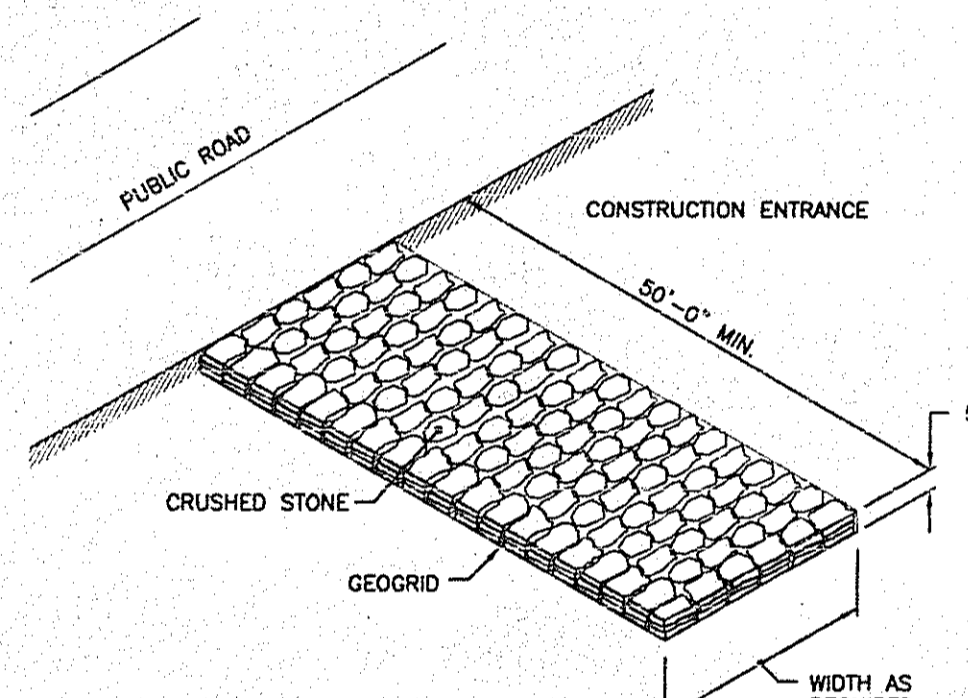

**CONSTRUCTION ACCESS**  
R.I. STANDARD 9.9.0

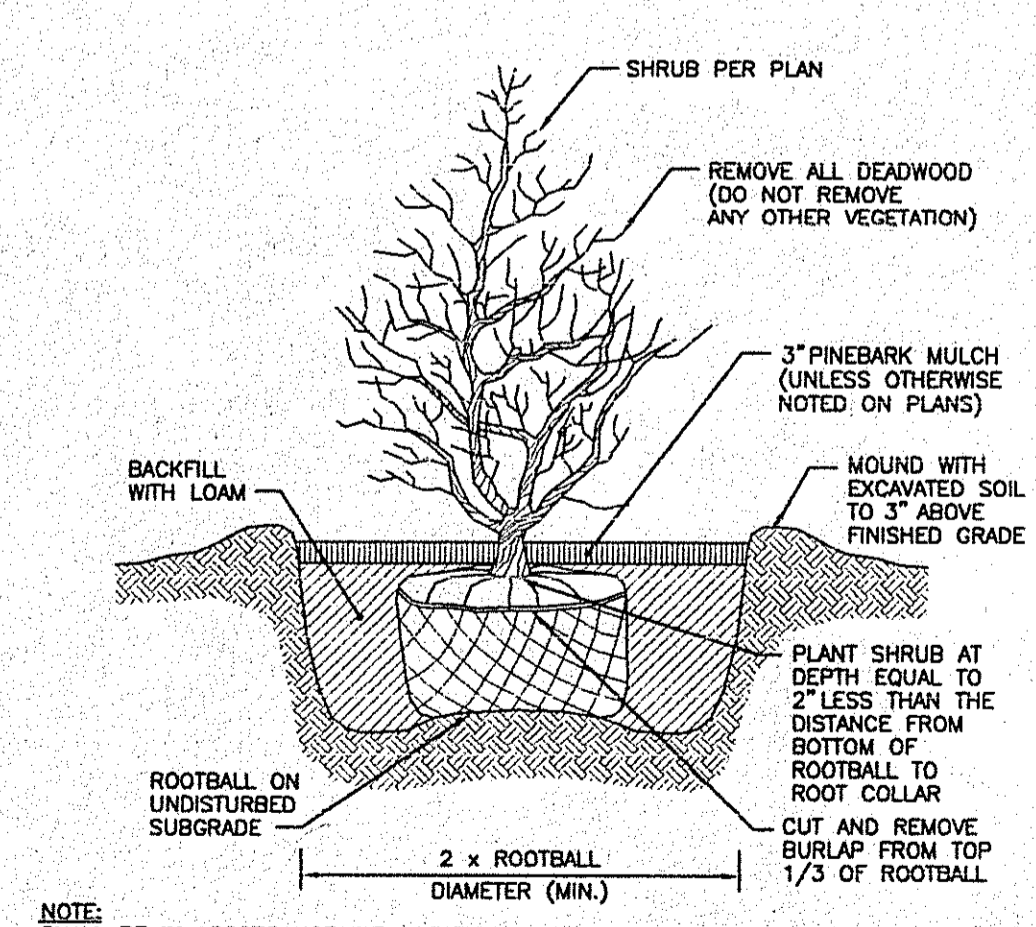

**BALL AND BURLAP SHRUB PLANTING DETAIL**  
R.I. STANDARD 50.3.0

NO.	DATE	DESCRIPTION	BY
1	2/16/06	Check Plan Flood	SP

DEPARTMENT OF ENVIRONMENTAL MANAGEMENT  
OFFICE OF WATER RESOURCES  
FRESHWATER WETLANDS PROGRAM  
APPROVED WITH CONDITIONS  
AS SPECIFIED IN THE LETTER OF APPROVAL  
DATED JUL 31 2005 FILE # 05-0054  
NO CHANGES ALLOWED WITHOUT PRIOR APPROVAL  
APPROVED PLANS MUST BE AT CONSTRUCTION SITE

JOSEPH A. CASALI  
7250  
REGISTERED PROFESSIONAL ENGINEER  
2.20.05  
Standard Plan Flood  
Disturbance only



NORBERT A. THERIEN  
No. 1739  
PROFESSIONAL LAND SURVEYOR

NATIONAL Surveyors-Developers Inc.  
42 Hamlet Ave., Woonsocket, R.I.  
(401) 769-7779

JCE  
JOE CASALI ENGINEERING, Inc.  
Civil · Site Development · Drainage  
Wetlands · Floodplain · ISDS  
136 Uxbridge Street, Cranston RI 02920  
(401) 944-1300 (401) 944-1313 fax  
joe@joeengineer.com

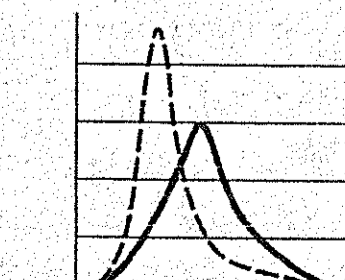

RECEIVED  
FEB 28 2006  
FLOYD WYATT  
230 HILL ROAD  
HARRISVILLE, RHODE ISLAND 02830  
AP 124 LOT 33  
POLE 4 HILL ROAD  
BURRILLVILLE, RHODE ISLAND  
RIDEM WETLANDS PLAN  
DETAILS  
APRIL 2005 JOB No. 2003-118 SHEET 3 OF 3