

LEGEND

- BND BOUND
- DH DRILL HOLE
- FND FOUND
- W/ WITH
- N/F NOW OR FORMERLY
- S.F. SQUARE FEET
- TYP TYPICAL
- ± MORE OR LESS
- IRON PIPE
- STONE BOUND
- OVERHEAD WIRES
- - - - - EXISTING CONTOUR
- UTILITY POLE
- △ WF# EDGE OF WETLANDS W/ FLAG

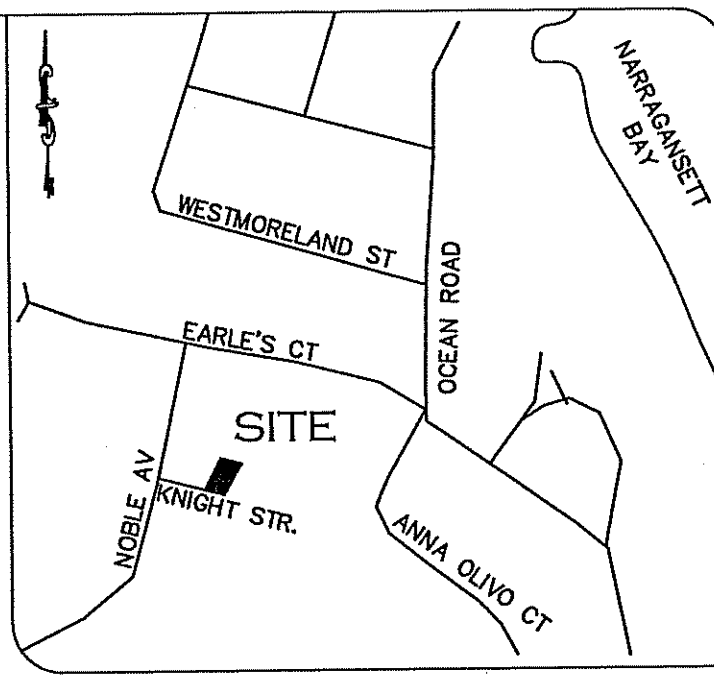
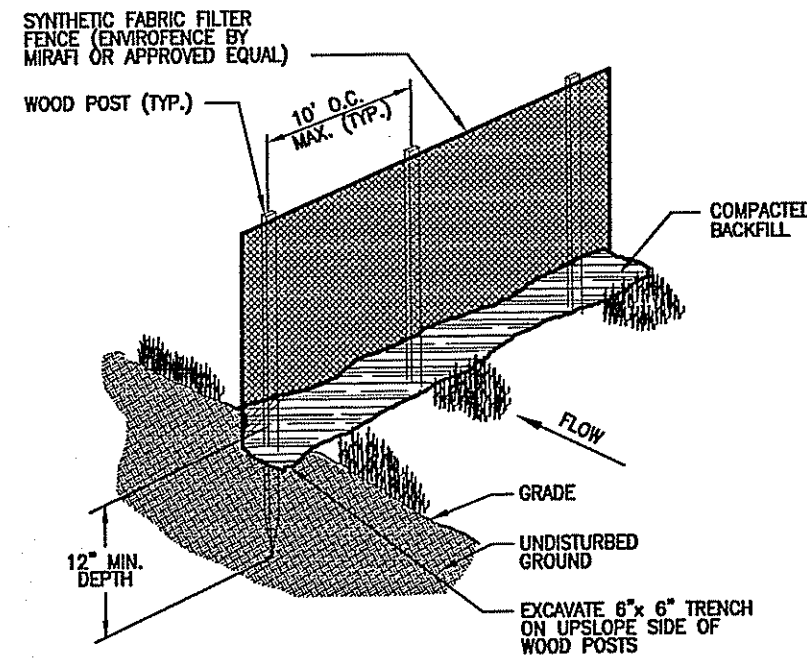
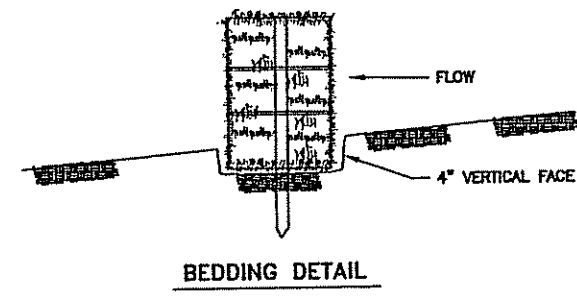
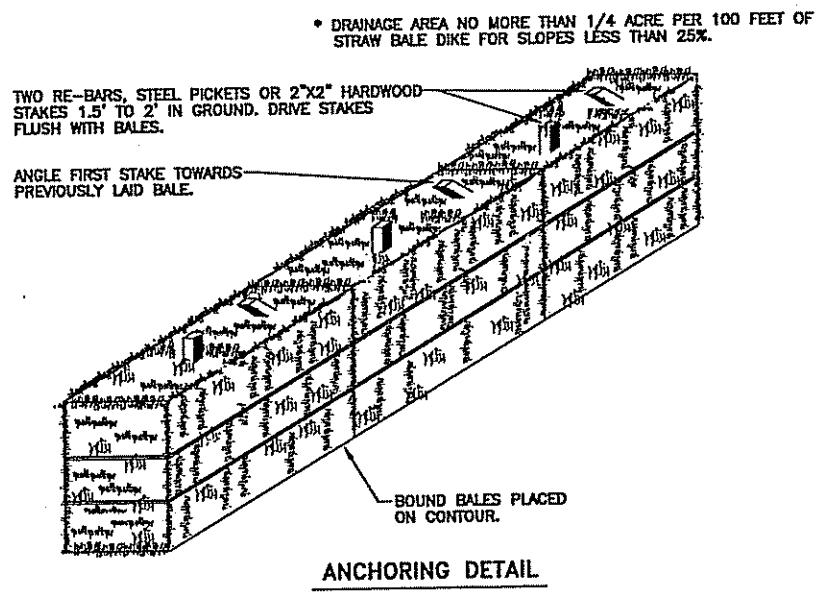

LOCATION MAP
N.T.S.

1. BALES SHALL BE PLACED AT THE TOE OF A SLOPE OR ON THE CONTOUR AND IN ROW WITH THE ENDS TIGHTLY ADJUTING THE ADJACENT BALES.
2. EACH BALE SHALL BE EMBEDDED IN THE SOIL A MINIMUM OF FOUR (4) INCHES, AND PLACED SO THE BINDINGS ARE HORIZONTAL.
3. BALES SHALL BE SECURELY ANCHORED IN PLACE BY EITHER TWO STAKES OR RE-BARS DRIVEN THROUGH THE BALES INTO SOLID GROUND A MIN. OF 1.5' TO 2'. THE FIRST STAKE IN EACH BALE SHALL BE DRIVEN TOWARD THE PREVIOUSLY LAID BALE AT AN ANGLE TO FORCE THE BALES TOGETHER. STAKES SHALL BE DRIVEN FLUSH WITH THE TOPS OF THE BALES.
4. INSPECTION SHALL BE FREQUENT AND REPAIR OR REPLACEMENT SHALL BE MADE PROMPTLY AS NEEDED.

STRAW BALE BARRIER
N.T.S.

SILT FENCE DETAIL
N.T.S.

GENERAL NOTES:

1. DEPICTED SITE IS IDENTIFIED AS LOT 227 ON ASSESSOR'S PLAT E AS FOUND ON THE TOWN OF NARRAGANSETT'S TAX MAPS.
2. DEPICTED WETLANDS FLAGS WERE DELINEATED BY APPLIED BIO-SYSTEMS, INC. ON SEPTEMBER 17, 2004 AND WERE FIELD LOCATED BY CARRIGAN ENGINEERING, INC.
3. SUBJECT PARCEL IS IN FLOOD ZONE C AS FOUND ON FIRM MAP COMMUNITY-PANEL NUMBER 445402 0007 C, MAP REVISED NOVEMBER 1, 1984 TOWN OF NARRAGANSETT, RHODE ISLAND, WASHINGTON COUNTY.
4. DEPICTED UTILITY INFORMATION FROM FIELD SURVEY AND TOWN OF NARRAGANSETT ENGINEERING DEPARTMENT.
5. SITE IS ZONED R-10
 FRONT YARD SETBACK = 25 FT.
 SIDE YARD SETBACK = 10 FT.
 REAR YARD SETBACK = 20 FT.
 BUILDING COVERAGE = 25%

MAP REFERENCES:

- A. "THE ANNA HAZARD LAND CO. LOTS NO.4 AND NO.5 AT NARRAGANSETT IN THE TOWN OF NARRAGANSETT, R.I., SCALE 1"=100', NOV. 1942" BY T.G. HAZARD, JR., SURVEYOR"
- B. "ANNA OLIVO PLAT NO. 1 IN NARRAGANSETT, R.I., AUG. 1950, SCALE 50 FEET PER INCH" BY J.A. LATHAM & SON, ENGRS"
- C. "ANNA OLIVO PLAT NO. 2 IN NARRAGANSETT, R.I., AUG. 1950, SCALE 50 FEET PER INCH" BY J.A. LATHAM & SON, ENGRS"
- D. "CORRECTED REVISION OF ANNA OLIVO PLAT NO. 2, LOTS 6,7,10,11,14, 15,16,18,19 & 20 IN THE TOWN OF NARRAGANSETT, RHODE ISLAND OWNED BY MICHAEL & ANNA M. ARCIERO, AUGUST, 1971, SCALE: 1"=50' BY JOS. W. FRISELLA, CIVIL ENG."
- E. "REVISION OF LOTS A, B, & C OF THE PLAT REVISION OF ANNA OLIVO PLAT NO. 2 IN THE TOWN OF NARRAGANSETT, RHODE ISLAND, OWNED BY LOT-A: RICHARD et ux FRANCES C. MOJENA, LOT-B: DOROTHY K. MELLER LOT-C: DAVID M. et ux SHARON S. CONDON, NOVEMBER, 1973, SCALE: 1"=20', BY JOS. W. FRISELLA, CIVIL ENG."
- F. "SEWER SYSTEM REHABILITATION PROJECT-CONTRACT SOUTHEAST AREA SEWER SYSTEM NO. 2C NARRAGANSETT, RHODE ISLAND" CONTRACT 2C NOBLE STREET, WANDSWORTH STREET, STA. 0+00 TO STA. 6+88 (S) STA. 0+00 TO 3+45 (N) BY LOUREIRO ENGINEERING ASSOCIATES, PLAINVILLE, CT.

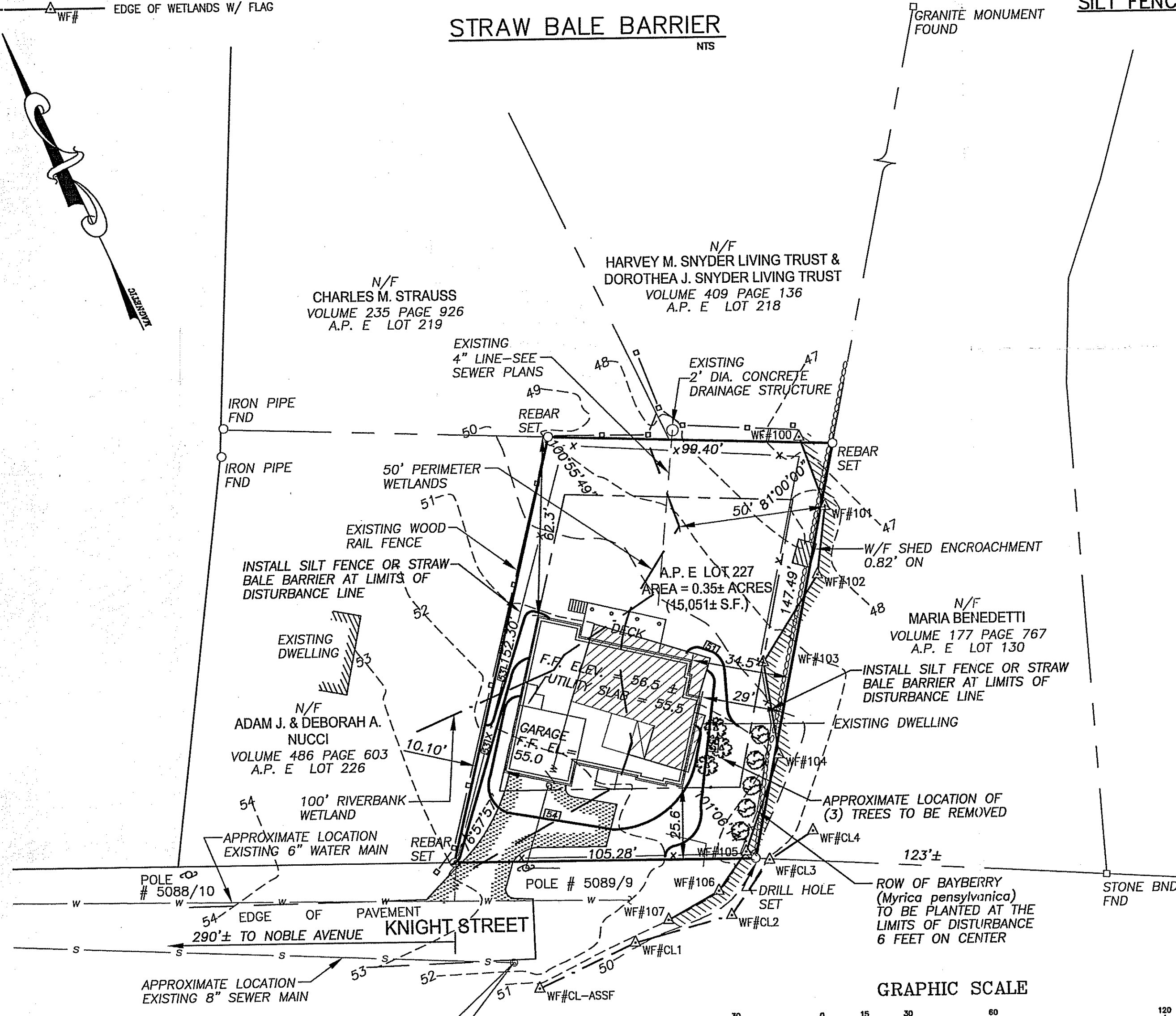

GRAPHIC SCALE

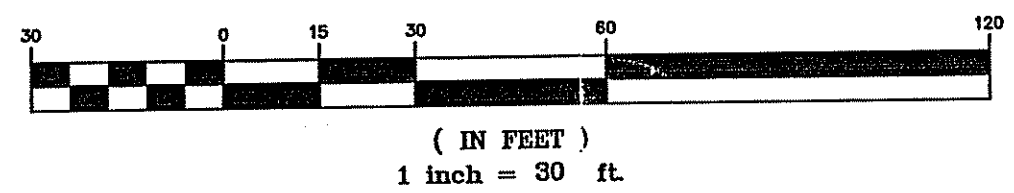

CARRIGAN ENGINEERING, INC.
 CIVIL AND ENVIRONMENTAL ENGINEERING

140 POINT JUDITH ROAD
 UNIT #3 MARINER SQUARE
 NARRAGANSETT, R.I. 02882
 PHONE: (401) 789-6865
 FAX: (401) 789-2053

DEPARTMENT OF ENVIRONMENTAL MANAGEMENT
 OFFICE OF WATER RESOURCES
 FRESHWATER WETLANDS PROGRAM
 APPROVED WITH CONDITIONS
 AS SPECIFIED IN THE LETTER OF APPROVAL
 DATED OCT 1 7 2005 FILE # 05-0125
 NO CHANGES ALLOWED WITHOUT PRIOR APPROVAL
 APPROVED PLANS MUST BE AT THE PROVISIONAL SCALE

TITLE: **WETLANDS PLAN**

ASSESSOR'S MAP E LOT 227
 9 KNIGHT STREET

NARRAGANSETT, RHODE ISLAND
 PREPARED FOR: THOMAS NATHANIEL

SCALE: 1" = 30' DATE: 03/11/05 SHEET 1 OF 1