

- FLOOD ZONE NOTES:**
- 1.) SEE COMMUNITY PANEL NUMBER 440013 0010 B EFFECTIVE DATE: JULY 2, 1979
 - 2.) AREA OF CONSTRUCTION DESIGNATED AS ZONE "C"
 - 3.) FLOOD PLAIN = AS SHOWN ON PLAN

ZONE: R-12
 MINIMUM FRONTAGE: 100'
 MINIMUM YARDS:
 FRONT 30'
 REAR 30'
 SIDES 10'

A 80 AQUIFER OVERLAY DISTRICT
 MINIMUM LOT SIZE: 80,000 SQ.FT.
 MINIMUM FRONTAGE: 100'
 MINIMUM LOT WIDTH: 300'
 MINIMUM YARDS:
 FRONT 40'
 REAR 40'
 SIDES 15'

- LEGEND**
- A.P. ASSESSOR'S MAP
 - N/F NOW OR FORMERLY
 - G.B. GRANITE BOUND
 - C.B. CONCRETE BOUND
 - STK. WOODEN STAKE
 - I.R. IRON ROD
 - D.H. DRILL HOLE FOUND
 - FND FOUND
 - UTILITY POLE
 - PERC TEST
 - WELL
 - TEST PIPE
 - A2 WETLAND FLAG
 - SEWER MAN-HOLE
 - WATER GATE
 - FIRE HYDRANT
 - 212X5 ELEVATION SPOT SHOT
 - 25 EXISTING CONTOUR
 - 25 PROPOSED CONTOUR
 - x-x SILT FENCE @ LIMIT OF DISTURBANCE
 - NORTHERN WHITE CEDAR (THUJA OCCIDENTALIS) 3 FT. HIGH 8 FT. ON CENTER

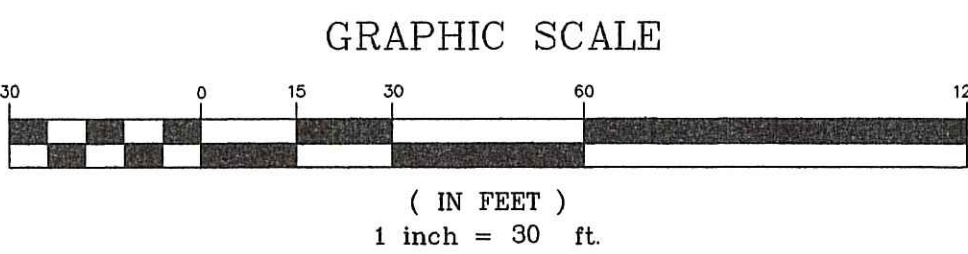

- GENERAL NOTES:**
- 1.) EXISTING WATER LINE SHOWN ON ERIN LANE IS APPROX. LOCATION, FIELD VERIFICATION SHALL BE REQUIRED
 - 2.) EXISTING SEWER LATERAL SHOWN ON ERIN LANE IS APPROXIMATE, LOCATION AND INVERT SHALL BE VERIFIED IN THE FIELD.
 - 3.) WETLANDS FLAGGING BY NATURAL RESOURCE SERVICES INC.
 - 4.) THE ENTIRE SITE LIES WITHIN THE 200' RIVERBANK SETBACK

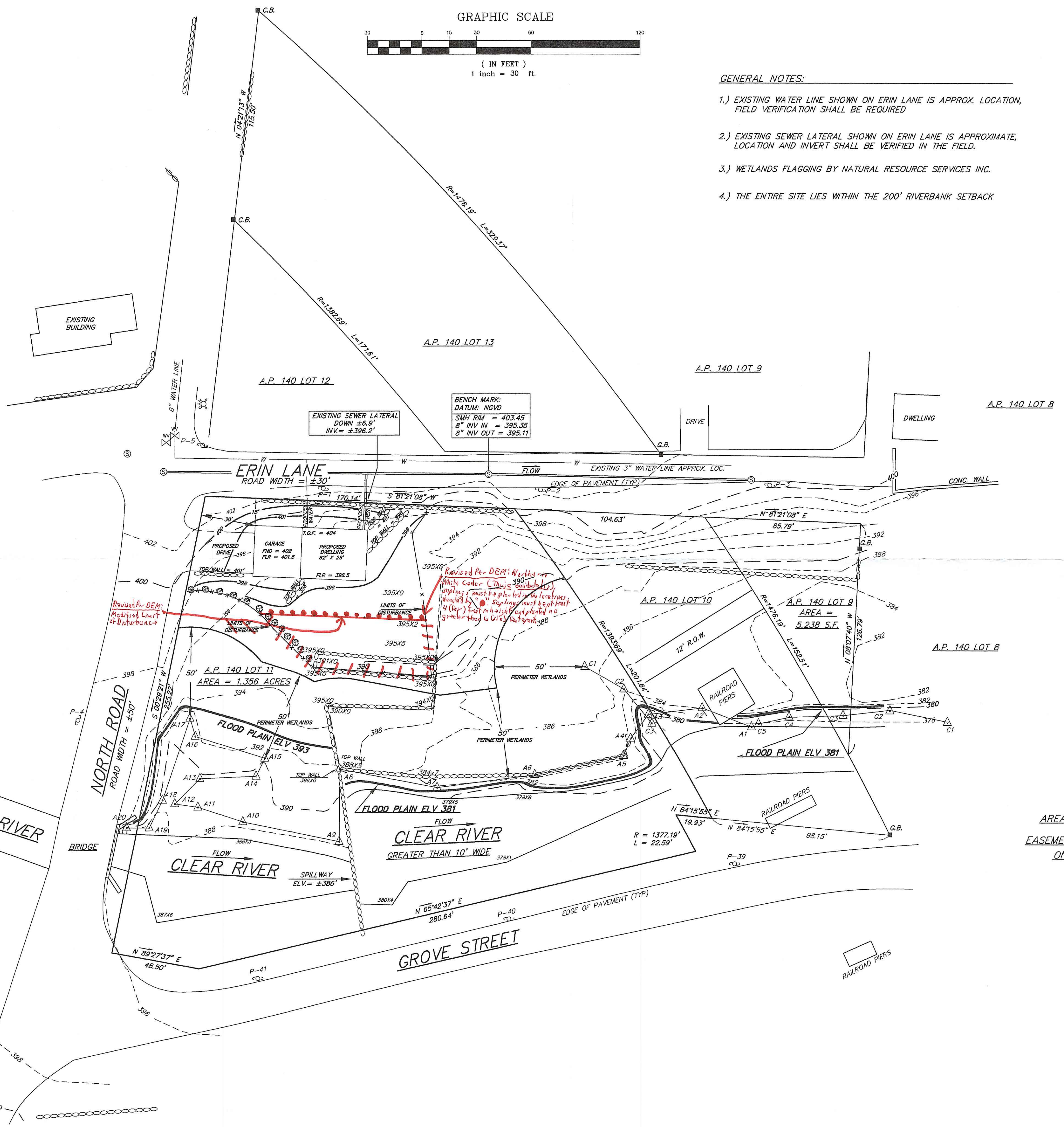
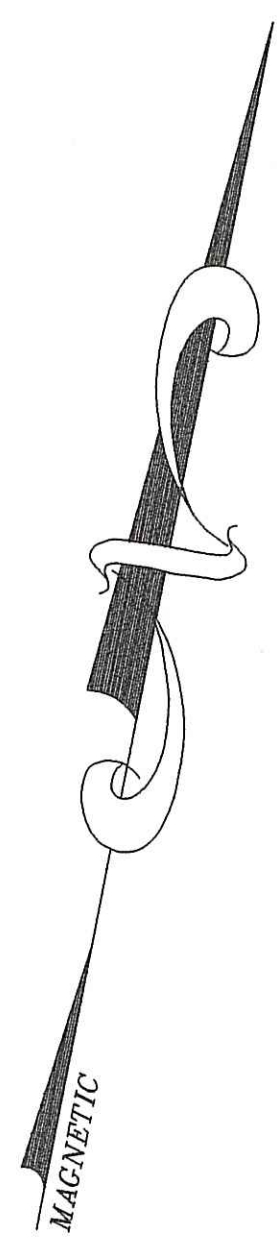

OWNER:
 PASCOAG 3-99
 C/O RICHARD JOHNSTON
 2363 POST ROAD
 WARWICK, R.I. 02886

APPLICANT:
 JOHNSTON CORPORATION
 2363 POST ROAD
 WARWICK, R.I. 02886

AREAS OF AGRICULTURAL USE: NONE
EASEMENTS / RIGHTS OF WAY: AS SHOWN
ON ASSESSOR'S MAP 140 LOT 10

DEPARTMENT OF ENVIRONMENTAL MANAGEMENT
 OFFICE OF WATER RESOURCES
 FRESHWATER WETLANDS PROGRAM
 APPROVED WITH CONDITIONS
 AS SPECIFIED IN THE LETTER OF APPROVAL
 DATED OCT 19 2006 FILE # 05-0570
 NO CHANGES ALLOWED WITHOUT PRIOR APPROVAL
 APPROVED PLANS MUST BE AT CONSTRUCTION SITE.

Kindly be advised that this Permit is not equivalent to a verification of the type or extent of freshwater wetlands on site.

Margaret D. Wencel
 RECEIVED
 AUG 24 2006
 ENVIRONMENTAL MANAGEMENT
 OFFICE OF WATER RESOURCES

FLYNN SURVEYS, INC.

10 FIELDVIEW ROAD
 HOPE, RHODE ISLAND 02831
 401-821-6290
 LAND SURVEYING / MAPPING

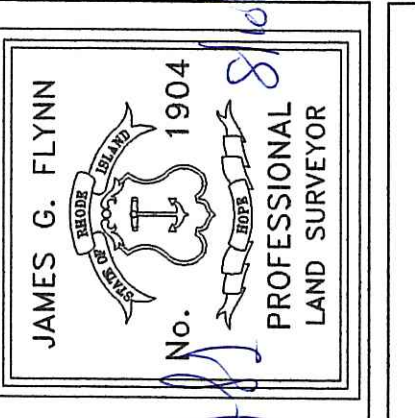

THIS SURVEY AND PLAN CONFORM TO A CLASS IN STANDARD AS ADOPTED BY THE RHODE ISLAND BOARD OF REGISTRATION FOR PROFESSIONAL LAND SURVEYORS
 BY: JAMES G. FLYNN, PROFESSIONAL LAND SURVEYOR NO. 1904

SCALE: 1" = 30'

DATE: REVISED 4/20/06

DATE: OCTOBER 14, 2005

SCALE: 1" = 30'

SURVEY PLAN SHOWING
PROPOSED CONSTRUCTION
ASSESSOR'S MAP 140 LOT 11
NORTH ROAD
BURRILLVILLE, RHODE ISLAND

JOB NO. 389
 DRAWING NO. 389-C