

CITY OF PROVIDENCE  
JOHNSTON TOWN LINE

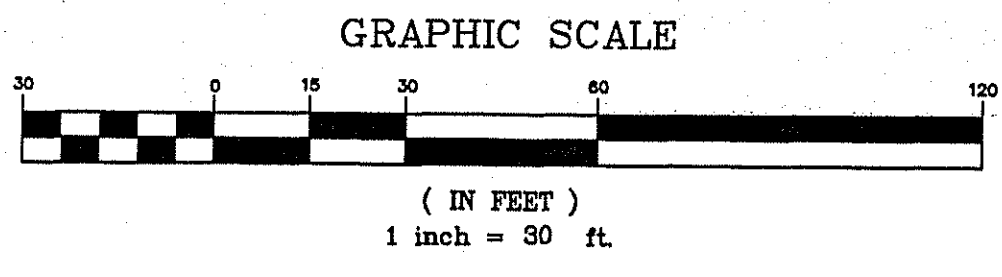

- NOTES:**
- 1.) SITE LIES IN ZONE "A" PER FEMA FLOOD INSURANCE MAP COMMUNITY PANEL #445406 00004 F DATED: MAP REVISED JUNE 6, 2000
  - 2.) WETLANDS FLAGGED BY NATURAL RESOURCE SERVICES INC.
  - 3.) SILT FENCE TO BE INSTALLED PRIOR TO START OF CONSTRUCTION.
  - 4.) EXISTING CONDITIONS ARE BASED ON A TOPOGRAPHIC CERTIFICATION AND E.L.M. SURVEY & PLAN BY JAMES G. FLYNN, PLS NO. 1904, 05-10-07.
  - 5.) THIS PLAN IS PREPARED IN RESPONSE TO R.I.D.E.M. COMMENTS DATED JUNE 6, 2006 ON WETLANDS APPLICATION NO. 06-0102; AND THIS PLAN REPLACES DWG. NO. SAP-1 (1 OF 1) PREPARED BY WATERMAN ENGINEERING CO. DATED FEB. 1, 2006 AND REVISED AS OF 2/2/06.

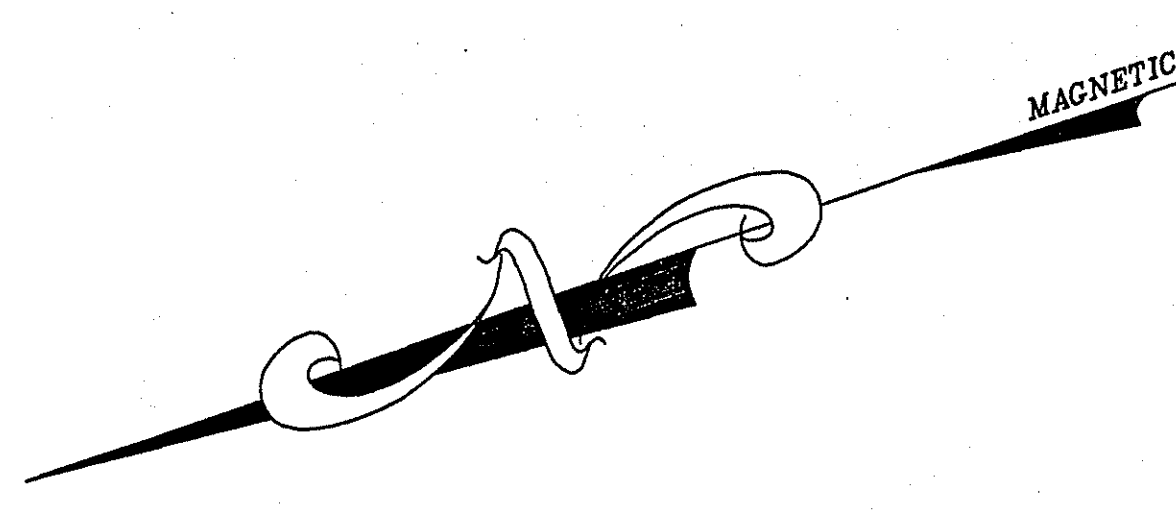
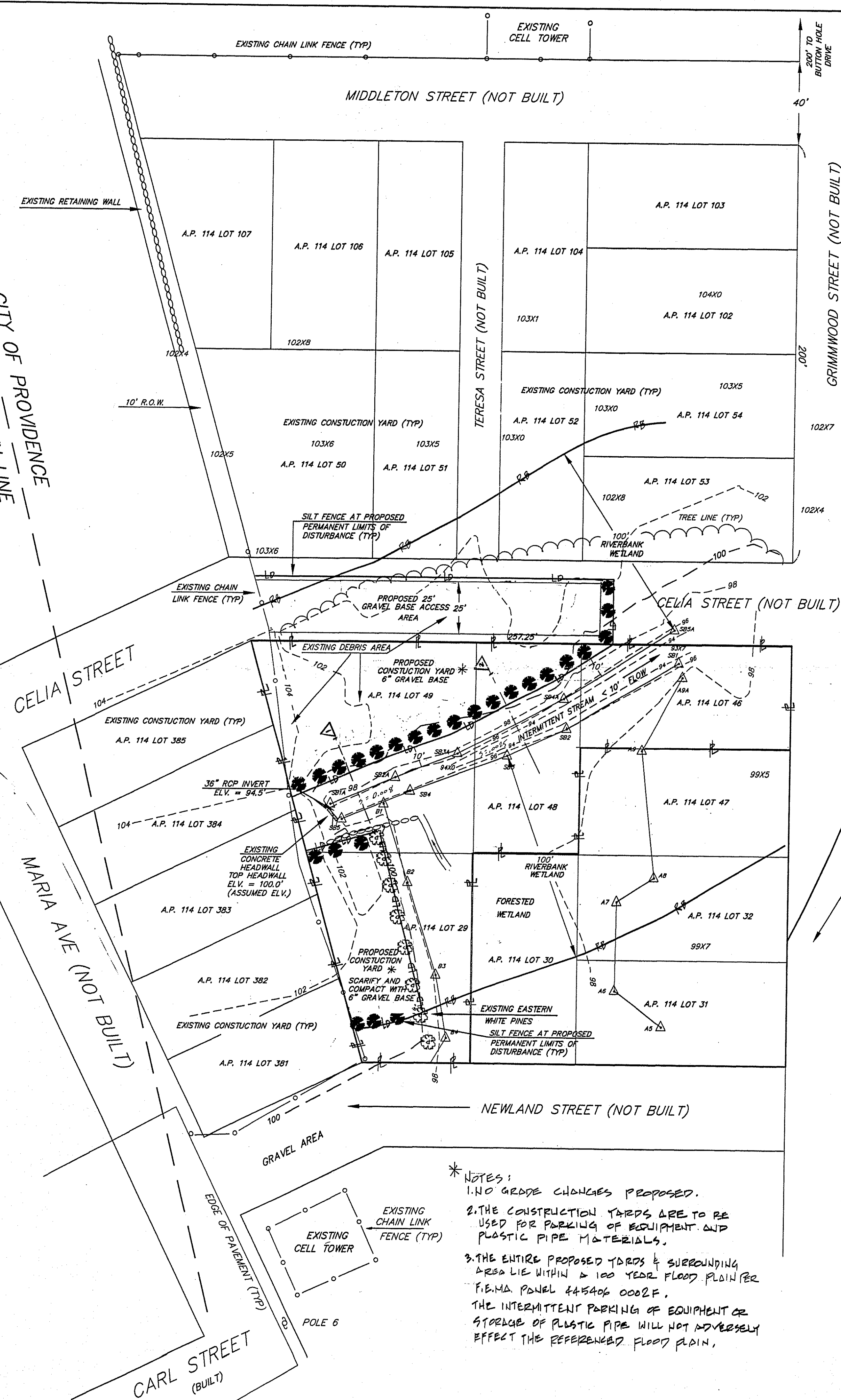

- SEQUENCE OF CONSTRUCTION**
1. INSTALL SILT FENCE.
  2. INSTALL BUFFER PLANTINGS
  3. PREPARE YARD SURFACES AS NOTED
  4. CHECK & MAINTAIN SILT FENCE FOR 6 MONTHS, THEN REMOVE.

LAND NOW OR FORMERLY  
STATE OF RHODE ISLAND  
"ROUTE 6"

- LEGEND**
- A.P. ASSESSOR'S MAP
  - N/F NOW OR FORMERLY
  - ▲ STK WOODEN STAKE
  - I.R. IRON ROD
  - I.P. IRON PIPE FOUND
  - UTILITY POLE
  - EXISTING CONTOUR
  - - - PROPOSED CONTOUR (NONE)
  - 25X2 ELEVATION SPOT SHOT
  - EXISTING EASTERN WHITE PINES
  - PROPOSED NORTHERN WHITE CEDAR (THUNIA OCCIDENTALS) 4 FT. HIGH - 2 1/2" CAL. 10' ON CENTER - BUFFER PLANTINGS
  - △
  - 100 FT. RIVERBANK WETLAND
  - - - LIMIT OF DISTURBANCE
  - SUBJECT PROPERTY LINES

- \*NOTES:**
1. NO GRADE CHANGES PROPOSED.
  2. THE CONSTRUCTION YARDS ARE TO BE USED FOR PARKING OF EQUIPMENT AND PLASTIC PIPE MATERIALS.
  3. THE ENTIRE PROPOSED YARDS & SURROUNDING AREA LIE WITHIN A 100 YEAR FLOOD PLAIN PER FEMA PANEL 445406 0002F. THE INTERMITTENT PARKING OF EQUIPMENT OR STORAGE OF PLASTIC PIPE WILL NOT ADVERSELY AFFECT THE REFERENCED FLOOD PLAN.

DEC 10 2007

**OWNER AND APPLICANT:**  
HENRY ROSCINI  
44 MARIA AVENUE  
JOHNSTON, RHODE ISLAND 02919

BY: D.E. ROSCINI, P.E.  
CIVIL ENGINEER  
40 SPRUCE VALLEY DR.  
M. SCITABATE, P.E. 0957  
(401) 641-0023

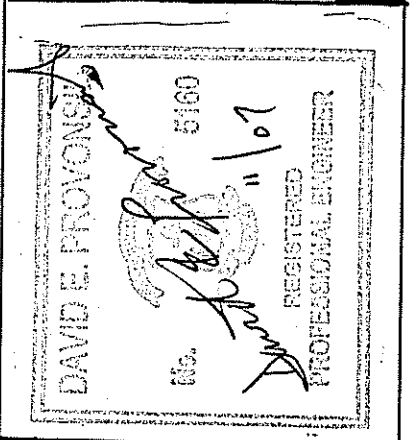

**Proposed Construction Yard**

ASSESSORS PLAT 114 LOTS  
29, 46, 48, 49  
NEWLAND & CELIA STREET & MARIA AVENUE  
PROVIDENCE, RHODE ISLAND

DRAWING NO. C-1 OF 1

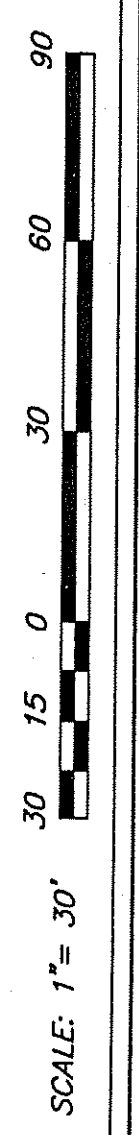

SCALE: 1" = 30'  
DATE: MAY 2007