

DEPARTMENT OF ENVIRONMENTAL MANAGEMENT  
 OFFICE OF WATER RESOURCES  
 FRESHWATER WETLANDS PROGRAM  
 APPROVED WITH CONDITIONS  
 AS SPECIFIED IN THE LETTER OF APPROVAL  
 DATED MAY 25 2007 FILE # 07-0051  
 NO CHANGES ALLOWED WITHOUT PRIOR APPROVAL.  
 APPROVED PLANS MUST BE AT CONSTRUCTION SITE.

A.P. 175 LOT 39  
 N/F THWEST COMMUNITY NURSING  
 & HEALTH SERVICE

RECEIVED  
 FEB 8 2007  
 ENVIRONMENTAL MANAGEMENT  
 OFFICE OF WATER RESOURCES



*Patricia Kelly*

ZONING  
 VILLAGE COMMERCIAL

Kindly be advised that this Permit is not equivalent to a verification of the type or extent of freshwater wetlands on site.

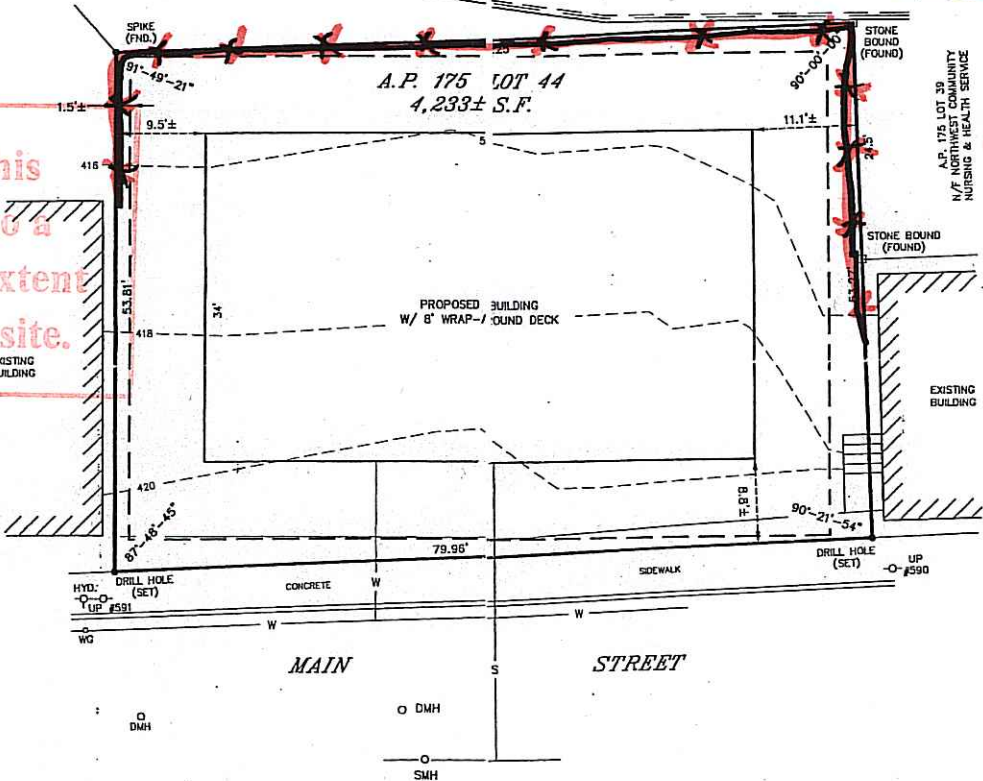

NOTES per DEM:  
 1. Erosion controls to consist of staked hay bales or silt fence along LOD - Limits of Disturbance.

(\*\*\*)

2. The property line shall represent the limit of all vegetative clearing and surface or subsurface disturbance (LOD)

**LEGEND**

EXISTING CONTOUR	--- 420
EXISTING SEWER MANHOLE	○ SMH
EXISTING SEWER LINE	— S —
EXISTING WATER LINE	— W —
EXISTING HYDRANT	○
EXISTING WATER GATE	○ WG
EXISTING DRAIN MANHOLE	○ DMH
EXISTING UTILITY POLE	○-UP
LIMIT OF PROPOSED DECK	---

**NOTES:**  
 THE SUBJECT PARCELS LIES WITHIN COMM. WELLHEAD AREA AS SHOWN ON THE TOWN OF BURRILLVILLE WELLHEAD PROTECTION AREAS MAP.  
 THE SUBJECT PARCELS LIES WITHIN THE A-100 AQUIFER OVERLAY DISTRICT AS SHOWN ON THE TOWN OF BURRILLVILLE AQUIFER OVERLAY DISTRICTS MAP.



**REFERENCES:**  
 1) SEE RHODE ISLAND STATE HIGHWAY PLAT # 2244

**CERTIFICATION:**  
 THIS SURVEY AND PLAN CONFORM TO THE FOLLOWING CLASS STANDARDS AS ADOPTED BY THE RHODE ISLAND BOARD OF REGISTRATION FOR PROFESSIONAL LAND SURVEYORS.  
 BOUNDARY SURVEY CLASS I  
 TOPOGRAPHIC SURVEY CLASS III  
 BY: *Patricia A. Kelly* 5/1/06  
 REGISTERED PROFESSIONAL LAND SURVEYOR DATE



**INTERNATIONAL MAPPING & SURVEYING CORP.**  
 LAND SURVEYING CIVIL ENGINEERING PHOTOGRAMMETRIC MAPPING  
 19 INDUSTRIAL DRIVE, SMITHFIELD, R.I. 02917 (401) 232-2620

**PROPOSED SITE PLAN**  
 for EXCEL MANAGEMENT  
 on MAIN STREET  
 in BURRILLVILLE, RI  
 A.P. 175 LOT 44

REVISIONS	DATE	NO.
DRAWN BY	D.M./P.A.K.	
CKD. BY	K.R.R.	
APPRD. BY	P.A.K.	
DATE	4/19/06	
SCALE	1"=10'	
SHEET	1 OF 1	
DWG. NO.	051104-SP	