

AYOUB ENGINEERING EXPRESSLY DISCLAIMS ANY RESPONSIBILITY FOR MONITORING, INSPECTING, OBSERVING, OR SUPERVISING CONSTRUCTION SERVICES, OR THE MEANS, METHODS, SEQUENCES AND TECHNIQUES OF CONSTRUCTION OR FOR JOB SITE SAFETY AND PROGRAMS FOR THE PROJECT DEFINED BY THE PLANS FOR WHICH THIS CERTIFICATION IS AFFIXED. AYOUB HAS NOT BEEN RETAINED FOR NOR SHALL IT HAVE ANY CONTROL OVER OR BE IN CHARGE OF ACTS OR OMISSIONS OF ANY CONTRACTOR, SUBCONTRACTOR, OTHER AGENTS OR EMPLOYEES OR OF ANY OTHER PERSONS PERFORMING PORTIONS OF THE WORK.

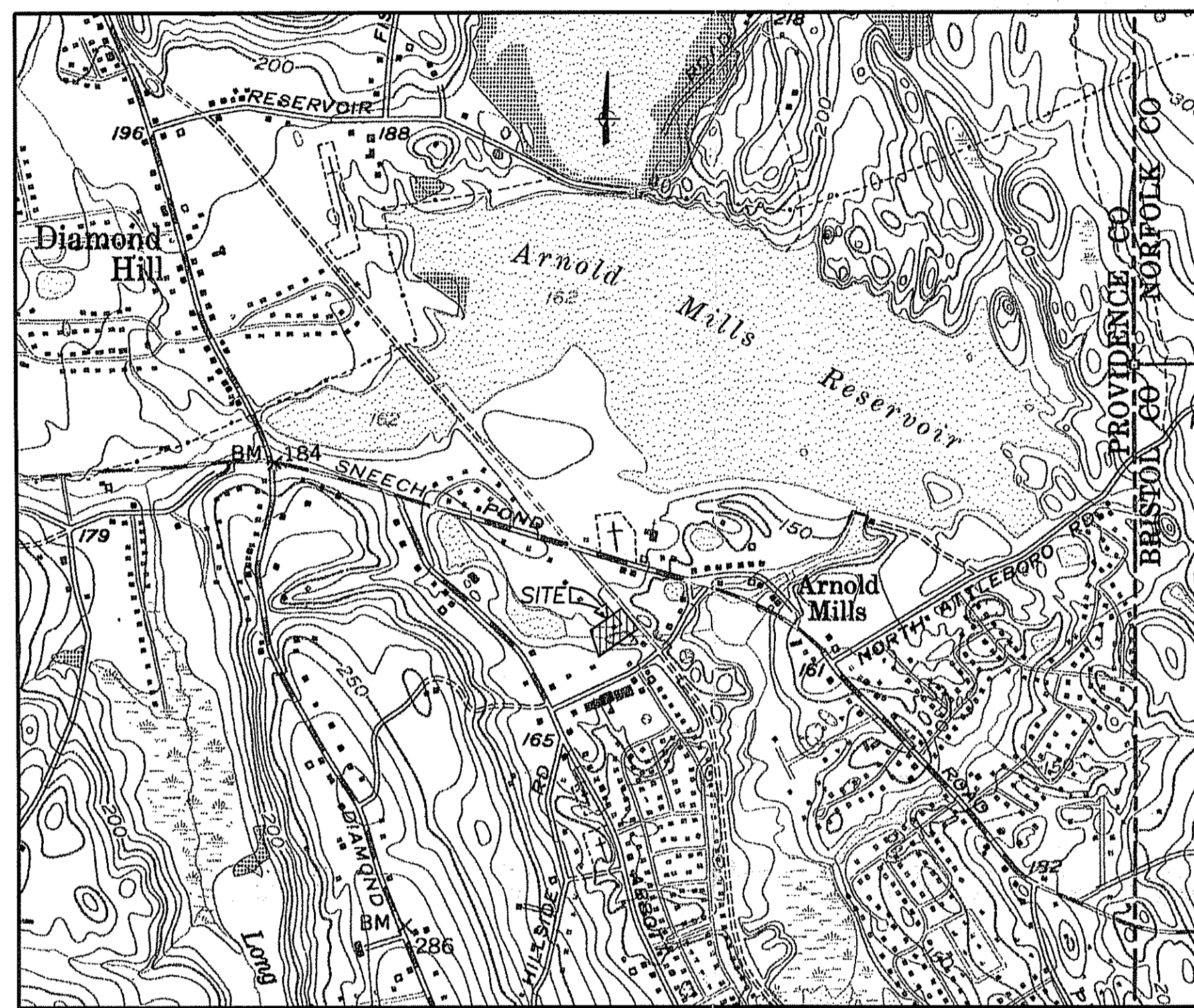
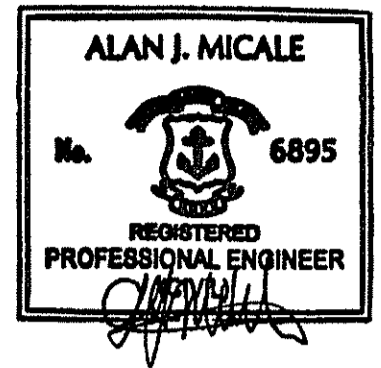

LOCATION MAP
SCALE: N.T.S.

REV	PER	DATE	DESCRIPTION
1			
2			
3			
4			
5			
6			
7			
8			
9			
10			
11			
12			
13			
14			
15			
16			
17			
18			

PREPARED BY
AYOUB ENGINEERING
ENGINEERING & ARCHITECTURAL CONSULTANTS
CORPORATE OFFICE:
41/4 BENEFIT STREET
PAWLUCKET RUDE ISLAND 02861
PHONE: (603) 729-5533
FAX: (603) 724-1110

254-B N. BROADWAY, STE. 206
SALEM, NEW HAMPSHIRE 03079
PHONE: (603) 894-4828
FAX: (603) 894-4827
E-MAIL: INFO@AYOUBENGINEERING.COM

PREPARED FOR
LOUIS DEFUSCO
PROJECT ADDRESS
CUMBERLAND, RI
11 QUAKER ROAD
PLAT MAP 26 LOT 101

SHEET DESCRIPTION
WETLAND DELINEATION PLAN

MAR - 8 2007

PROJECT NO. 11QUAKER
CAD FILE NO. 11QUAKER
SCALE: 1"=40'
DWN. BY: RCD
DATE: 2/4/07

SHEET NO.
WD-1

REFERENCE:
PROPERTY LINES AND OTHER TOPOGRAPHIC INFORMATION SHOWN ON THIS DRAWING WERE TAKEN FROM A PLAN ENTITLED:
TOWN OF CUMBERLAND TAX ASSESSORS PLAT MAP 26 & SITE FIELDING PERFORMED ON 5/28/06

WETLAND EDGE IDENTIFICATION PERFORMED BY NATURAL RESOURCE SERVICES, INC. ON 2/1/07 AND FLAG LOCATIONS SHOWN ARE PER SITE FIELDING PERFORMED BY AYOUB ENGINEERING ON 2/3/07

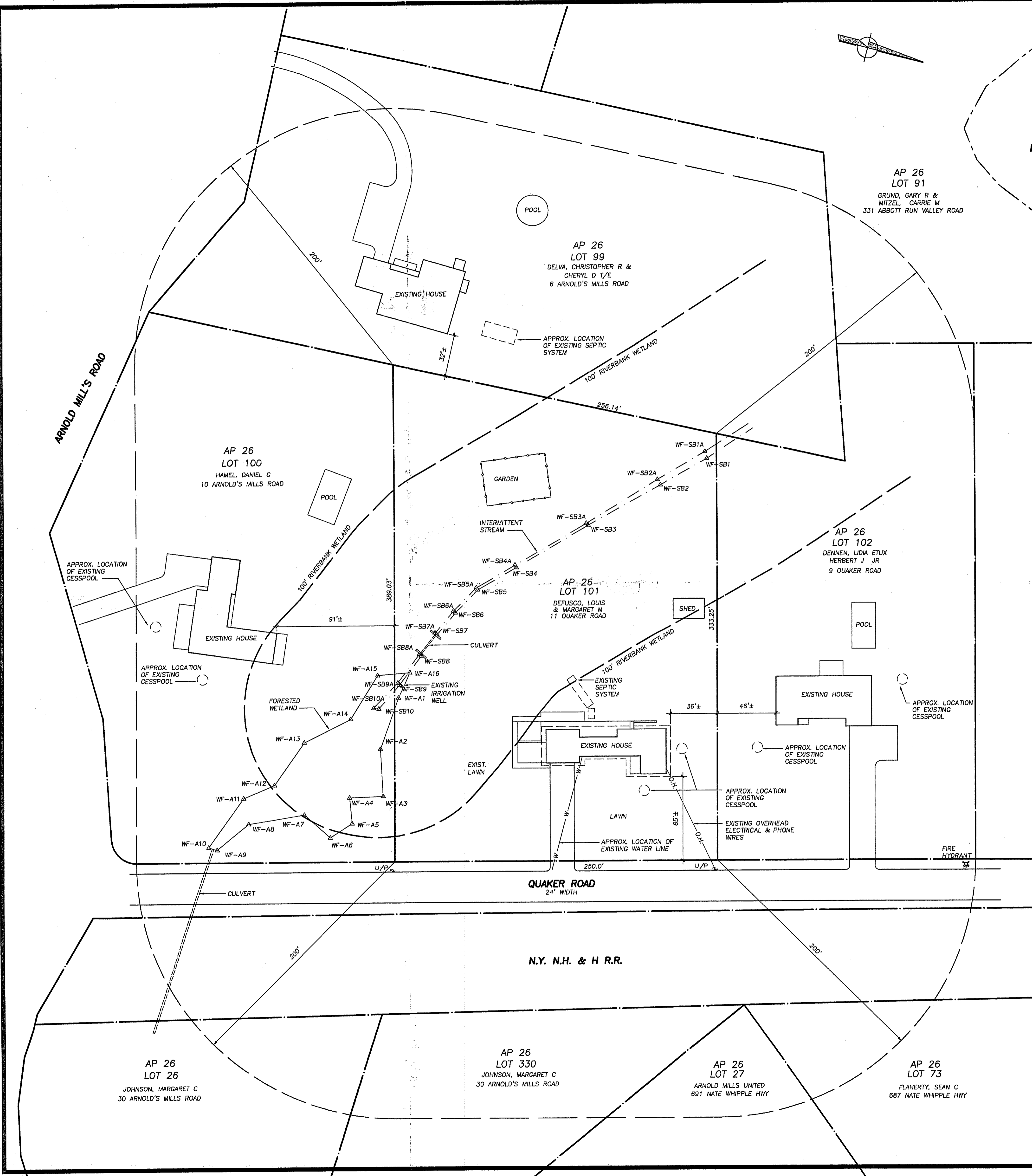

ARNOLD MILLS ROAD

AP 26 LOT 99
DELVA, CHRISTOPHER R & CHERYL D T/E
6 ARNOLD'S MILLS ROAD

AP 26 LOT 100
HAMEL, DANIEL G
10 ARNOLD'S MILLS ROAD

AP 26 LOT 91
GRUND, GARY R & MITZEL, CARRIE M
331 ABBOTT RUN VALLEY ROAD

AP 26 LOT 102
DENNEN, LIDIA ETUX
HERBERT J JR
9 QUAKER ROAD

AP 26 LOT 101
DEFUSCO, LOUIS & MARGARET M
11 QUAKER ROAD

AP 26 LOT 26
JOHNSON, MARGARET C
30 ARNOLD'S MILLS ROAD

AP 26 LOT 330
JOHNSON, MARGARET C
30 ARNOLD'S MILLS ROAD

AP 26 LOT 27
ARNOLD MILLS UNITED
691 NATE WHIPPLE HWY

AP 26 LOT 73
FLAHERTY, SEAN C
687 NATE WHIPPLE HWY

QUAKER ROAD
24' WIDTH

N.Y. N.H. & H R.R.