

— LOCATION MAP —  
NOT TO SCALE

- LEGEND —**
- = PROPERTY LINE
  - 000000 = STONE WALL/RET. WALL
  - 358 (358) = EXISTING CONTOUR
  - (358) = PROPOSED CONTOUR
  - T.H. = GROUNDWATER TEST HOLE
  - P<sub>1</sub> = PERCOLATION TEST
  - - - - - = SILT FENCE OR STAKED HAY BALES AT LIMITS OF DISTURBANCE
  - - - - - = EDGE OF 50' PERIMETER WETLAND

**NOTES**

THE INFORMATION SHOWN ON THIS PLAN WAS OBTAINED BY AN ON-SITE SURVEY (CLASS III).

THE PROJECT AS PROPOSED HAS BEEN REVIEWED BY WETLAND SYSTEMS ANALYSIS.

(SEE IMPACT AVOIDANCE & MINIMIZATION STATEMENT)

ALL PROPOSED WORK IS OUTSIDE ANY PROBABLE 100-YR FLOOD

DEPARTMENT OF ENVIRONMENTAL MANAGEMENT  
OFFICE OF WATER RESOURCES  
FRESHWATER WETLANDS PROGRAM  
APPROVED WITH CONDITIONS  
AS SPECIFIED IN THE LETTER OF APPROVAL  
DATED JUN 05 2007 FILE # 07-0106  
NO CHANGES ALLOWED WITHOUT PRIOR APPROVAL.  
APPROVED PLANS MUST BE AT CONSTRUCTION SITE.

*Angela J. Wenzel*

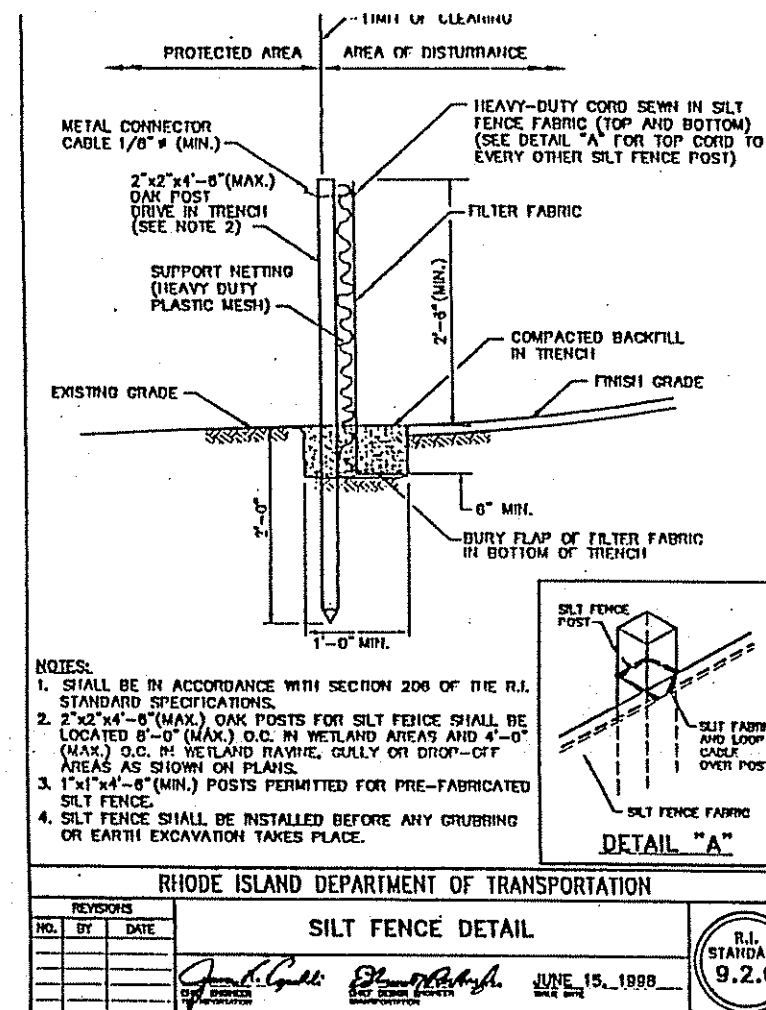

- NOTES:**
1. SHALL BE IN ACCORDANCE WITH SECTION 206 OF THE R.I. STANDARD SPECIFICATIONS.
  2. 2"x4"-8" (MAX.) OAK POSTS FOR SILT FENCE SHALL BE LOCATED 8'-0" (MAX.) O.C. IN WETLAND AREAS AND 4'-0" (MAX.) O.C. IN WETLAND HAVING GULLY OR DROOP-OFF AREAS AS SHOWN ON PLANS.
  3. 1 1/2"x4"-8" (MIN.) POSTS PERMITTED FOR PRE-FABRICATED SILT FENCE.
  4. SILT FENCE SHALL BE INSTALLED BEFORE ANY GRUBBING OR EARTH EXCAVATION TAKES PLACE.

REVISIONS		SILT FENCE DETAIL		R.I. STANDARD 9.2.0
NO.	BY	DATE		

RHODE ISLAND DEPARTMENT OF TRANSPORTATION  
JUNE 15, 1998

THIS PLAN CONFORMS TO A CLASS III STANDARD AS ADOPTED BY THE RHODE ISLAND BOARD OF REGISTRATION FOR PROFESSIONAL LAND SURVEYORS

BY: *Peter Suorsa* PLS #1814 6-26-01  
REG. PROFESSIONAL LAND SURVEYOR DATE

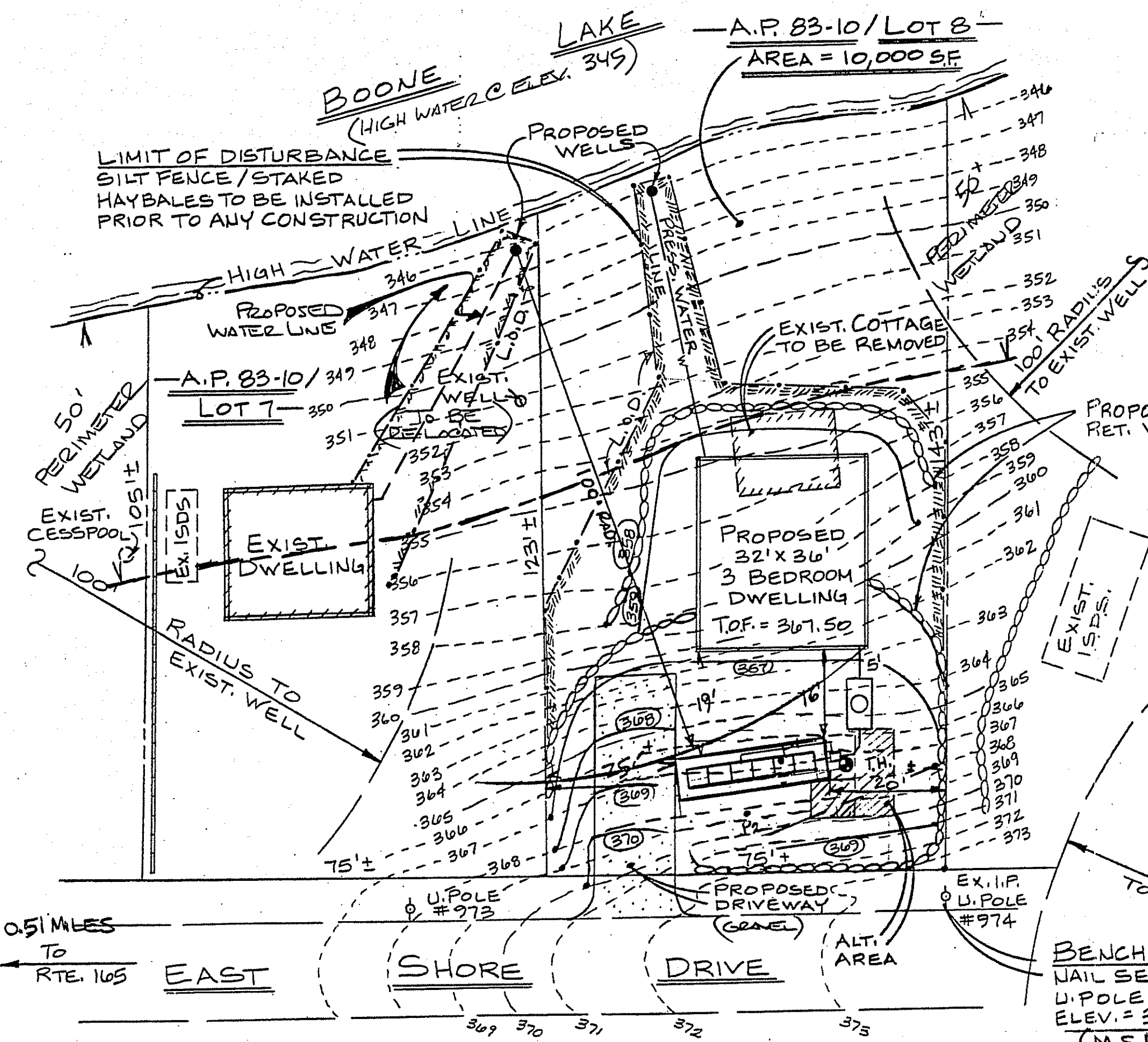

— A.P. 83-10 / LOT 9 —

**TOPOGRAPHIC SURVEY AND PLOT PLAN:**  
FOR ASSESSOR'S PLAT 83/BLOCK 10/LOT 8+LOT 10  
LOCATED AT EAST SHORE DRIVE  
IN THE TOWN OF EXETER, RHODE ISLAND  
PREPARED FOR RICHARD SICILIANO  
307 HIGH STREET  
WESTERLY, R.I. 02891  
PREPARED BY COVENTRY SURVEY CO., INC.  
46 SOUTH MAIN STREET  
COVENTRY, R.I. 02816  
401-823-5028

DATE: MAY 8, 2001 SCALE: 1" = 20'  
REV. JUNE 25, 2001 — GRAPHIC SCALE —  
" FEB. 15, 2007

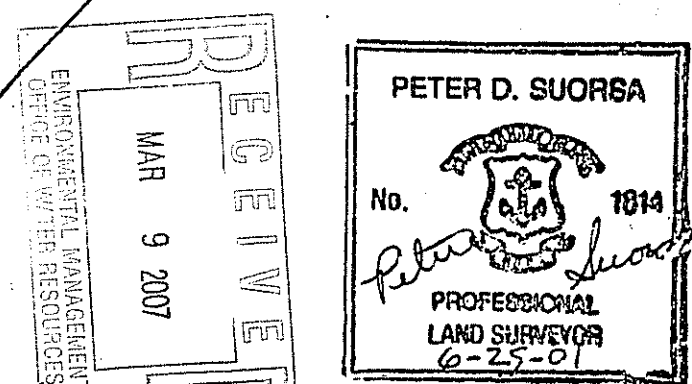

FLAT 83 Block 10 Lot 8