

LOCUS MAP  
(NOT TO SCALE)

**LEGEND:**

- EXISTING CONTOUR      - - - - - 200
- EXISTING EDGE OF PAVEMENT      - - - - -
- EXISTING STONEWALL      - - - - -

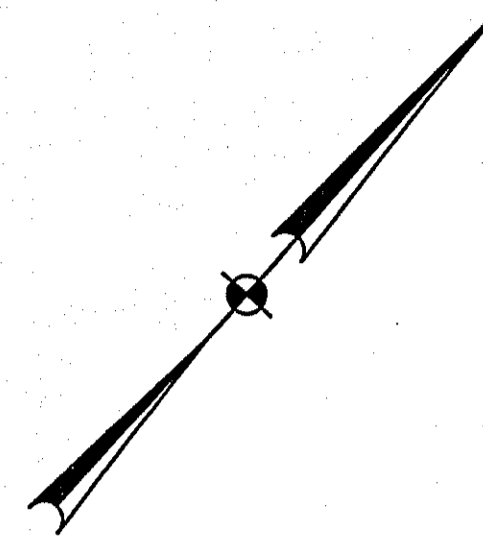
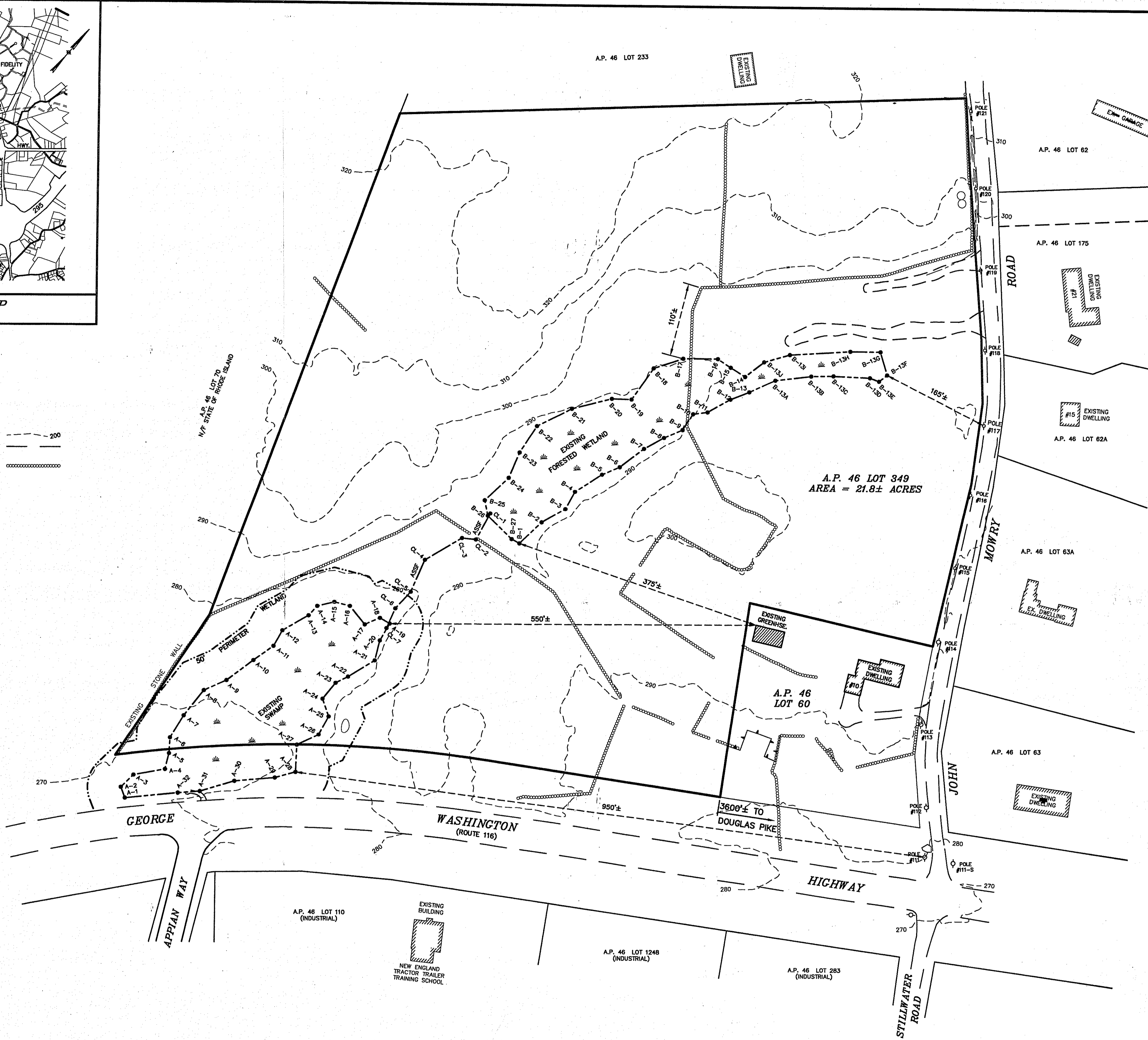

**ZONING R-80**

- MINIMUMS:  
 AREA 80,000 S.F.  
 FRONTAGE 200'  
 SETBACKS:  
 FRONT 40'  
 SIDE 25'  
 REAR 75'

**NOTES:**

- 1) WETLAND EDGE DATA:  
 WETLAND "A" = 1,120 L.F.  
 WETLAND "B" = 1,480 L.F.  
 WETLAND "C" = 250 L.F.  
 TOTAL = 2,830 L.F.
- 2) THE SUBJECT PARCEL LIES WITHIN ZONE X, AREAS DETERMINED TO BE OUTSIDE OF THE 500 YEAR FLOOD, AS SHOWN OF FLOOD INSURANCE RATE MAP, COMMUNITY PANEL NUMBER 440025 0005 B, MAP REVISED 3/4/91.
- 3) VERTICAL DATUM IS NAVD 1988.

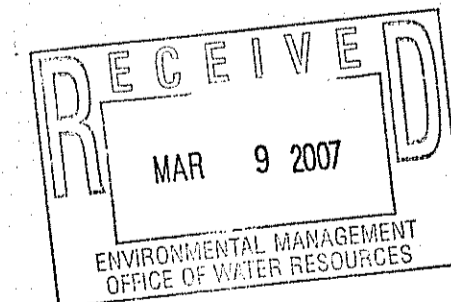

**CERTIFICATION:**

THIS SURVEY AND PLAN CONFORM TO A CLASS IV STANDARD AS ADOPTED BY THE RHODE ISLAND BOARD OF REGISTRATION FOR PROFESSIONAL LAND SURVEYORS.

By *Anthony E. Muscatelli* 3-7-07  
 REGISTERED PROFESSIONAL LAND SURVEYOR DATE

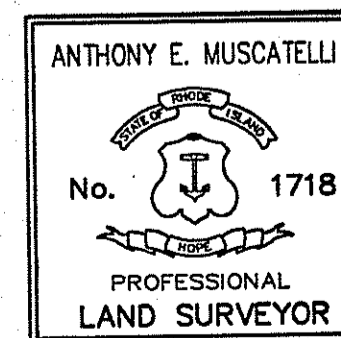

<b>INTERNATIONAL MAPPING &amp; SURVEYING CORP.</b>		
LAND SURVEYING CIVIL ENGINEERING PHOTOGRAMMETRIC MAPPING		
19 INDUSTRIAL DRIVE, SMITHFIELD, R.I. 02917 (401) 232-2620		
<b>WETLAND VERIFICATION PLAN</b>		
for JOHN EMIN		
on GEORGE WASHINGTON HIGHWAY		
& JOHN MOWRY ROAD		
in SMITHFIELD, RI		
A.P. 46 LOT 349		
REVISIONS	DATE	NO.
DRAWN BY		
CHKD. BY		
APPRD. BY	A.E.M.	
DATE	02/05	
SCALE	1"=80'	
SHEET	1 OF 1	
DWG. NO.	920908-WT	