

I:\Land Projects RZA\5711008-WETLAND-A.dwg, 3/19/2007 11:09:23 AM, HP Designer: 1050C by HP.plc

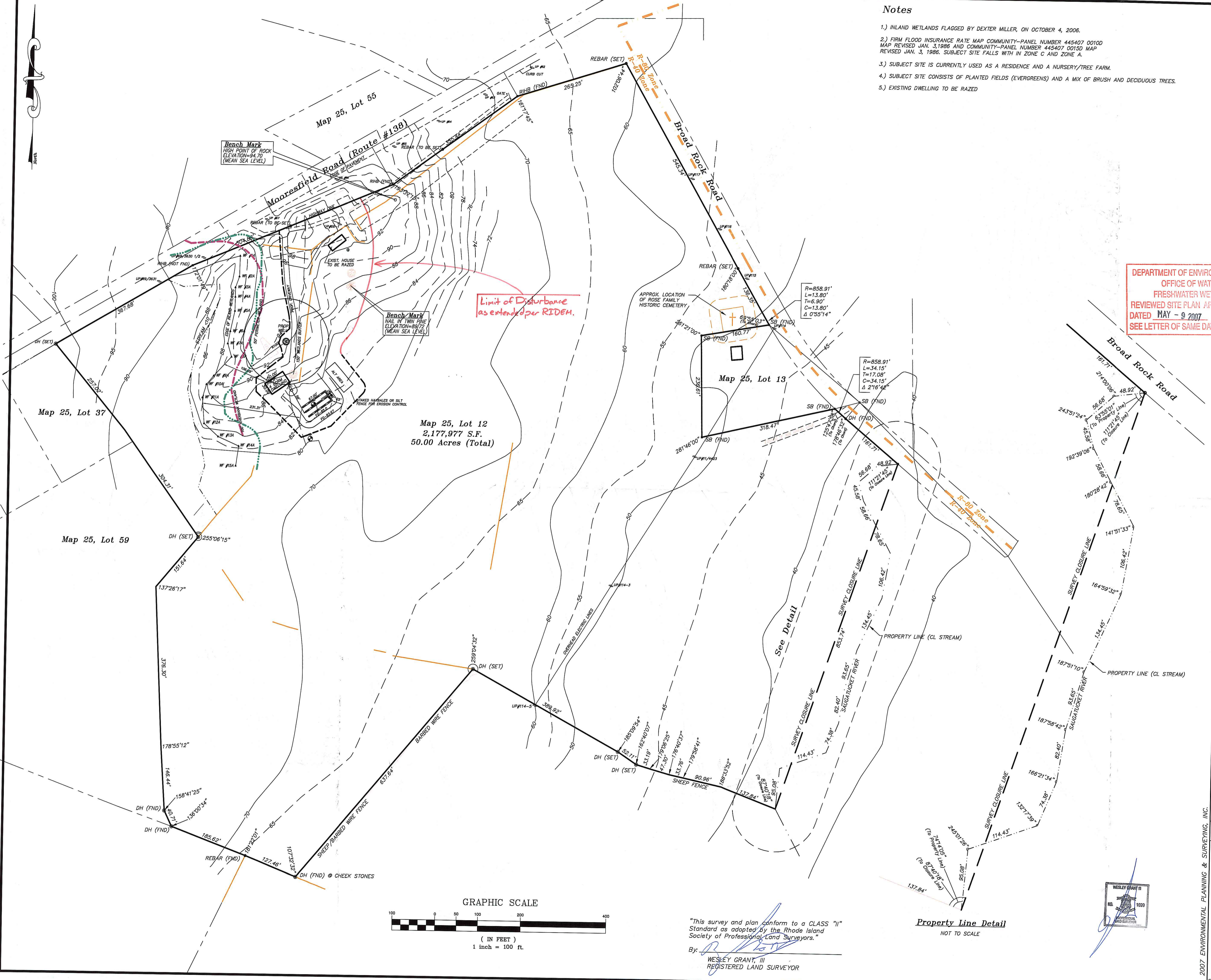

- Notes**
- 1.) INLAND WETLANDS FLAGGED BY DEXTER MILLER, ON OCTOBER 4, 2006.
  - 2.) FIRM FLOOD INSURANCE RATE MAP COMMUNITY-PANEL NUMBER 445407 0010D MAP REVISED JAN. 3, 1986 AND COMMUNITY-PANEL NUMBER 443407 00150 MAP REVISED JAN. 3, 1986. SUBJECT SITE FALLS WITH IN ZONE C AND ZONE A.
  - 3.) SUBJECT SITE IS CURRENTLY USED AS A RESIDENCE AND A NURSERY/TREE FARM.
  - 4.) SUBJECT SITE CONSISTS OF PLANTED FIELDS (EVERGREENS) AND A MIX OF BRUSH AND DECIDUOUS TREES.
  - 5.) EXISTING DWELLING TO BE RAZED

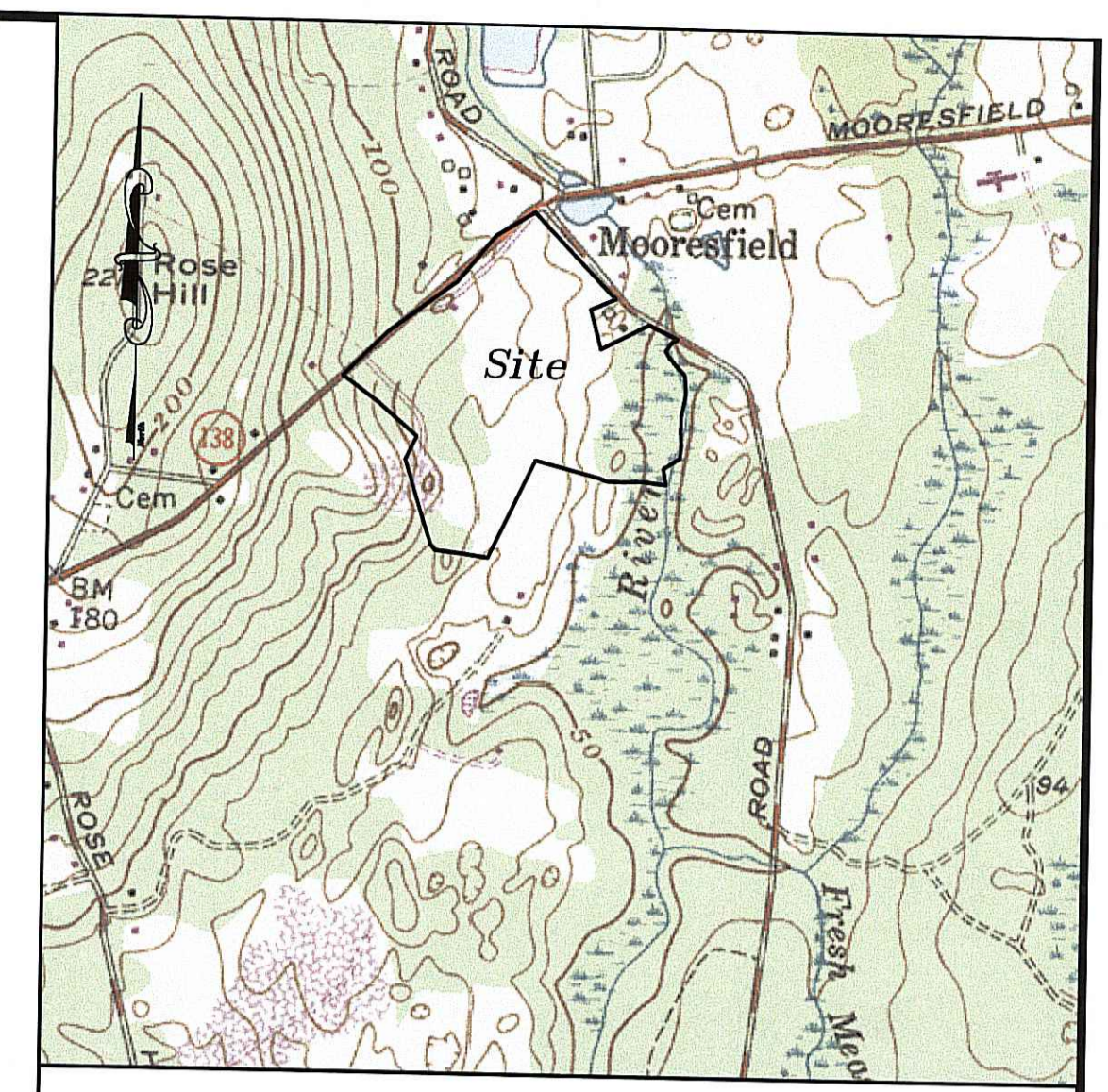

DEPARTMENT OF ENVIRONMENTAL MANAGEMENT  
OFFICE OF WATER RESOURCES  
FRESHWATER WETLANDS PROGRAM  
REVIEWED SITE PLAN APPLICATION NO. 07-025  
DATED MAY - 9 2007  
SEE LETTER OF SAME DATE

**Location Map**  
(Not To Scale)

**LEGEND**

- 125.45 DISTANCE IN FEET
- UTILITY POLE
- STONE WALL
- 99.5 EXISTING CONTOURS
- PROPOSED CONTOURS
- EDGE OF STREAM >10'
- FLAGGED WETLAND EDGE
- 50' PERIMETER WETLAND
- 100' RIVERBANK WETLAND
- HWY DILES OR SILT FENCE PLACED ALONG LIMITS OF DISTURBANCE FOR EROSION CONTROL.

MAR 2 2 2007

**Wetlands Preliminary Determination**

Jack Partyka  
c/o 97 Heaton Orchard Road,  
West Kingston, Rhode Island 02892

For Property Located on:  
Mooresfield Road & Broad Rock Road  
In The Town of:  
South Kingstown, Rhode Island  
Map 25, Lot 12

NO.	DATE	DESCRIPTION	BY
DRAWN BY:	MEDLEY	DATE:	3/12/07
CHECKED BY:	W.G.III	5711001-WETLAND-A	DRAWING NO.:
JOB NO.:	5711.008	SHEET	1 OF 1

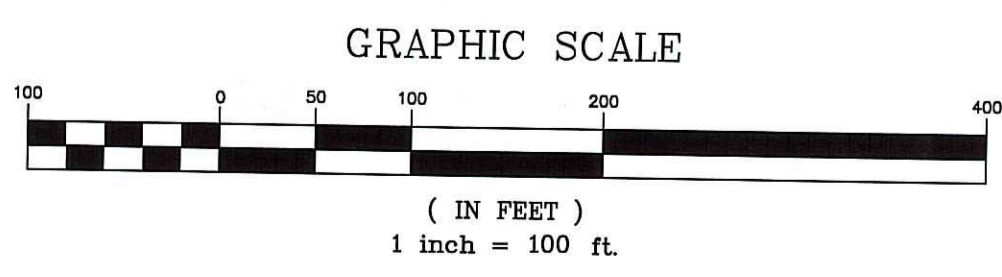

"This survey and plan conform to a CLASS "II" Standard as adopted by the Rhode Island Society of Professional Land Surveyors."

By: *Wesley Grant III*  
WESLEY GRANT, III  
REGISTERED LAND SURVEYOR

**Property Line Detail**  
NOT TO SCALE



**Environmental Planning & Surveying, Inc.**

Civil Engineering  
Surveying  
C A D Drafting