

PLAT NO. 3
 LOT NO. 19
 WEST WARWICK, RI
 MARCH 28, 2007
 SCALE 1" = 20'-0"

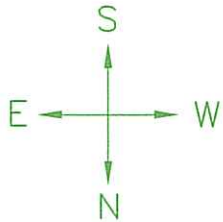

JANET DRIVE

(~50 YDS EAST TO JANET DRIVE)

Limit of Disturbance revised per RI DEM

SITE PLAN

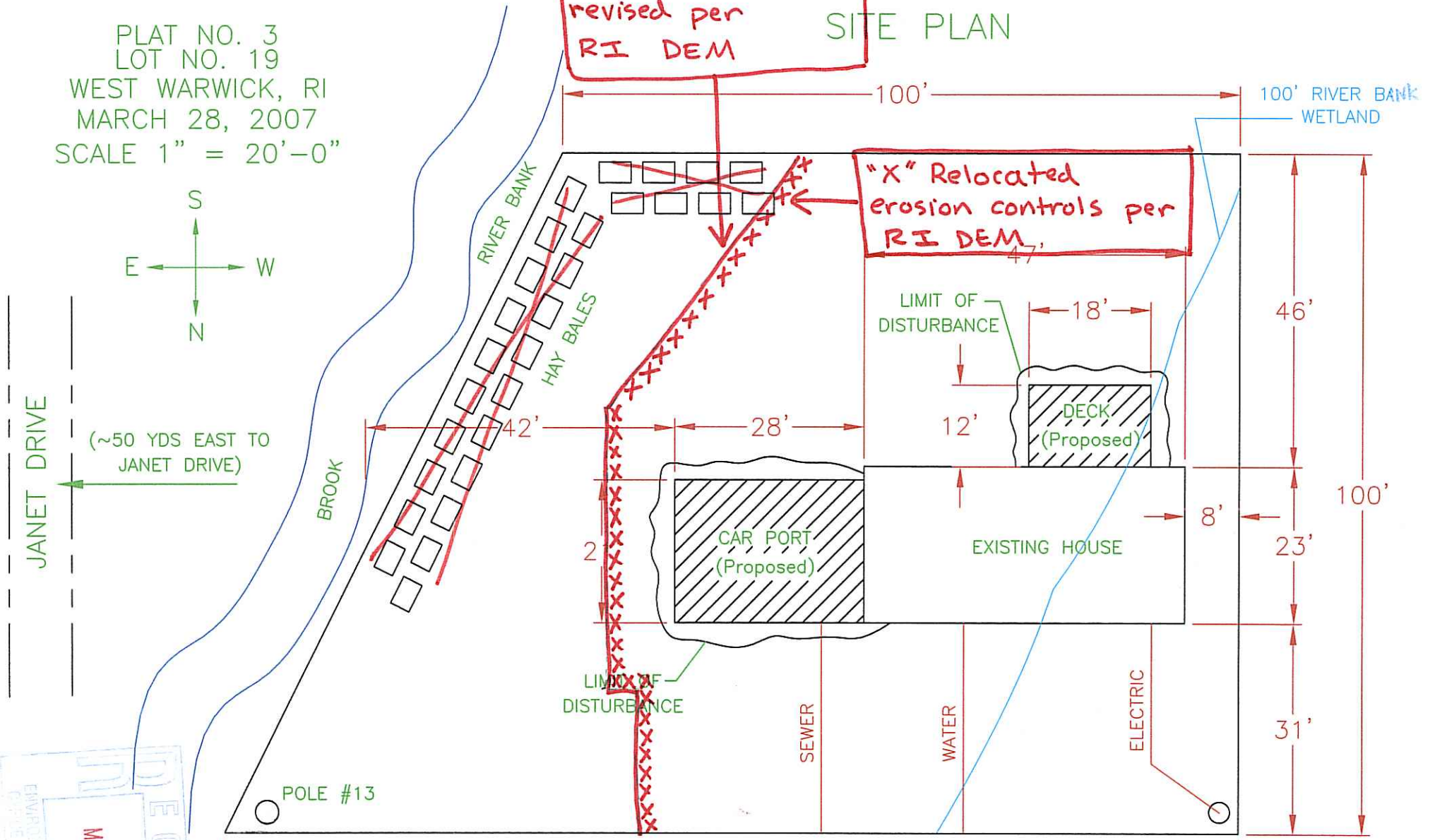

Kindly be advised that this Permit is not equivalent to a verification of the type or extent of freshwater wetlands on site.

DEPARTMENT OF ENVIRONMENTAL MANAGEMENT
 OFFICE OF WATER RESOURCES
 FRESHWATER WETLANDS PROGRAM
 APPROVED WITH CONDITIONS
 AS SPECIFIED IN THE LETTER OF APPROVAL
 DATED MAY 11 2007 FILE # 07-0141
 NO CHANGES ALLOWED WITHOUT PRIOR APPROVAL
 APPROVED PLANS MUST BE AT CONSTRUCTION SITE
 Amy L. Freeman

RECEIVED
 MAR 29 2007
 DEPARTMENT OF ENVIRONMENTAL MANAGEMENT
 OFFICE OF WATER RESOURCES

NOTE: NO GRADE CHANGES REQUIRED TO DO CONSTRUCTION. LIMITS OF DISTURBANCE OUTLINED AS SHOWN FOR CARPORT & DECK.