

LOCATION MAP
(Not To Scale)

A.P. 9
LOT 23
1.45 AC±

A.P. 9 LOT 22

A.P. 9 LOT 24

BENCHMARK
NAIL IN 2" OAK
ELEV = 100.00' (ASSUMED)

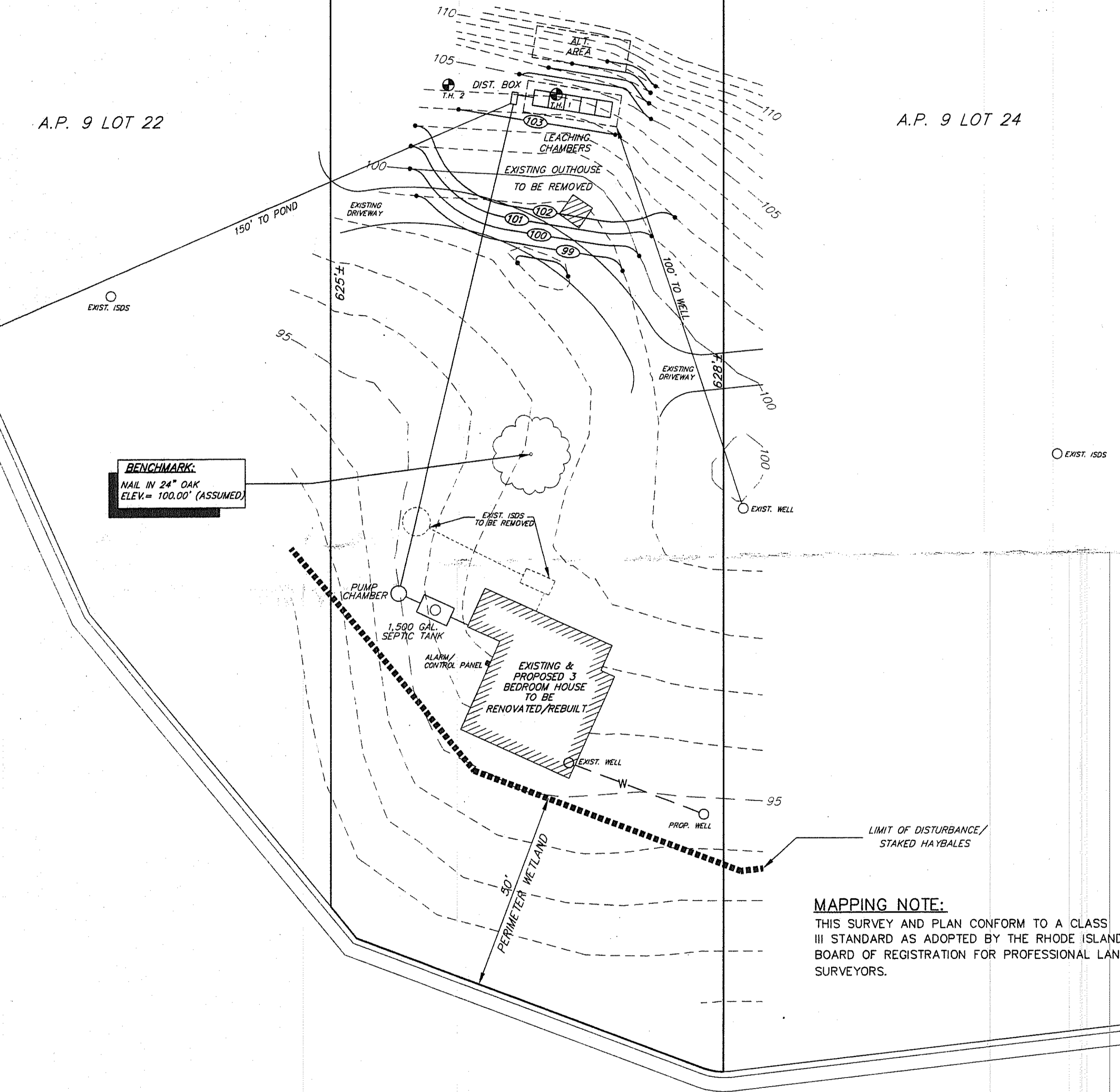

MAPPING NOTE:
THIS SURVEY AND PLAN CONFORM TO A CLASS III STANDARD AS ADOPTED BY THE RHODE ISLAND BOARD OF REGISTRATION FOR PROFESSIONAL LAND SURVEYORS.

PLAN VIEW OF SYSTEM
SCALE: 1" = 20'

HUNDRED ACRE POND

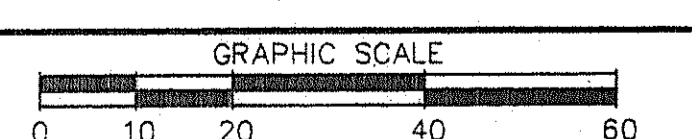

ZONING CLASSIFICATION = RR80 (NON CONFORMING LOT OF RECORD)
SETBACKS: FRONT- 50' SIDE- 15' REAR- 50'

LEGEND:

- (d)— PROP. CONTOUR
- (d)— PROP. FIN. GRADE
- (d)— EXIST. CONTOUR
- 40x8 EXIST. SPOT GRADE
- ⊙ VERIFIED TEST HOLE
- ⊙ PERCOLATION TEST
- P— PROPERTY LINE
- W— WATER SERVICE
- S— STORM DRAIN

PERCOLATION TEST DATA

PERC. NO.	DATE	DEPTH	ELEV.	RATE
N/A				

DESIGN PERCOLATION RATE: 10 MPI

SOIL CATEGORY 1

SOIL TEST DATA

DEPT. TEST PIT NO. 1	11/27/02	DEPT. TEST PIT NO. 2	11/27/02
SURFACE ELEVATION = 104.13'		SURFACE ELEVATION = 104.2'	
DEPTH/SOIL	SOIL DESCRIPTION	DEPTH/SOIL	SOIL DESCRIPTION
	SEE ATTACHED SOIL EVALUATION		SEE ATTACHED SOIL EVALUATION
NO GROUND WATER @ DEPTH OF 11'		NO GROUND WATER @ DEPTH OF 11'	
ELEVATION = 93.13' VERIFIED WT=0232-2565		ELEVATION = 93.2' VERIFIED WT=0232-2565	

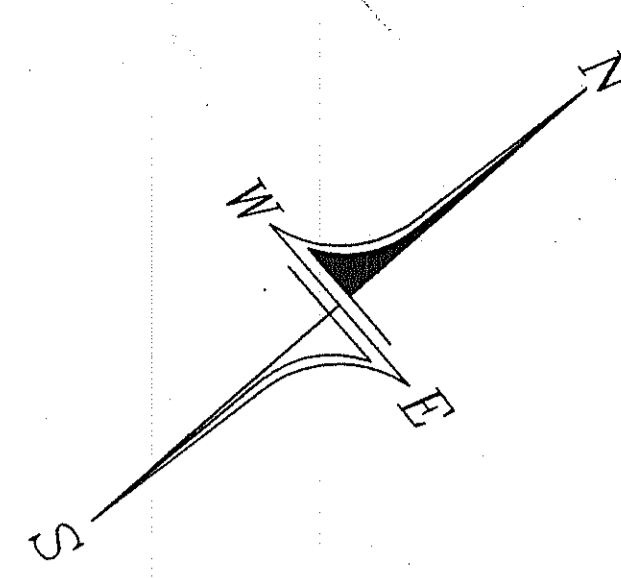

PROFILE OF SYSTEM
(NOT TO SCALE)

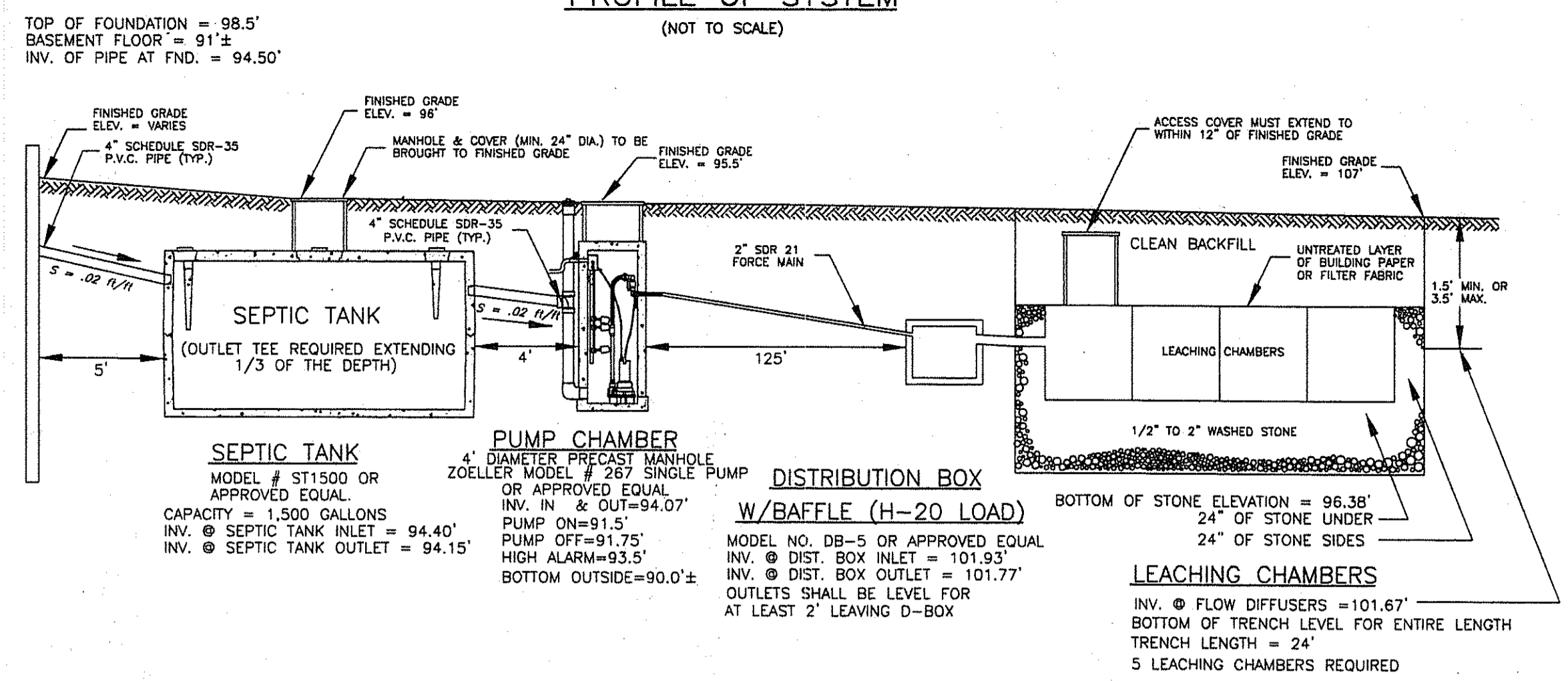

DESIGN DATA

PROPOSED NUMBER OF BEDROOMS = 3
REQUIRED LEACHING AREA 165 S.F./BDRM. = 495 S.F.

24" STONE SIDES, 24" STONE UNDER
2 END UNITS @ 153 SF/UNIT = 306 S.F.
3 INT. UNITS @ 74 SF/UNIT = 222 S.F.
TOTAL PROVIDED = 528 S.F.

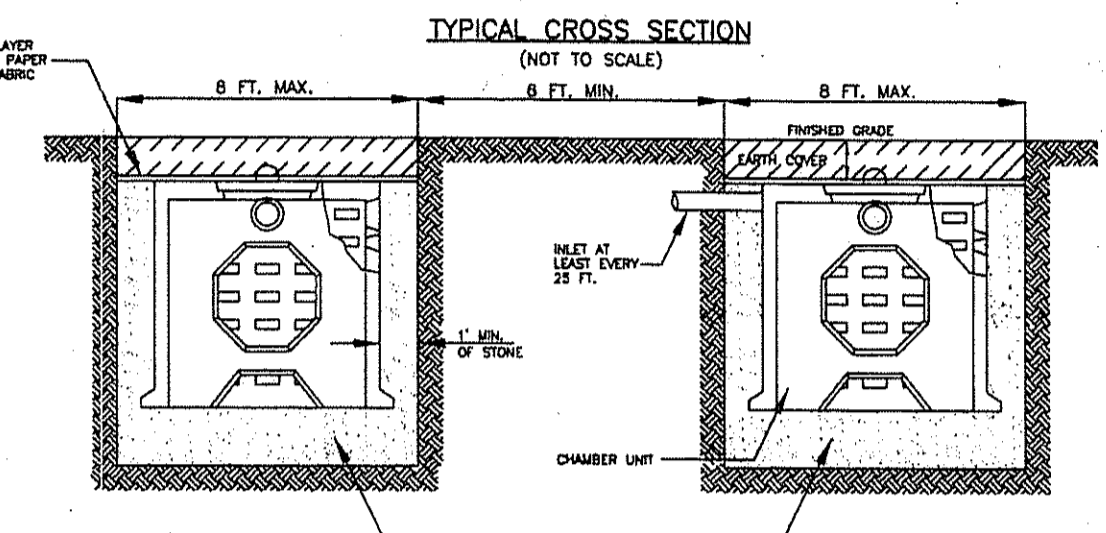

LICENSED DESIGNER SYSTEM REQUIREMENTS

- NOTICE TO OWNER & INSTALLER** - THE EXACT LOCATION OF THE PROPOSED LEACHING SYSTEM SHALL BE FIELD STAKED BY THE LICENSED DESIGNER AS PART OF HIS CONSTRUCTION OBSERVATION CONTRACT WITH THE OWNER. A 72 HOUR NOTICE IS HEREBY REQUIRED PRIOR TO THE START OF ANY CONSTRUCTION. A PRE-CONSTRUCTION MEETING BETWEEN THE LICENSED DESIGNER & LICENSED INSTALLER AT THE SITE IS REQUIRED FOLLOWING THE FIELD STAKING OF THE LEACHING SYSTEM.
- THE LICENSED DESIGNER SHALL BE RESPONSIBLE FOR WITNESSING AND INSPECTING THE INSTALLATION OF ANY ISDS WHICH HE/SHE DESIGNED. IN NO CASE SHALL THE PERSON WITNESSING AND INSPECTING THE INSTALLATION OF THE ISDS BE THE LICENSED INSTALLER WHO INSTALLS THE SYSTEM EXCEPT FOR THE REPAIR OF AN EXISTING ISDS. ANY PERSON ASSISTING A LICENSED DESIGNER IN WITNESSING AND OBSERVING THE INSTALLATION OF AN ISDS MUST BE AN EMPLOYEE OF THE SAME BUSINESS ENTITY AS THE LICENSED DESIGNER, AND SUCH PERSON MUST WORK UNDER THE LICENSED DESIGNER'S DIRECT SUPERVISION IN RESPECT TO WITNESSING AND INSPECTING THE INSTALLATION OF THE ISDS.
 - PRIOR TO INSTALLATION OF AN ISDS IN AREAS SERVED BY PRIVATE WELLS, THE DESIGNER MUST VERIFY THAT CONDITIONS ON SITE AND ADJACENT TO THE SITE ARE THE SAME AS AT THE TIME OF DESIGN APPROVAL, OR HAVE NOT CHANGED IN A MANNER THAT WOULD AFFECT THE ORIGINAL DESIGN. IF CONDITIONS HAVE CHANGED IN A MANNER THAT WOULD AFFECT THE ORIGINAL DESIGN, THE DESIGNER SHALL NOTIFY THE DEPARTMENT PRIOR TO INSTALLATION.
 - THE INSTALLER SHALL NOTIFY THE DESIGNER DURING NORMAL BUSINESS HOURS AT LEAST 72 HOURS PRIOR TO THE PLANNED INSTALLATION OF ANY ISDS. THE DEPARTMENT, AT ITS DISCRETION, MAY INSPECT ANY ASPECT OF THE INSTALLATION OF THE SYSTEM.
 - THE DESIGNER MUST AT A MINIMUM, INSPECT AND MAKE MEASUREMENTS, WHERE APPROPRIATE, OF THE FOLLOWING COMPONENTS AND STEPS IN THE INSTALLATION OF THE ISDS:
 - THE EXPOSED BOTTOM OF THE EXCAVATION FOR THE LEACH FIELD;
 - THE SIZE AND CONDITION OF ALL STRUCTURES SUCH AS THE SEPTIC TANK, D-BOX, GALLEYS, FLOW DIFFUSERS, ETC.;
 - THE ELEVATIONS OF ALL PIPE INVERTS;
 - ALL SAND MEDIA AND AGGREGATE IS IN ACCORDANCE WITH SPECIFICATIONS AND IS PLACED IN ACCORDANCE WITH THE DESIGN PLAN;
 - COMPLETED INSTALLATION PRIOR TO COVERING;
 - THE TYPE OF BACKFILL AND THAT THE BACKFILL IS PROPERLY PLACED AND COMPACTED;
 - FINAL SOIL COVER INCLUDING 25 FT PERIMETER; AND
 - ALL HORIZONTAL SET-BACKS, INCLUDING FROM THE BUILDING AND ANY WELLS ON-SITE OR ON ADJUTING LOTS.
 - IF CONDITIONS ARE ENCOUNTERED DURING CONSTRUCTION WHICH INDICATE THAT THE SYSTEM CANNOT BE INSTALLED OR IS NOT INSTALLED IN ACCORDANCE WITH THE PERMIT, OR ANY TERMS AND CONDITIONS CONTAINED THEREIN, THE DESIGNER SHALL NOTIFY THE DIRECTOR AS SOON AS POSSIBLE, BUT NO LATER THAN 24 HOURS AFTER DISCOVERY. THE DEPARTMENT SHALL ISSUE WRITTEN GUIDANCE ON SPECIFICATIONS FOR CONSTRUCTION TOLERANCES AS WELL AS CONDITIONS UNDER WHICH AS-BUILT PLANS AND REDESIGNED PLANS ARE REQUIRED. THE INSTALLER SHALL STOP CONSTRUCTION IF CONDITIONS ARE SUCH THAT A REDESIGN IS REQUIRED. NOTIFICATION IS NOT REQUIRED IF ALL DESIGN ELEMENTS ARE WITHIN THE TOLERANCES ESTABLISHED BY THE DEPARTMENT THROUGH WRITTEN GUIDANCE. IN RESPONSE TO THE DESIGNER'S NOTIFICATION, THE DIRECTOR SHALL EITHER:
 - AUTHORIZE THE INSTALLER TO PROCEED WITH THE WORK ON-SITE AND REQUIRE THE DESIGNER TO PROVIDE APPROPRIATE DOCUMENTATION TO THE DEPARTMENT AS MAY BE REQUIRED BY THE DIRECTOR;
 - REQUIRE THE DESIGNER TO SUBMIT AS-BUILT PLANS WITHIN 10 BUSINESS DAYS AFTER THE ISDS IS INSTALLED TO RECORD CHANGES THAT ARE IN COMPLIANCE WITH THE STANDARDS IN THESE REGULATIONS, BUT WHICH NEED TO BE DOCUMENTED; OR
 - REQUIRE THE DESIGNER TO SUBMIT REDESIGNED PLANS AND SPECIFICATIONS TO THE DIRECTOR FOR APPROVAL SHOWING CHANGES FROM THE ORIGINAL APPROVED APPLICATION, PLAN AND SPECIFICATIONS.
 - THE LICENSED DESIGNER SHALL PROVIDE:
 - DAILY INSPECTION REPORT (WEATHER CONDITIONS, PERSONS ON-SITE, WORK ACCOMPLISHED AND OTHER INFORMATION CUSTOMARILY INCLUDED IN INSPECTION REPORTS);
 - A MINIMUM OF TWO PHOTOGRAPHS OF THE SYSTEM BEING INSTALLED;
 - THE INSTALLER SHALL PROVIDE THE LICENSED DESIGNER THE INFORMATION BELOW THAT CAN BE USED TO VERIFY THAT THE INSTALLATION OF THE ISDS WAS PERFORMED AS SPECIFIED:
 - LIST OF ALL MATERIALS USED, THEIR SOURCE, AND THE DATES DELIVERED TO THE SITE; AND
 - PRODUCT SPECIFICATION SHEETS, IF DIFFERENT FROM THOSE SPECIFIED IN THE APPROVED DESIGN.
 - CERTIFICATE OF CONSTRUCTION
 - THE DESIGNER THAT IS RESPONSIBLE FOR THE SYSTEM INSTALLATION IN ACCORDANCE WITH SD 27.00(c) SHALL COMPLETE A CERTIFICATE OF CONSTRUCTION THAT CERTIFIES THAT THE ISDS WAS INSTALLED IN CONFORMANCE WITH THE APPROVED APPLICATION, PLANS, SPECIFICATIONS, APPLICABLE STATUTES AND REGULATIONS AND THAT HE OR SHE IS RESPONSIBLE FOR HAVING OBSERVED THE INSTALLATION. THE CERTIFICATE OF CONSTRUCTION SHALL BE ON FORMS PROVIDED BY THE DIRECTOR.
 - THE CERTIFICATE OF CONSTRUCTION SHALL BE SUBMITTED TO THE DIRECTOR WITHIN FIVE BUSINESS DAYS AFTER THE ISDS, BUILDING FOUNDATION, DRINKING WATER WELL, AND OTHER APPURTENANCES, AS MAY BE SPECIFIED IN WRITTEN DEPARTMENT GUIDANCE HAVE BEEN CONSTRUCTED IN ACCORDANCE WITH THE DESIGN PLAN. THE DESIGNER SHALL PROVIDE A COPY OF THE CERTIFICATE OF CONSTRUCTION TO THE PROPERTY OWNER.
 - IN ADDITION TO THE CERTIFICATION IN SD 27.00(d)(1) ABOVE, THE CERTIFICATE OF CONSTRUCTION SHALL BE SUBMITTED TO THE DIRECTOR, BUT THE FOLLOWING:
 - NAME AND LICENSE NUMBER OF THE DESIGNER;
 - NAME AND LICENSE NUMBER OF THE INSTALLER;
 - DISTANCES FROM TWO BUILDING FOUNDATION CORNERS TO THE SEPTIC TANK MANHOLE, TO THE DISTRIBUTION BOX, AND TO THE LEACH FIELD CORNERS.
 - ONCE THE DESIGNER HAS CERTIFIED THAT THE ISDS HAS BEEN PROPERLY INSTALLED, THE DESIGNER SHALL PROVIDE INFORMATION AND RECOMMENDATIONS TO THE OWNER OF THE ISDS ON SYSTEM SPECIFIC OPERATION AND MAINTENANCE PRACTICES TO PREVENT AGAINST PREMATURE SYSTEM FAILURE AND POLLUTION OF THE WATERS OF THE STATE.
 - THE DESIGNER IS NOT RESPONSIBLE FOR ANY NEGLIGENT ACT OR OMISSION OF A USER OF AN ISDS, INCLUDING BUT NOT LIMITED TO, FAILURE TO PROPERLY USE AND MAINTAIN THE SYSTEM, WHICH CAUSES DAMAGE TO THE ISDS.

GENERAL NOTES
(ONLY CIRCLED NOTES APPLY)

- ALL OTHER DESIGN, CONSTRUCTION AND MAINTENANCE REQUIREMENTS WHETHER NOTED HEREON, OR NOT, SHALL BE IN CONFORMANCE WITH RULES & REGULATIONS ESTABLISHING MINIMUM STANDARDS RELATING TO LOCATION, DESIGN, CONSTRUCTION AND MAINTENANCE OF INDIVIDUAL SEWAGE DISPOSAL SYSTEMS, SEPTEMBER, 1998 BY R.I. DEPARTMENT OF ENVIRONMENTAL MANAGEMENT, AUTHORITY, CHAPTER 42-35 PURSUANT TO CHAPTERS 42-17.1, 23-15.5 & 5-56.1 OF THE RHODE ISLAND GENERAL LAWS OF 1956, AS AMENDED.
- MAINTAIN INVERT ELEVATION 101.67' FOR 25' AROUND SYSTEM.
- THE DISTRIBUTION BOX SHALL HAVE A BOTTOM AREA OF 3'x3' AND BE H-20 LOAD.
- ALL TREES, BRUSH AND STUMPS WITHIN 10 FEET OF LEACH FIELD TO BE REMOVED.
- THERE SHALL BE NO SUBSURFACE FOUNDATION OR STORM DRAINS WITHIN 25 FEET OF LEACH FIELD.
- COMPLY WITH ANY ADDITIONAL TERMS OF APPROVAL AS MAY BE REQUIRED BY R.I.D.E.M.
- SCHEDULE 35-SOR P.V.C. PIPE OR EQUAL FOR ALL I.S.D.S. PIPING.
- THE LEACH FIELD AND EXTENDING 6 FEET INTO THE LEACH FIELD PERIMETER FROM THE TRENCH SIDE WALLS MUST BE STRIPPED OF TREES, BRUSH, TOPSOIL, SUBSOIL, UNDESIRABLE MATERIAL AND SOIL CONTAINING FINES AND THE EXCAVATION SCARIFIED AND BACKFILLED WITH CLEAN, COARSE GRAVEL (REF. SD11.05) (THE LEACH FIELD SHALL BE THE HORIZONTAL AND VERTICAL LINES CIRCUMSCRIBING THE OUTERMOST EDGES INCLUDING THE AREA BETWEEN THE CHAMBERS OR TRENCHES AND THE DEPTH TO THE BOTTOM OF STONE.) REMOVE ALL CATEGORY 3 & 4 SOILS.
- BENCHMARK TO BE SET WITHIN 100' OF PROPOSED I.S.D.S. LOCATION PRIOR TO CONSTRUCTION.
- THERE ARE NO EXISTING OR PROPOSED WELLS WITHIN 200' OF THE PROPOSED I.S.D.S. NOR ARE THERE ANY OTHER I.S.D.S.'S WITHIN 100' OF THE PROPOSED WELL, EXCEPT AS NOTED.
- ALL PIPING TO CONSIST OF POLYVINYL CHLORIDE PIPE (P.V.C.) SCHEDULE 35-SOR, UNLESS OTHERWISE NOTED.
- HEAVY MACHINERY SHALL NOT BE PERMITTED TO PASS OVER THE LEACH FIELD.
- FOR PROPER PERFORMANCE, THE SEPTIC TANK SHOULD BE INSPECTED AT LEAST ONCE A YEAR AND WHEN TOTAL DEPTH OF SOIL AND SOLIDS EXCEED 1/3 THE LIQUID DEPTH OF THE TANK, THE TANK SHOULD BE PUMPED.
- THE DESIGNER WILL NOT BE RESPONSIBLE FOR THE PERFORMANCE OF THIS SYSTEM UNLESS CONSTRUCTED AS SHOWN. ANY OTHER ALTERATIONS MUST BE APPROVED BY THE DESIGNER.
- PROPERTY LINES: UNLESS OTHERWISE INDICATED THE PROPERTY LINES SHOWN HEREON ARE APPROXIMATE ONLY. THEY HAVE BEEN DEVELOPED FROM TAX MAPS, PLATS, DEEDS AND OTHER SOURCES OF INFORMATION. THESE REPRESENTATIONS ARE NOT TO BE CONSTRUED AS AN ACCURATE BOUNDARY SURVEY AND ARE SUBJECT TO CHANGES THAT AN ACCURATE SURVEY MAY DISCLOSE.
- THERE ARE NO EXISTING OR PROPOSED PUBLIC WELLS WITHIN 500' OF THE PROPOSED I.S.D.S., EXCEPT AS SHOWN.
- THERE ARE NO COASTAL PONDS OR TRIBUTARIES THERETO INCLUDING STORM AND SUBSURFACE DRAINS DIRECTLY DISCHARGING THERETO WITHIN 200' OF PROPOSED I.S.D.S., EXCEPT AS SHOWN.
- SUBJECT PARCEL IS SITUATED IN THE COASTAL POND CRITICAL RESOURCE AREA.
- REPLUMB EXISTING STRUCTURE AS NECESSARY TO MATCH THE INVERTS OF THE PROPOSED I.S.D.S.
- ANY FILL ENCOUNTERED IN THE AREA OF THE PROPOSED LEACHING SHALL BE REMOVED AND REPLACED WITH BANK RUN GRAVEL MEETING SD 11.05.

Kindly be advised that this Permit is not equivalent to a verification of the type or extent of freshwater wetlands on site.

DEPARTMENT OF ENVIRONMENTAL MANAGEMENT
OFFICE OF WATER RESOURCES
FRESHWATER WETLANDS PROGRAM
REVIEWED SITE PLAN APPLICATION NO. 07-0228
DATED JUL 12 2007
SEE LETTER OF SAME DATE.

Joseph Casey

PROPOSED SEWAGE DISPOSAL SYSTEM ALTERATION
DESIGNED FOR A 3 BEDROOM DWELLING
@ A.P. 9 LOT 23
SITUATED IN THE TOWN OF SOUTH KINGSTOWN, R.I.

APPLICANT:
NANCY WEISSMULLER
230 WINTECOG HILL ROAD
NORTH STONINGTON, CT 06359

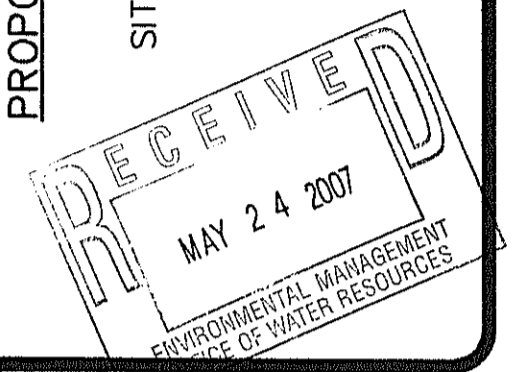

NO.	REVISION	DATE

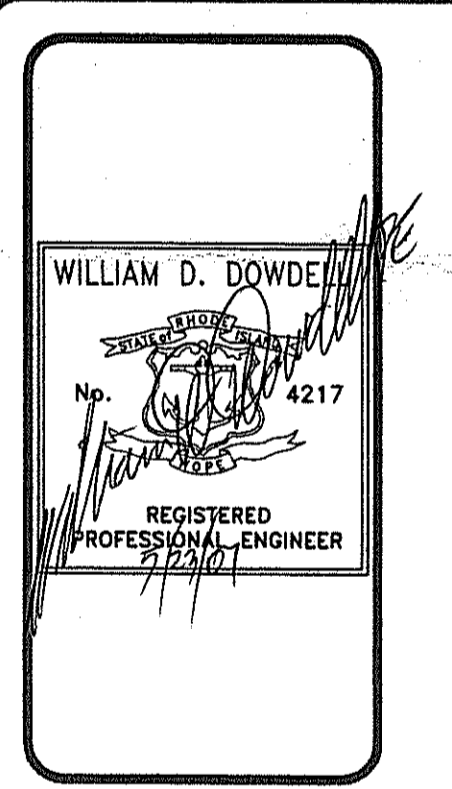

DOWDELL
DOWDELL ENGINEERING, INC.
CIVIL & ENVIRONMENTAL ENGINEERS
SURVEYORS & LAND PLANNERS
P.O. BOX 1684 • 3949 OLD POST ROAD
CHARLESTOWN, RHODE ISLAND 02813
(401) 364-1027

JOB NO. 2158	DRAWN BY: R.L.C.
DWG. NO. 2158-ISDS.	CHECKED: W.D.D.
SCALE: AS NOTED	APPROVED: W.D.D.
	DATE: MAY 22, 2007
SHEET:	1
	1 OF 1 SHEETS