

NOTES:
STAGING AREAS FOR CONSTRUCTION VEHICLES TO USE AS TURNAROUNDS

EQUESTRIAN USE OF TRAIL PROHIBITED NORTH OF BRAMANS LANE
(TRAIL ALIGNMENT C, PLAT 65, LOT 15, VAUCLUSE COMPANY LLC
AND TRAIL ALIGNMENT D, PLAT 64, LOT 28, GREENSCAPE LLC)

WHERE POSSIBLE, NO TREES OVER 12" DIAMETER TO BE CUT.
TRAIL TO MEANDER AROUND EXISTING LARGE TREES
WITH DIAMETER GREATER THAN 12"

WETLAND DELINEATION PERFORMED BY:
MASON & ASSOCIATES, INC.
771 PLAINFIELD PIKE
NORTH SCITUATE, R.I. 02857

DATUM IS LOCAL

REFERENCES:

PLAN REFERENCES:

-PLAN ENTITLED: "EASEMENT PLAN"
PORTSMOUTH, R.I. 02871
PREPARED BY: NARRAGANSETT ENGINEERING INC.
KAMAL HINGORANY P.L.S. NO. 1916
SCALE: 1"=100' DATE: 01-12-03
PROJECT NO. 970198
-PLAN ENTITLED: "EASEMENT PLAN"
PORTSMOUTH, R.I. 02871
PREPARED BY: NARRAGANSETT ENGINEERING INC.
KAMAL HINGORANY P.L.S. NO. 1916
SCALE: 1"=50' DATE: 01-06-03
PROJECT NO. 970206

FLOOD ZONE:
SUBJECT PROPERTY IS LOCATED IN FLOOD
ZONE: "C" AS PER FEMA COMMUNITY PANEL
NO: 445405 0015 C. MAP
REVISED: MARCH 2, 1983

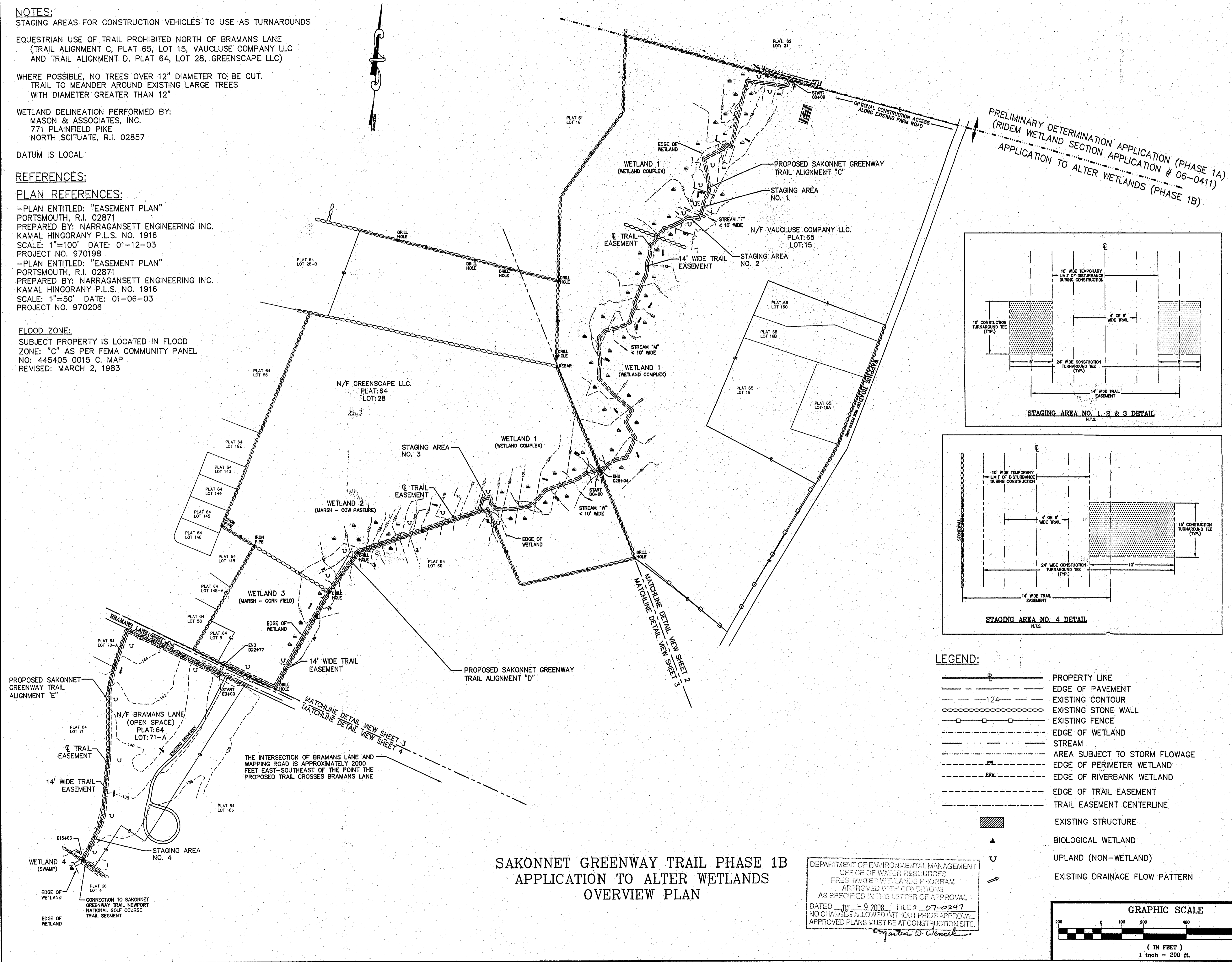

PRELIMINARY DETERMINATION APPLICATION (PHASE 1A)
(RIDEM WETLAND SECTION APPLICATION # 06-0411)
APPLICATION TO ALTER WETLANDS (PHASE 1B)

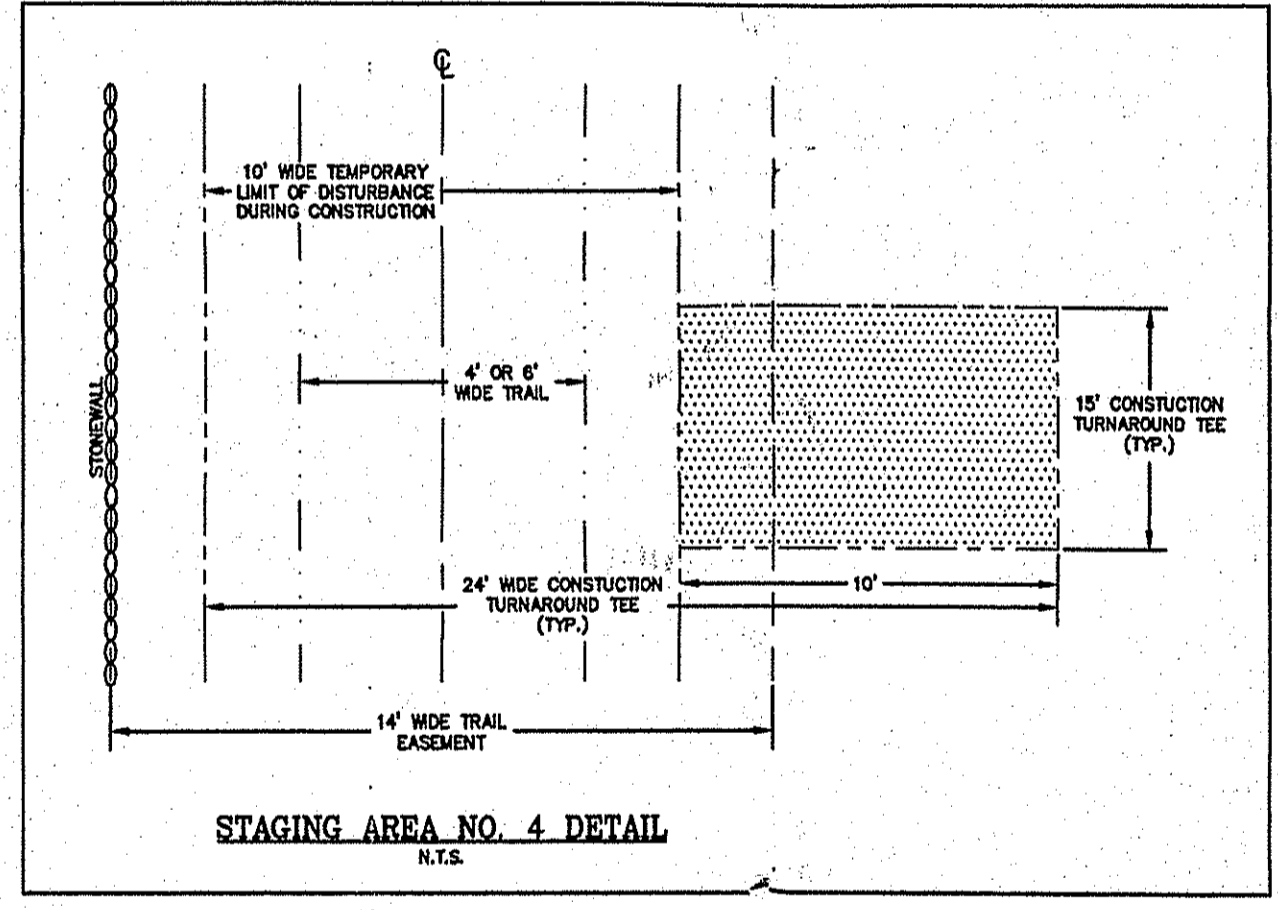
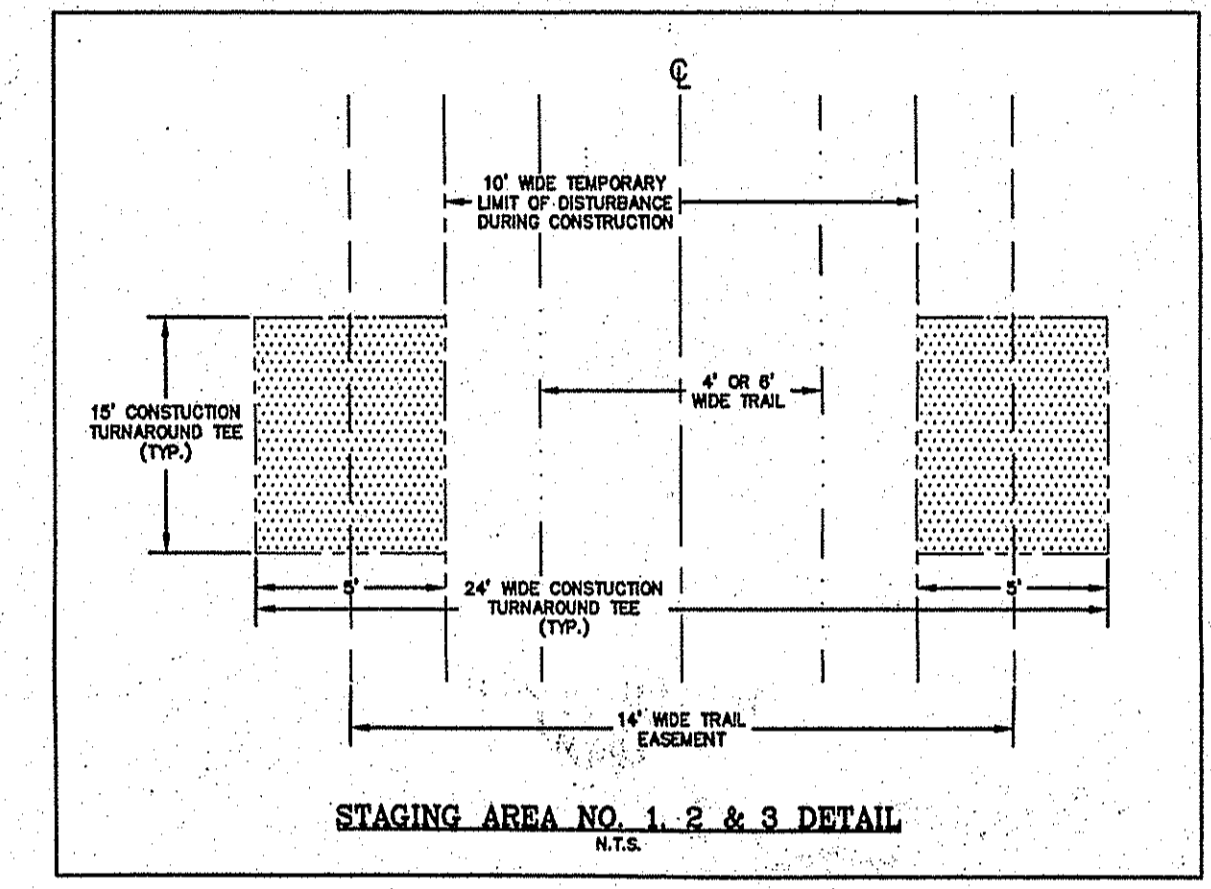

- LEGEND:**
- P — PROPERTY LINE
 - 124 — EXISTING CONTOUR
 - — — EXISTING STONE WALL
 - — — EXISTING FENCE
 - - - - - EDGE OF WETLAND
 - — — STREAM
 - - - - - AREA SUBJECT TO STORM FLOWAGE
 - - - - - EDGE OF PERIMETER WETLAND
 - - - - - EDGE OF RIVERBANK WETLAND
 - - - - - EDGE OF TRAIL EASEMENT
 - - - - - TRAIL EASEMENT CENTERLINE
 - ▨ EXISTING STRUCTURE
 - ⊕ BIOLOGICAL WETLAND
 - U UPLAND (NON-WETLAND)
 - EXISTING DRAINAGE FLOW PATTERN

DEPARTMENT OF ENVIRONMENTAL MANAGEMENT
OFFICE OF WATER RESOURCES
FRESHWATER WETLANDS PROGRAM
APPROVED WITH CONDITIONS
AS SPECIFIED IN THE LETTER OF APPROVAL
DATED JUL - 9 2008 FILE # 07-0247
NO CHANGES ALLOWED WITHOUT PRIOR APPROVAL.
APPROVED PLANS MUST BE AT CONSTRUCTION SITE.
Martin D. Wencel

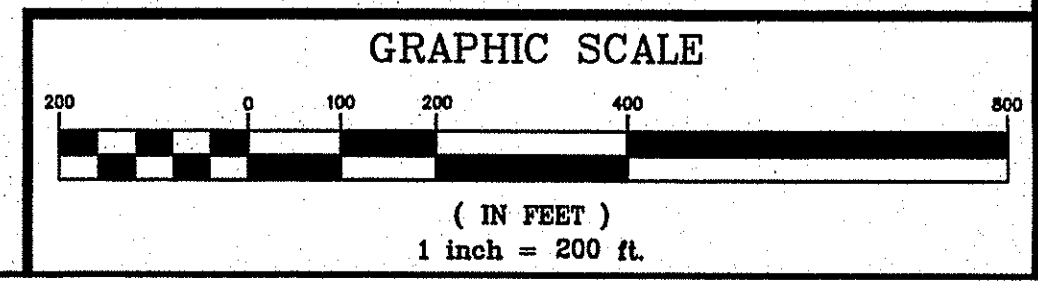

NARRAGANSETT ENGINEERING, INC.
MAIN OFFICE
3102 EAST MAIN ROAD,
PORTSMOUTH, RI 02871
TEL : (401) 683-6630
FAX : (401) 683-6638
PROJECT OFFICES
1162 G.A.R. HIGHWAY (ROUTE 6)
TOWN TERRACE UNIT 7
SWANSEA, MA 02777
TEL : (508) 730-1881
THE MEADOWS PROFESSIONAL
OFFICE PARK
1130 TEN ROD ROAD
SUITE E 206 C
NORTH KINGSTOWN, RI 02852
www.net-cds.com

SHEET TITLE:
SAKONNET GREENWAY TRAIL
PHASE 1B
APPLICATION TO ALTER WETLANDS
OVERVIEW PLAN

PROJECT APPLICANT:
AQUIDNECK LAND TRUST
790 AQUIDNECK AVE.
MIDDLETOWN, R.I. 02842

LOCATION:
SAKONNET GREENWAY TRAIL
PORTSMOUTH, R.I. 02871

PLAT: 65	LOT: 15
PLAT: 64	LOT: 28
PLAT: 64	LOT: 71-A
PLAT: 66	LOT: 4

PROJECT #	DATE	DRAWN	CHECK
060140	09-25-06	NKH	KH

REVISIONS			
NO.	DATE	DESCRIPTION	BY
1	05.29.07	MISC. REVISIONS	NKH
2	10.23.07	PER RIDEM COMMENTS 07-024	NKH
3	01.09.08	PER RIDEM COMMENTS	JMB/NKH

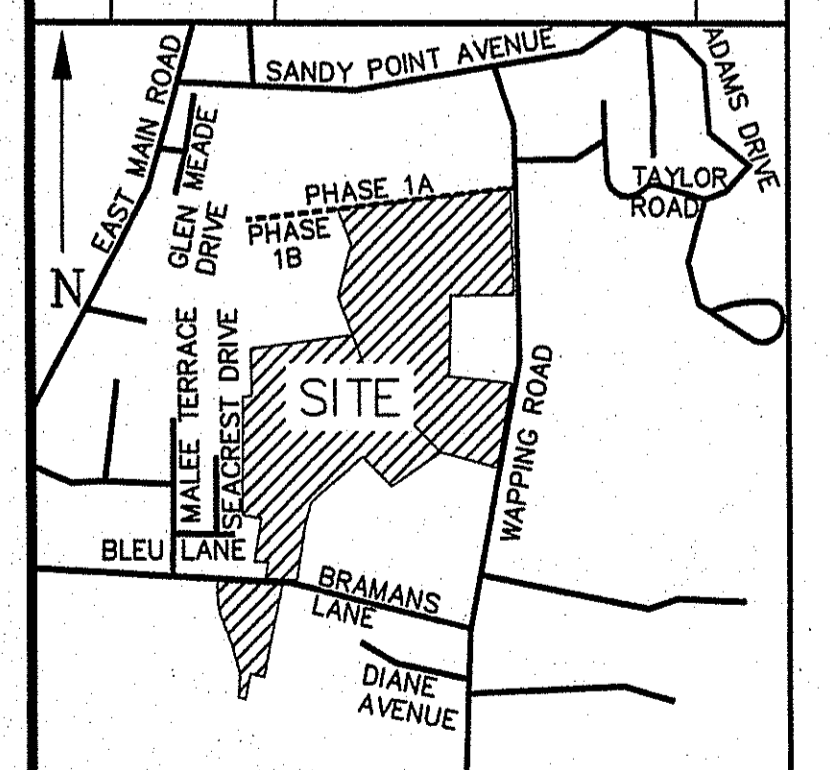

LOCUS MAP

MAR 10 2008

SHEET	SCALE
1 OF 6	1"=200'

PLAN FOR NOTICE

NARRAGANSETT ENGINEERING, INC.

MAIN OFFICE
3102 EAST MAIN ROAD,
PORTSMOUTH, RI 02871
TEL : (401) 683-6630
FAX : (401) 683-6638
PROJECT OFFICES
1162 C.A.R. HIGHWAY (ROUTE 6)
TOWN TERRACE UNIT 7
SWANSEA, MA 02777
TEL : (608) 730-1881
THE MEADOWS PROFESSIONAL
OFFICE PARK
1130 TEN ROD ROAD
SUITE E 208 C
NORTH KINGSTOWN, RI 02885
www.nes-eds.com

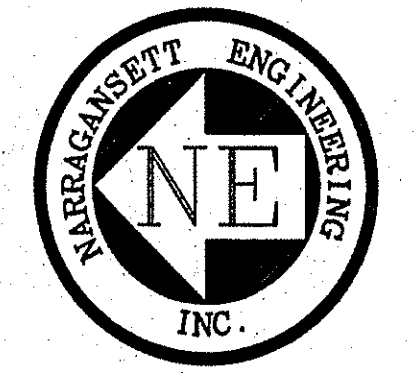

SHEET TITLE
**SAKONNET GREENWAY TRAIL
PHASE 1B
APPLICATION TO ALTER WETLANDS
DETAIL VIEW 1**

PROJECT APPLICANT
AQUIDNECK LAND TRUST
790 AQUIDNECK AVE.
MIDDLETOWN, R.I. 02842

LOCATION
SAKONNET GREENWAY TRAIL
PORTSMOUTH, R.I. 02871

PLAT: 65 LOT: 15
PLAT: 64 LOT: 28
PLAT: 64 LOT: 71-A
PLAT: 66 LOT: 4

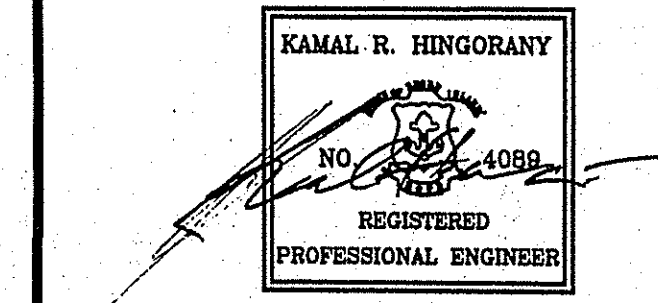

PROJECT #	DATE	DRAWN	CHECK
060140	06-02-06	NKH	KH

REVISIONS			
NO.	DATE	DESCRIPTION	BY
1	05.29.07	MISC. REVISIONS	NKH
2	10.23.07	PER RIDEM COMMENTS	NKH
		07-024	

NO.	DATE	DESCRIPTION	BY

SHEET SCALE
2 OF 6 1"=100'

START STATION	END STATION	PROPOSED SURFACE (4-FOOT WIDE UNLESS OTHERWISE NOTED)	CLEARING	EROSION AND SEDIMENTATION CONTROL
C0+00	C5+50	GRASS, GRAVEL AS NEEDED	NONE	ADD GRAVEL AS NEEDED TO STABILIZE SOFT GROUND (4-FOOT MAX. WIDTH), SEED & MULCH
C5+50	C9+25	GRASS OR WOOD CHIPS	TRIM BRUSH	ADD WOOD CHIPS TO SMOOTH IRREGULAR GROUND (e.g. OVER EXPOSED TREE ROOTS)
C9+25	C9+50	BRIDGE (6-FOOT WIDE)	TRIM BRUSH	ADD STAKED HAY BALE AND SILT FENCE BARRIER AT DOWN GRADIENT LIMIT OF WORK. SEED & MULCH DISTURBED GROUND
C9+50	C17+00	GRASS OR WOOD CHIPS	TRIM BRUSH	ADD WOOD CHIPS TO SMOOTH IRREGULAR GROUND (e.g. OVER EXPOSED TREE ROOTS)
C17+00	C17+35	RAISED BOARDWALK (5.5-FOOT WIDE)	TRIM BRUSH	ADD STAKED HAY BALE & SILT FENCE BARRIER AT DOWN GRADIENT LIMIT OF WORK. SEED & MULCH DISTURBED GROUND
C17+35	C23+70	GRASS OR WOOD CHIPS	TRIM BRUSH	ADD WOOD CHIPS TO SMOOTH IRREGULAR GROUND (e.g. OVER EXPOSED TREE ROOTS)
C23+70	C26+04	LOW BOARDWALK (5.5-FOOT WIDE)	TRIM BRUSH	ADD WASHED GRAVEL OR HELICAL POSTS TO PREVENT EROSION AT BOARDWALK SUPPORT POINTS. SEED AND MULCH DISTURBED SOIL

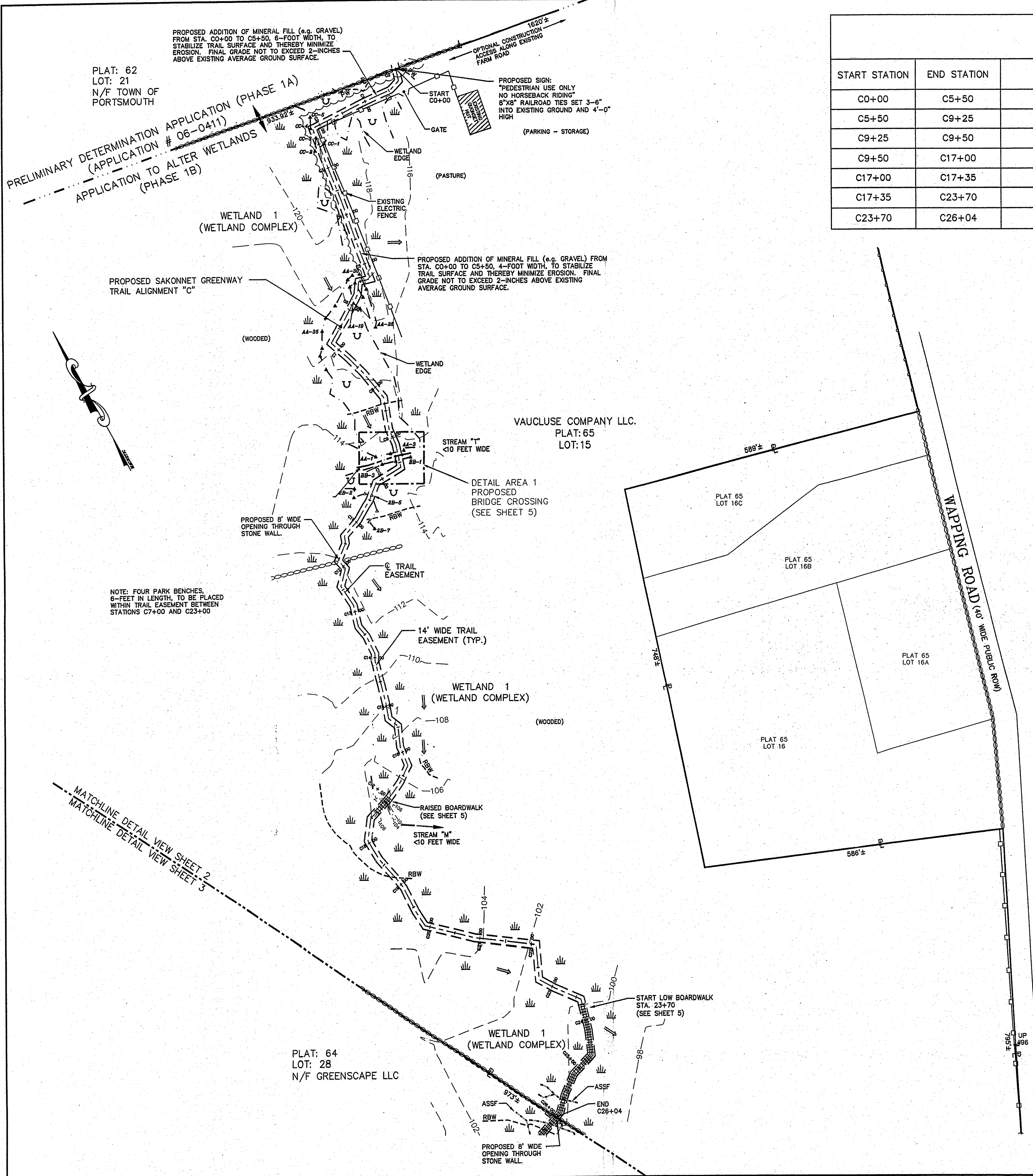

- LEGEND:**
- PROPERTY LINE
 - EXISTING CONTOUR
 - STONE WALL
 - BRUSHLINE
 - FENCE
 - EDGE OF WETLAND
 - STREAM
 - AREA SUBJECT TO STORM FLOWAGE
 - EDGE OF PERIMETER WETLAND
 - EDGE OF RIVERBANK WETLAND
 - EDGE OF TRAIL EASEMENT
 - TRAIL EASEMENT CENTERLINE AND STATION
 - BIOLOGICAL WETLAND
 - UPLAND (NON-WETLAND)
 - WETLAND FLAG
 - EXISTING DRAINAGE FLOW PATTERN
 - PROPOSED BOARDWALK
 - REBAR
 - DRILL HOLE

DEPARTMENT OF ENVIRONMENTAL MANAGEMENT
OFFICE OF WATER RESOURCES
FRESHWATER WETLANDS PROGRAM
APPROVED WITH CONDITIONS
AS SPECIFIED IN THE LETTER OF APPROVAL
DATED JUL 9 2008 FILE # 07-0247
NO CHANGES ALLOWED WITHOUT PRIOR APPROVAL
APPROVED PLANS MUST BE AT CONSTRUCTION SITE.
Martin S. Wencel

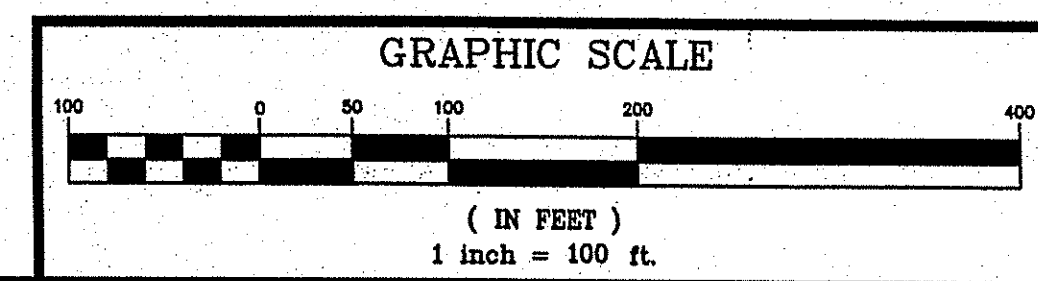

MAR 10 2008

NARRAGANSETT ENGINEERING, INC.

MAIN OFFICE
3102 EAST MAIN ROAD,
PORTSMOUTH, RI 02871
TEL : (401) 683-6630
FAX : (401) 683-6638
PROJECT OFFICES
1162 C.A.R. HIGHWAY (ROUTE 6)
TOWN TERRACE UNIT. 7
SWANSEA, MA 02777
TEL : (508) 730-1881
THE MEADOWS PROFESSIONAL
OFFICE PARK
1130 TEN ROD ROAD
SUITE E 206 C
NORTH KINGSTOWN, RI 02852
www.net-cds.com

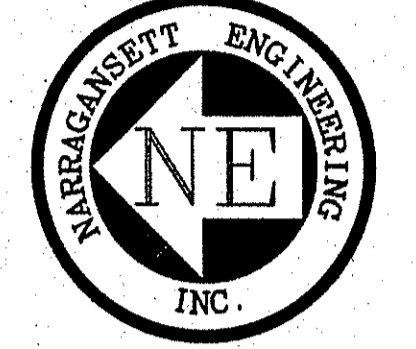

SHEET TITLE
**SAKONNET GREENWAY TRAIL
PHASE 1B**
APPLICATION TO ALTER WETLANDS
DETAIL VIEW 3

PROJECT APPLICANT:
AQUIDNECK LAND TRUST
790 AQUIDNECK AVE.
MIDDLETOWN, R.I. 02842

LOCATION:
SAKONNET GREENWAY TRAIL
PORTSMOUTH, R.I. 02871

PLAT: 65	LOT: 15
PLAT: 64	LOT: 28
PLAT: 64	LOT: 71-A
PLAT: 66	LOT: 4

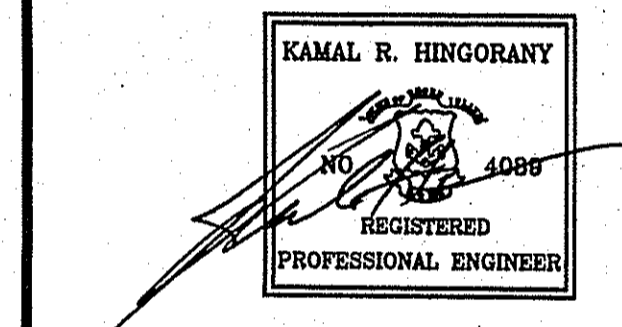

PROJECT #	DATE	DRAWN	CHECK
060140	09-25-06	NKH	KH
REVISIONS			
NO.	DATE	DESCRIPTION	BY
1	05.29.07	MISC. REVISIONS	NKH
2	10.23.07	PER RIDEM COMMENTS 07-024	NKH

START STATION	END STATION	PROPOSED SURFACE (10-FOOT WIDE UNLESS OTHERWISE NOTED)	CLEARING	EROSION AND SEDIMENTATION CONTROL
E0+00	E14+86	GRASS	TRIM BRUSH	NONE (NO SOIL DISTURBANCE)
E14+86	E15+66	GRASS, GRAVEL AS NEEDED	TRIM BRUSH	ADD GRAVEL AS NEEDED TO STABILIZE SOFT GROUND (10-FOOT MAX. WIDTH), SEED AND MULCH
E15+66	E16+00	GRASS, GRAVEL AS NEEDED	TRIM BRUSH	ADD GRAVEL AS NEEDED TO STABILIZE SOFT GROUND (10-FOOT MAX. WIDTH), SEED AND MULCH

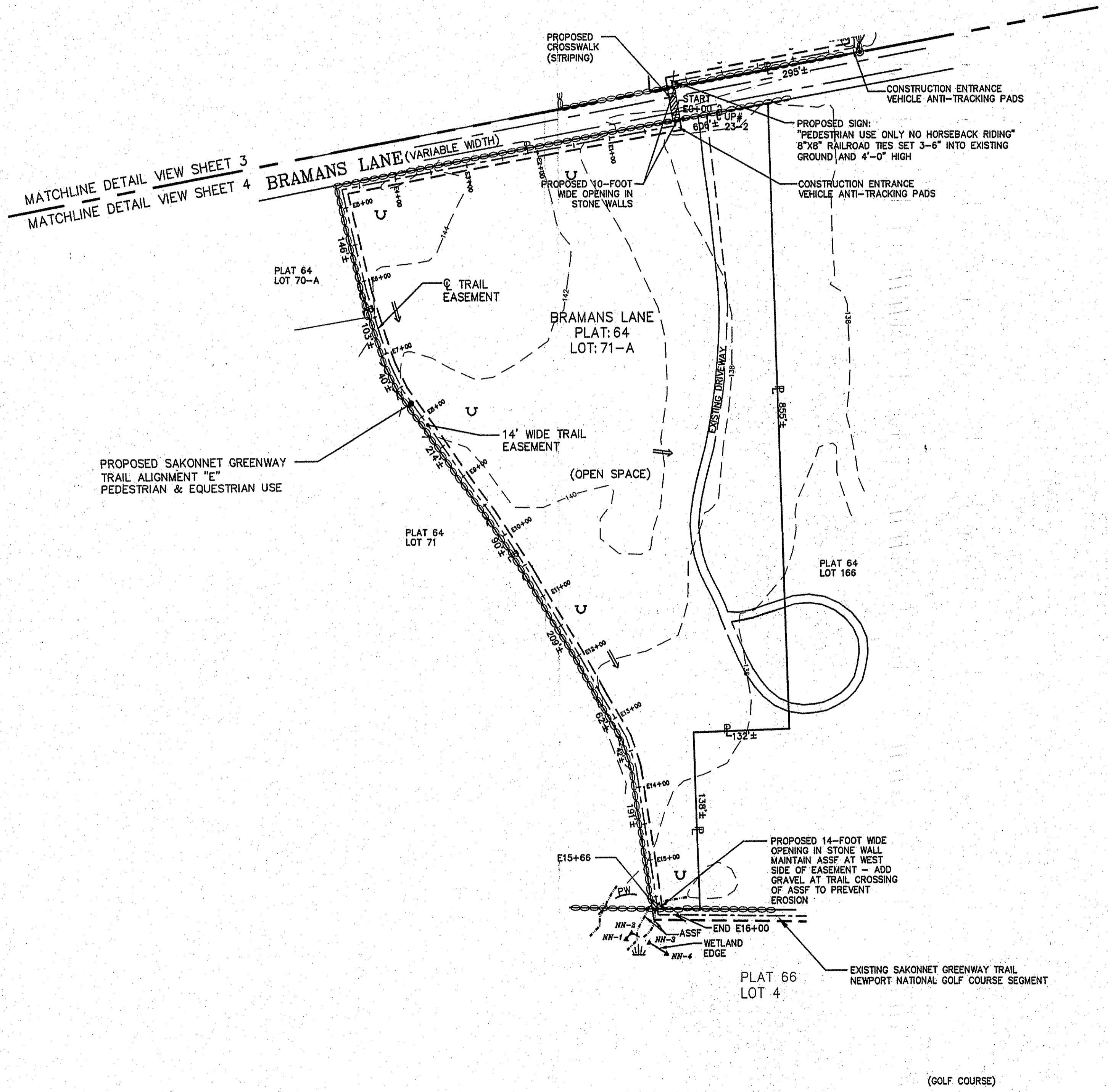
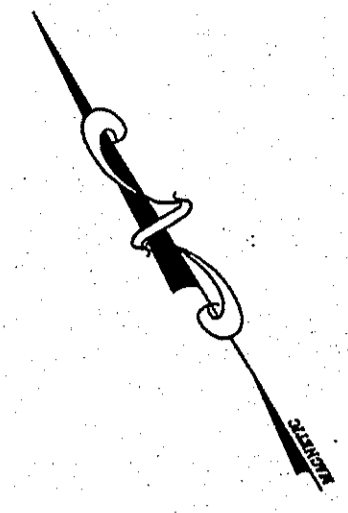

LEGEND:

	PROPERTY LINE
	EDGE OF PAVEMENT
	EXISTING CONTOUR
	EXISTING STONE WALL
	EDGE OF WETLAND
	STREAM
	AREA SUBJECT TO STORM FLOWAGE
	EDGE OF PERIMETER WETLAND
	EDGE OF RIVERBANK WETLAND
	EDGE OF TRAIL EASEMENT
	TRAIL EASEMENT CENTERLINE AND STATION
	BIOLOGICAL WETLAND
	UPLAND (NON-WETLAND)
	WETLAND FLAG
	EXISTING DRAINAGE FLOW PATTERN
	BOARDWALK
	REBAR FOUND
	BOUND FOUND
	UTILITY POLE

DEPARTMENT OF ENVIRONMENTAL MANAGEMENT
OFFICE OF WATER RESOURCES
FRESHWATER WETLANDS PROGRAM
APPROVED WITH CONDITIONS
AS SPECIFIED IN THE LETTER OF APPROVAL
DATED JUL 9 2008 FILE # 07-0247
NO CHANGES ALLOWED WITHOUT PRIOR APPROVAL.
APPROVED PLANS MUST BE AT CONSTRUCTION SITE.
Ernest D. Wenzel

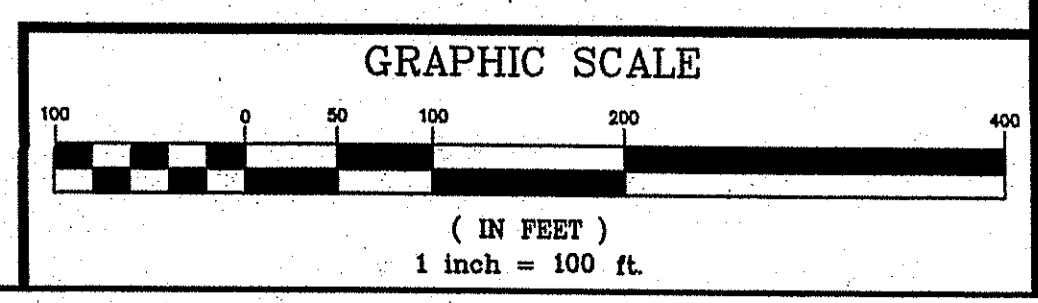

SHEET 4 OF 6
SCALE 1"=100'

MAR 10 2008

