

LEGEND

- AIRPORT PROPERTY
- ABUTTER PROPERTY
- - - EXISTING CONTOURS
- - - PROTECTED AIRSPACE SURFACE EDGE
- x - x - PROPOSED FENCE
- x - x - EXISTING FENCE
- - - LIMIT OF DISTURBANCE
- ⊙ DELINEATED WETLAND FLAG LOCATION
- ⊙ OBSTRUCTION LIGHT
- ⊙ EDGE OF EXISTING TREE/BRUSH LINE (TYP.)
- ⊙ EXISTING INDIVIDUAL TREE
- ⊙ UTILITY POLE
- ⊙ EXISTING STONE WALL
- ⊙ EXISTING EDGE OF PAVEMENT
- △ SURVEY CONTROL POINT
- - - RIDEM 50' WETLAND BUFFER
- - - STREAM CENTERLINE AND FLAG
- - - WETLAND BOUNDARY (DELINEATED)
- LIMIT OF WETLAND STUDY AREA

MATCH LINE
THIS SHEET

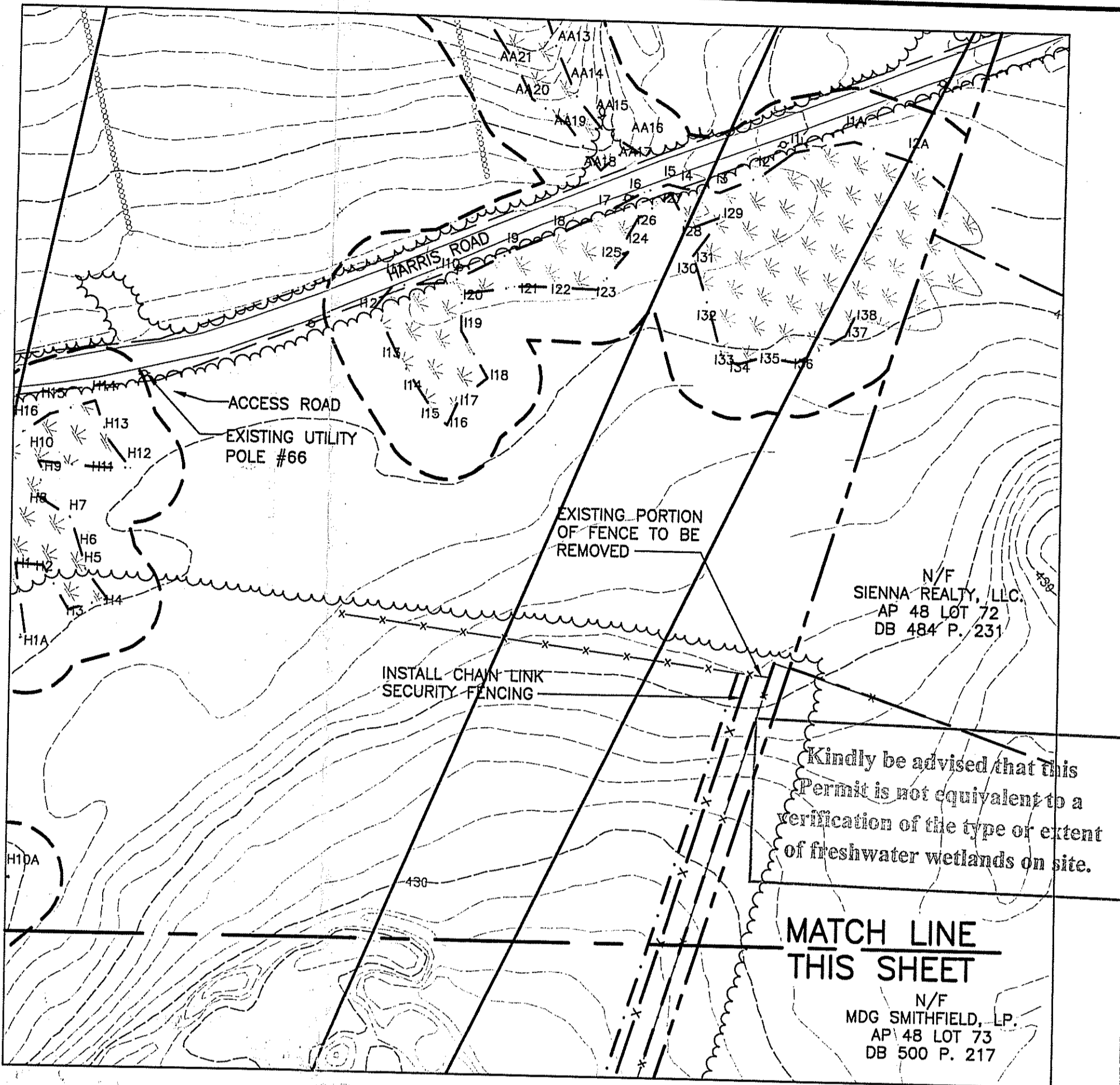
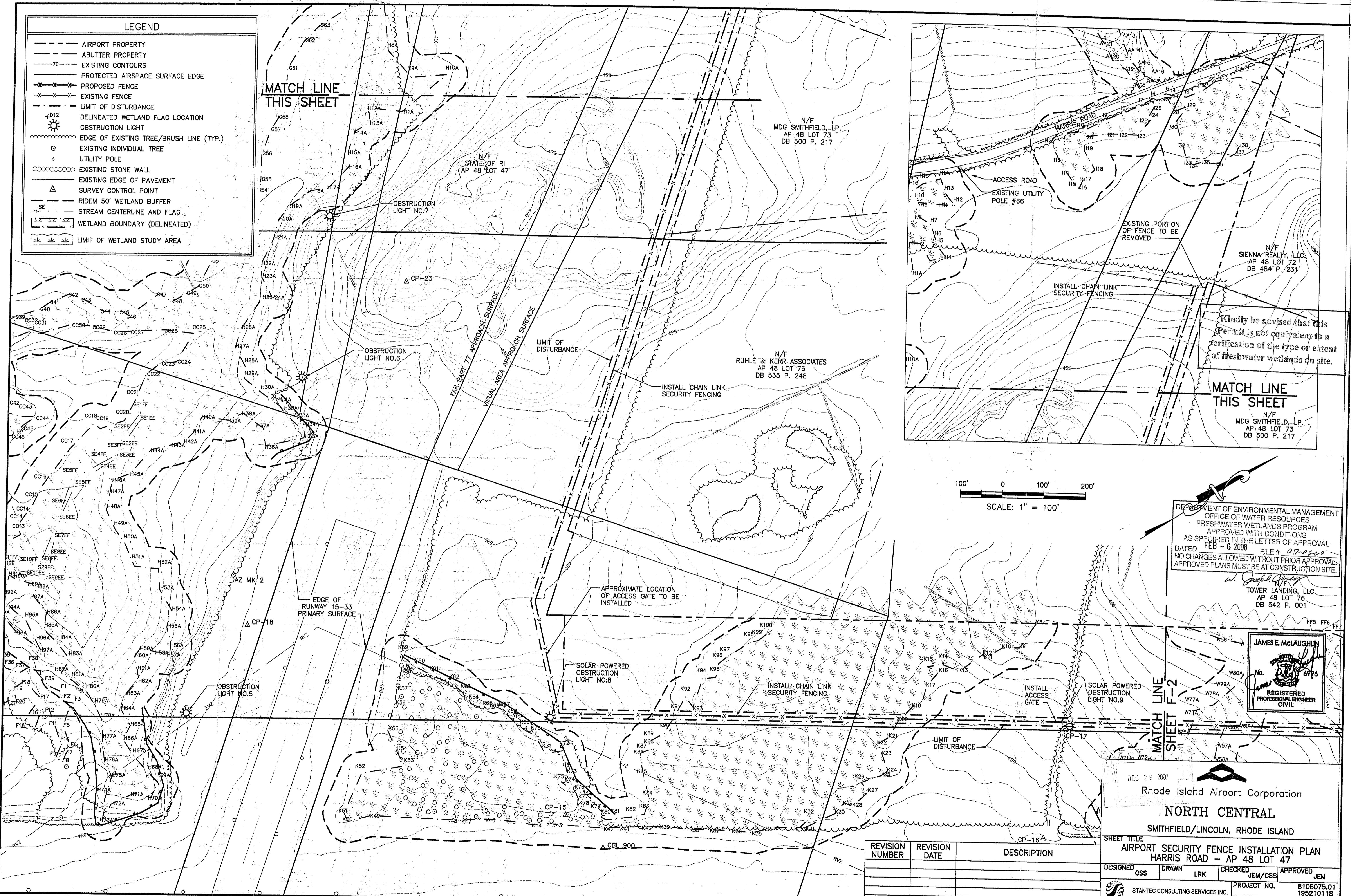

Kindly be advised that this Permit is not equivalent to a verification of the type or extent of freshwater wetlands on site.

MATCH LINE
THIS SHEET

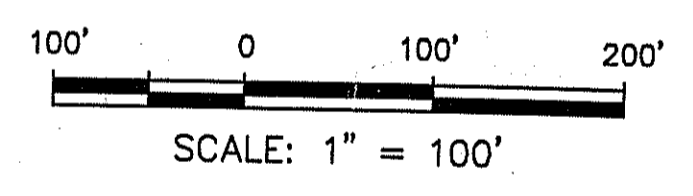

DEPARTMENT OF ENVIRONMENTAL MANAGEMENT
OFFICE OF WATER RESOURCES
FRESHWATER WETLANDS PROGRAM
APPROVED WITH CONDITIONS
AS SPECIFIED IN THE LETTER OF APPROVAL
DATED FEB - 6 2008 FILE # 07-0220
NO CHANGES ALLOWED WITHOUT PRIOR APPROVAL.
APPROVED PLANS MUST BE AT CONSTRUCTION SITE.

James E. McLaughlin
TOWER LANDING, LLC.
AP 48 LOT 76
DB 542 P. 001

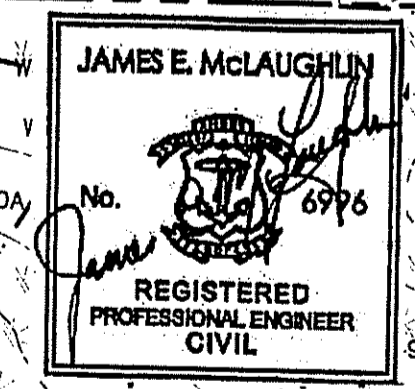

DEC 26 2007

Rhode Island Airport Corporation

NORTH CENTRAL

SMITHFIELD/LINCOLN, RHODE ISLAND

SHEET TITLE
AIRPORT SECURITY FENCE INSTALLATION PLAN
HARRIS ROAD - AP 48 LOT 47

DESIGNED CSS	DRAWN LRK	CHECKED JEM/CSS	APPROVED JEM
-----------------	--------------	--------------------	-----------------

STANTEC CONSULTING SERVICES INC.
PORTLAND, MAINE

PROJECT NO. 8105075.01
195210118

DATE: DEC. 2007 SHEET F-1

REVISION NUMBER	REVISION DATE	DESCRIPTION

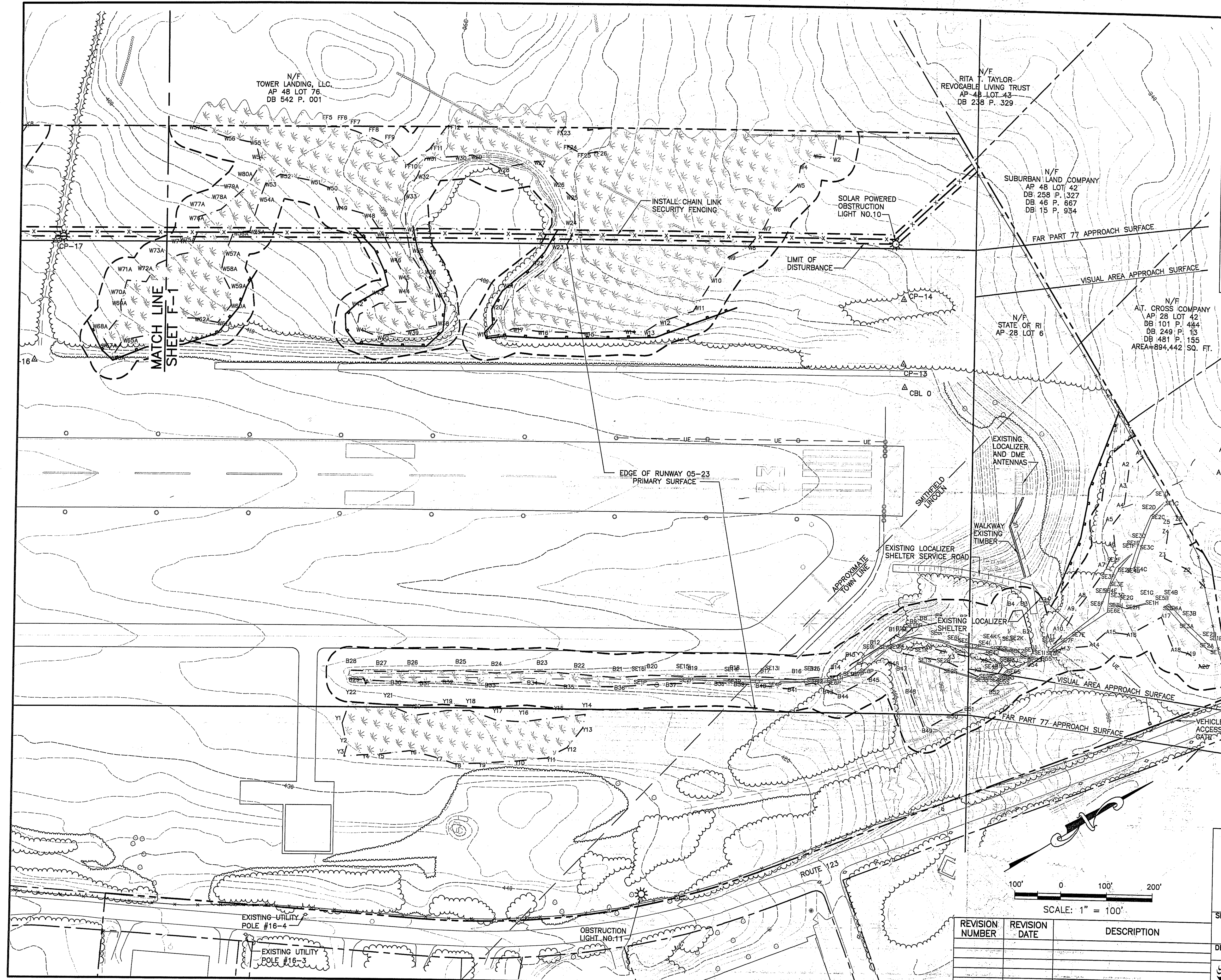

LEGEND	
	AIRPORT PROPERTY
	ABUTTER PROPERTY
	EXISTING CONTOURS
	PROTECTED AIRSPACE SURFACE EDGE
	PROPOSED FENCE
	EXISTING FENCE
	LIMIT OF DISTURBANCE
	DELINEATED WETLAND FLAG LOCATION
	OBSTRUCTION LIGHT
	EDGE OF EXISTING TREE/BRUSH LINE (TYP.)
	EXISTING INDIVIDUAL TREE
	UTILITY POLE
	EXISTING STONE WALL
	EXISTING EDGE OF PAVEMENT
	SURVEY CONTROL POINT
	RIDEEM 50' WETLAND BUFFER
	STREAM CENTERLINE AND FLAG
	WETLAND BOUNDARY (DELINEATED)
	LIMIT OF WETLAND STUDY AREA

MATCH LINE
SHEET F-1

Kindly be advised that this Permit is not equivalent to a verification of the type or extent of freshwater wetlands on site.

DEPARTMENT OF ENVIRONMENTAL MANAGEMENT
OFFICE OF WATER RESOURCES
FRESHWATER WETLANDS PROGRAM
APPROVED WITH CONDITIONS
AS SPECIFIED IN THE LETTER OF APPROVAL
DATED FEB - 6 2008 FILE # 07-0060
NO CHANGES ALLOWED WITHOUT PRIOR APPROVAL
APPROVED PLANS MUST BE AT CONSTRUCTION SITE

JAMES E. McLAUGHLIN
No. 6996
REGISTERED PROFESSIONAL ENGINEER
CIVIL

W. Joseph Casey

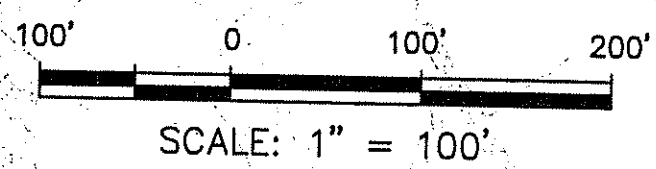

Rhode Island Airport Corporation
DEC 26 2007
NORTH CENTRAL
SMITHFIELD/LINCOLN, RHODE ISLAND

SHEET TITLE AIRPORT SECURITY FENCE INSTALLATION PLAN ROUTE 123 - AP 48 LOT 47 & AP 28 LOT 6					
DESIGNED	CSS	DRAWN	LRK	CHECKED	JEM/CSS
APPROVED			JEM		
STANTEC CONSULTING SERVICES INC. PORTLAND, MAINE			PROJECT NO. 8105075.01 195210118		
DATE: DEC. 2007			SHEET F-2		

REVISION NUMBER	REVISION DATE	DESCRIPTION

EXISTING UTILITY POLE #16-4
EXISTING UTILITY POLE #16-3

OBSTRUCTION LIGHT NO. 11