

**LOCUS MAP**  
SCOTT ROAD  
CUMBERLAND, RHODE ISLAND  
NOT TO SCALE

**GENERAL NOTES:**  
EXISTING CONDITIONS SURVEY PROVIDED BY: STEPHEN T. LONG, MARSH SURVEYING INC. 640 GEORGE WASHINGTON HIGHWAY, LINCOLN, RHODE ISLAND.  
THIS PARCEL LIES WITHIN ZONE X & ZONE A, FOUND ON FLOOD INSURANCE RATE MAP COMMUNITY-PANEL NUMBER 440016 0006 B, MAP REVISED: FEBRUARY 16, 1990.  
ZONE X: AREAS DETERMINED TO BE OUTSIDE 500-YEAR FLOOD PLAIN.  
ZONE A: SPECIAL FLOOD HAZARD AREAS INUNDATED BY 100-YEAR FLOOD: [REDACTED] ELEV. 118.74.  
THE LOCATION AND DEPTH OF EXISTING UTILITIES ARE APPROXIMATE AND HAVE BEEN PLOTTED FROM THE LATEST AVAILABLE INFORMATION. THE UTILITY LOCATIONS ARE APPROXIMATE AND MAY NOT BE ALL INCLUSIVE. THE CONTRACTOR SHALL CHECK AND VERIFY THE LOCATIONS OF ALL EXISTING UTILITIES, BOTH OVERHEAD AND UNDERGROUND, AND "DIG-SAFE" MUST BE NOTIFIED PRIOR TO COMMENCING ANY CONSTRUCTION OPERATION. RESTORATION AND REPAIR OF DAMAGE TO EXISTING UTILITIES SHALL BE THE RESPONSIBILITY OF THE CONTRACTOR WITH NO ADDITIONAL COST TO THE OWNER. NO EXCAVATION SHALL COMMENCE UNTIL ALL INVOLVED UTILITY COMPANIES AND/OR TOWN WHOSE FACILITIES MIGHT BE AFFECTED BY ANY WORK TO BE PERFORMED BY THE CONTRACTOR ARE NOTIFIED AT LEAST 72 HOURS IN ADVANCE.  
THE CONTOURS SHOWN HEREIN ARE BASED UPON NAVD88 DATUM.  
THERE ARE NO KNOWN HISTORIC CEMETERIES WITHIN OR IMMEDIATELY ADJACENT TO THIS PARCEL.  
THE WETLANDS SHOWN HEREIN WERE VERIFIED BY RIDEM APPLICATION No. 06-0536  
A 8" WATER LINE IS LOCATED WITHIN SCOTT ROAD, NO PLAN AVAILABLE TO SHOW LOCATION.

ZONING CRITERIA	
ZONING DISTRICT	R-1 (WITH WATER & NO SEWER)
MINIMUM LOT AREA (PER DWELLING UNIT)	40,000 SF
MINIMUM LOT FRONTAGE	100'
MINIMUM FRONT YARD SETBACK	25'
MINIMUM SIDE YARD SETBACK	10'
MINIMUM REAR YARD SETBACK	25'
MAXIMUM BUILDING COVERAGE	20%
MAXIMUM BUILDING HEIGHT	35'

**NATIONAL SURVEYORS-DEVELOPERS INC.**  
42 HANLET AVE, WOODSBORO, RI.  
(401) 765-7779

NORBERT A. THERIEN  
No. 1739  
PROFESSIONAL LAND SURVEYOR

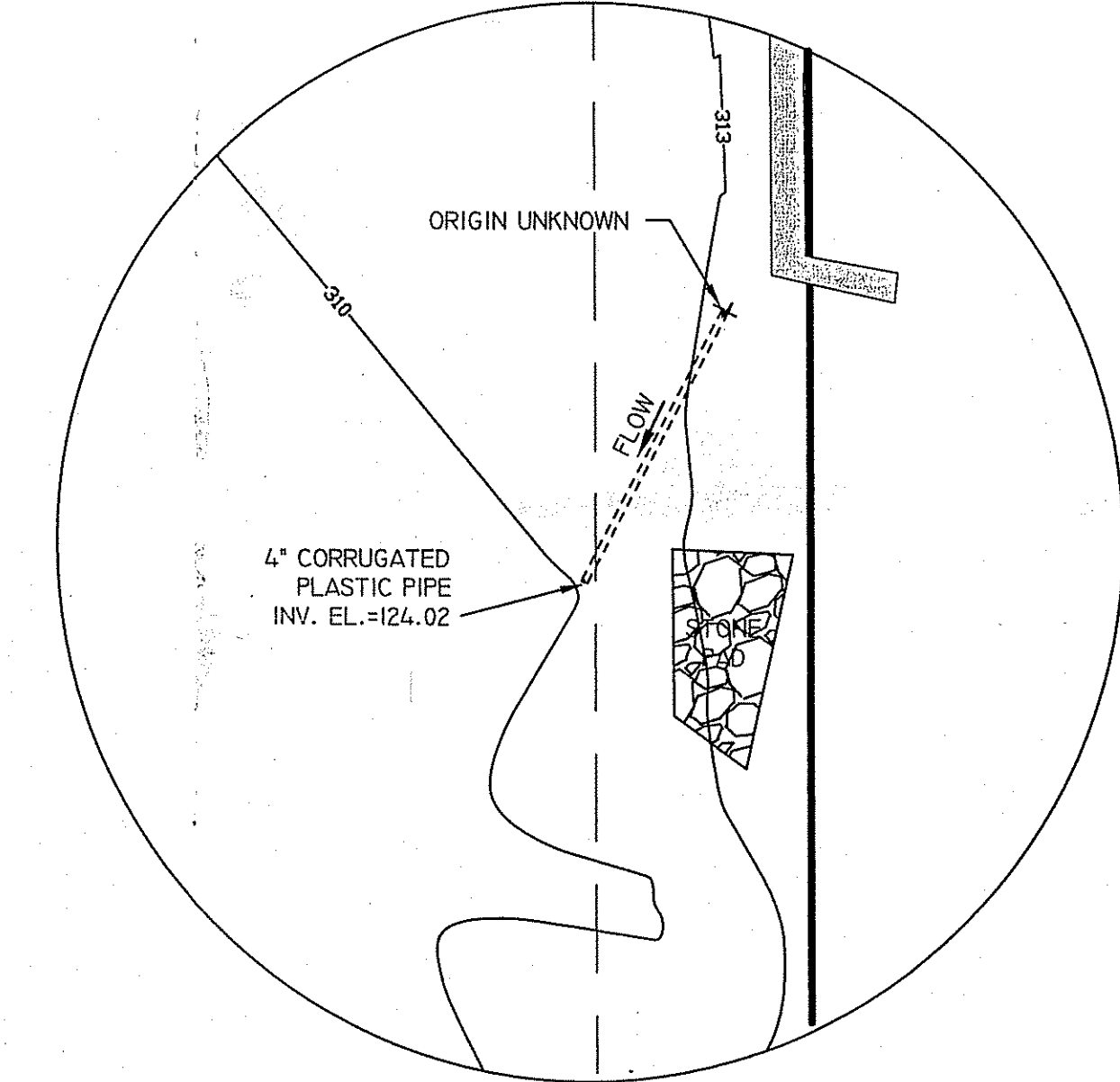
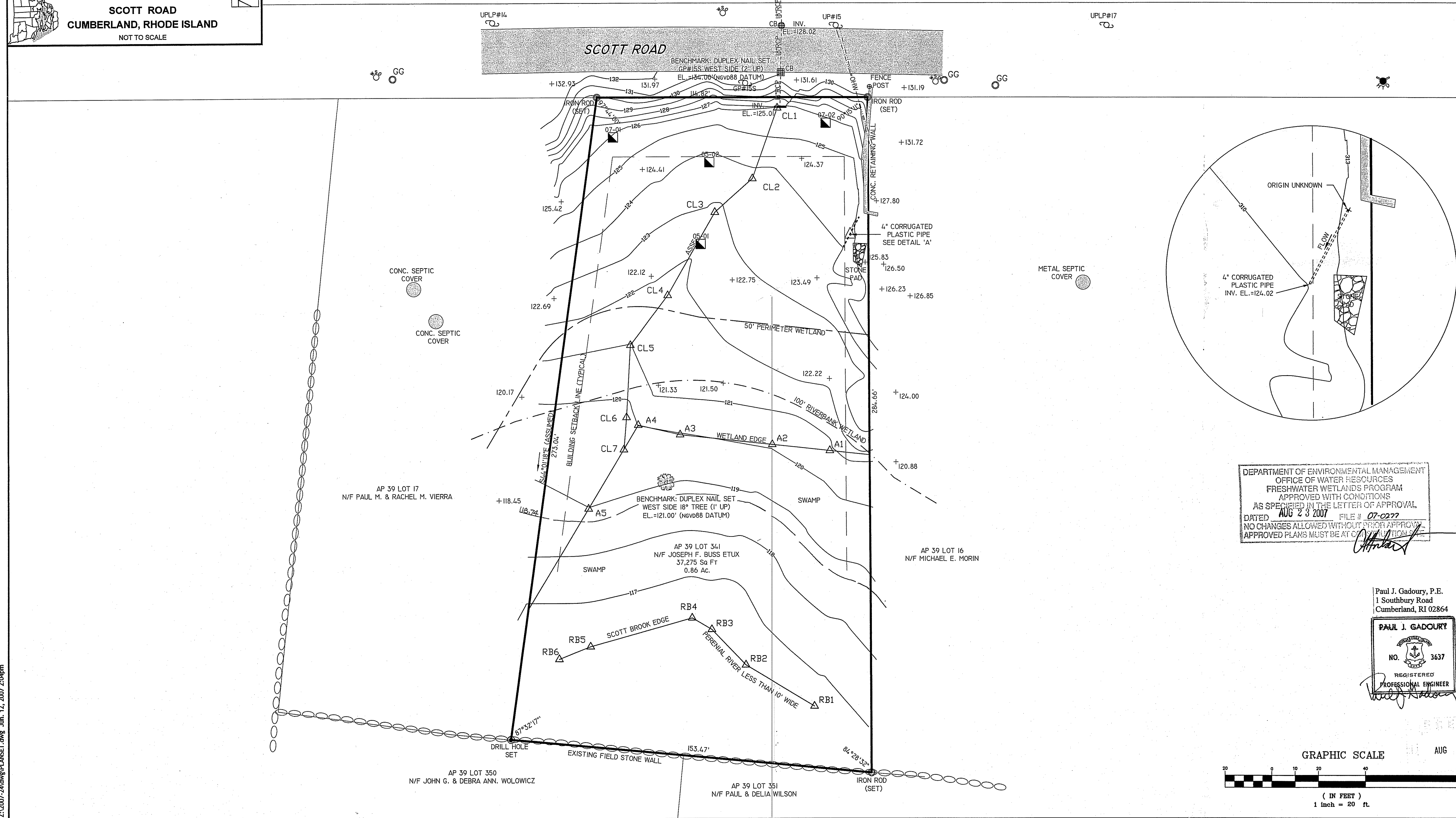

DEPARTMENT OF ENVIRONMENTAL MANAGEMENT  
OFFICE OF WATER RESOURCES  
FRESHWATER WETLANDS PROGRAM  
APPROVED WITH CONDITIONS  
AS SPECIFIED IN THE LETTER OF APPROVAL  
DATED AUG 23 2007 FILE # 07-0277  
NO CHANGES ALLOWED WITHOUT PRIOR APPROVAL  
APPROVED PLANS MUST BE AT CUMBERLAND, RI

Paul J. Gadoury, P.E.  
1 Southbury Road  
Cumberland, RI 02864  
**PAUL J. GADOURY**  
NO. 3637  
REGISTERED PROFESSIONAL ENGINEER

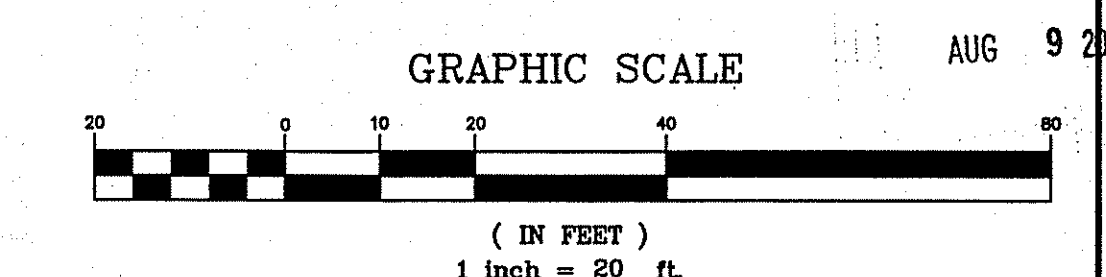

**EXISTING CONDITIONS PLAN**  
JENNY BUSS  
AP 39 LOT 341  
SCOTT ROAD  
CUMBERLAND, RHODE ISLAND

"I CERTIFY THAT THE INFORMATION SHOWN HEREON HAS BEEN OBTAINED BY AN ACTUAL SURVEY ON THE GROUND, THAT IT IS CORRECT AND THAT THIS SURVEY AND PLAN CONFORM TO A CLASS III STANDARD AS ADOPTED BY THE RHODE ISLAND BOARD OF REGISTRATION FOR PROFESSIONAL LAND SURVEYORS.  
BY: [Signature]  
NORBERT A. THERIEN P.L.S.

Z:\2007-24.dwg\PLANSET.dwg Jun. 12, 2007 2:04pm

SHEET 1 OF 4

MAY 2007 REV 7-30-07

**SOIL EROSION AND SEDIMENTATION CONTROL NOTES:**

THE HAYBALE AND SILT FENCE LINE ILLUSTRATED ON THESE PLANS SHALL SERVE AS THE STRICT LIMIT OF DISTURBANCE FOR THE PROJECT WITHIN OR ADJACENT TO REGULATED FRESHWATER WETLAND AREAS.

THE LIMITS OF CLEARING, GRADING, AND DISTURBANCE SHALL BE KEPT TO A MINIMUM WITHIN THE PROPOSED AREA OF CONSTRUCTION. ALL AREAS OUTSIDE OF THESE LIMITS, AS DEPICTED ON THE PLAN SHALL BE TOTALLY UNDISTURBED, TO REMAIN IN NATURAL CONDITION.

ALL CATCH BASINS SHALL BE PROTECTED WITH STAKED HAYBALES (R.I. STD. 9.8.0) DURING CONSTRUCTION ACTIVITIES. ALL PROPOSED STORMWATER DISCHARGE AREAS SHALL BE LINED WITH A RIPRAP SPLASH PAD AND PROTECTED WITH STAKED HAYBALE OUTLET PROTECTION (R.I. STD. 9.1.0), OR STAKED HAYBALE WITH SILT FENCE (R.I. STD. 9.3.0) SHALL ALSO BE INSTALLED AT ALL EXISTING STORMWATER DISCHARGE LOCATIONS WHERE DISTRIBUTING PIPES, CATCH BASINS, AND MANHOLES ARE TO BE CLEANED AND FLUSHED.

ALL DISTURBED SLOPES EITHER NEWLY CREATED OR CURRENTLY EXPOSED SHALL BE SEEDED, PROTECTED AND MAINTAINED BY THE CONTRACTOR. THE CONTRACTOR SHALL REGULARLY CHECK ALL SEEDED AREAS TO ENSURE THAT A GOOD STAND OF VEGETATION IS MAINTAINED.

ALL HAYBALES, TEMPORARY TREATMENT (HAY, STRAW, ETC.) AND TEMPORARY EROSION PROTECTION SHALL BE MAINTAINED BY THE CONTRACTOR THROUGHOUT CONSTRUCTION AND SHALL REMAIN IN PLACE UNTIL AN ACCEPTABLE STAND OF GRASS OR APPROVED GROUND COVER IS ESTABLISHED.

STOCKPILES OF TOPSOIL SHALL NOT BE LOCATED NEAR WATERWAYS OR WETLAND EDGES. THEY SHALL HAVE SIDE SLOPES OF NO GREATER THAN 2:1 AND SHALL BE TEMPORARILY SEEDED AND/OR STABILIZED PER CONTRACT SPECIFICATIONS.

THE HAYBALES SHALL BE CHECKED BY THE CONTRACTOR ON A WEEKLY BASIS AND AFTER EACH STORM FOR UNDERMINING OR DETERIORATION. THE CONTRACTOR SHALL REPAIR OR REPLACE ANY HAYBALES AS NEEDED. THE CONTRACTOR SHALL CLEAN THE ACCUMULATED SEDIMENT IF HALF OF THE ORIGINAL HEIGHT OF THE BALES BECOMES FILLED WITH SEDIMENTS.

IT SHALL BE THE RESPONSIBILITY OF THE CONTRACTOR TO MAINTAIN ALL SOIL EROSION AND SEDIMENT CONTROLS ON THE PROJECT SITE FOR THE ENTIRE DURATION OF THE CONSTRUCTION PERIOD. THE CONTRACTOR SHALL FOLLOW THE DIRECTION OF THE RESIDENT ENGINEER WITH REGARD TO INSTALLATION, MAINTENANCE, AND REPAIR OF ALL SOIL EROSION AND SEDIMENTATION CONTROLS ON THE PROJECT SITE. TEMPORARY SOIL EROSION AND SEDIMENTATION CONTROLS (HAYBALES, SILT FENCE, ETC.) SHALL BE MAINTAINED UNTIL ALL EXPOSED SOILS ARE SATISFACTORILY STABILIZED. THE CONTRACTOR SHALL BE RESPONSIBLE FOR REPAIRING AND/OR RESEEDING ALL AREAS THAT DO NOT DEVELOP WITHIN ONE YEAR FROM THE COMPLETION OF CONSTRUCTION.

ALL REFERENCED SOIL EROSION AND SEDIMENTATION CONTROLS INCLUDING MATERIALS USED, APPLICATION RATES AND THE INSTALLATION PROCEDURES SHALL BE PERFORMED PER THE "RHODE ISLAND EROSION AND SEDIMENTATION HANDBOOK", DATED 1993.

**BMP MAINTENANCE SCHEDULE:**

ALL MAINTENANCE (INCLUDING CLEANING) REQUIRED DURING THE CONSTRUCTION PHASE OF THE PROJECT SHALL BE THE RESPONSIBILITY OF THE CONTRACTOR AND SHALL INCLUDE:

INSPECTION OF ALL SLOPES, BERMS, AND OTHER CONTROL STRUCTURES (INCLUDING ROADWAY SIDE SLOPES, FOR STRUCTURAL INTEGRITY/STABILITY AND EVIDENCE OF SOIL EROSION PROCESSES, AND MAINTENANCE OF THESE STRUCTURES IF NECESSARY. INSPECTIONS SHALL BE PERFORMED FOLLOWING ALL RAIN EVENTS OF 1/2 INCH RAINFALL OR MORE IN A 24-HOUR PERIOD, OR BI-MONTHLY IF NO RAINFALL EVENT OCCURS.

REPLANTING, REGRADING, OR OTHER REPAIRS NEEDED AS A RESULT OF SOIL EROSION AND SEDIMENTATION PROCESSES SHALL BE DONE PROMPTLY.

**SITE PLAN NOTES:**

DETAILED ENGINEERING REVIEW FOR PROPOSED UTILITIES COVERED UNDER SEPARATE SUBMISSION, TO GOVERNING AGENCIES. THE DETAILED ENGINEERING PLANS FOR UTILITIES INSTALLATION AND CONNECTION HAVE NOT BEEN PROVIDED UNDER THIS SUBMISSION.

THE LOCATION AND DEPTH OF EXISTING UTILITIES ARE APPROXIMATE AND HAVE BEEN PLOTTED FROM THE LATEST AVAILABLE INFORMATION. THE UTILITY LOCATIONS ARE APPROXIMATE AND MAY NOT BE ALL INCLUSIVE. THE CONTRACTOR SHALL CHECK AND VERIFY THE LOCATIONS OF ALL EXISTING UTILITIES, BOTH OVERHEAD AND UNDERGROUND, AND "DIG-SAFE" MUST BE NOTIFIED PRIOR TO COMMENCING ANY CONSTRUCTION OPERATIONS. RESTORATION AND REPAIR OF DAMAGE TO EXISTING UTILITIES SHALL BE THE RESPONSIBILITY OF THE CONTRACTOR WITH NO ADDITIONAL COST TO THE OWNER. NO EXCAVATION SHALL COMMENCE UNTIL ALL INVOLVED UTILITY COMPANIES AND/OR TOWN WHOSE FACILITIES MIGHT BE AFFECTED BY ANY WORK TO BE PERFORMED BY THE CONTRACTOR ARE NOTIFIED AT LEAST 72 HOURS IN ADVANCE.

**MAINTENANCE AND PROTECTION OF TRAFFIC NOTES:**

THE CONTRACTOR SHALL BE RESPONSIBLE FOR ALL MAINTENANCE AND PROTECTION OF PEDESTRIAN AND VEHICULAR TRAFFIC INCLUDING POLICE PROTECTION. ALL TEMPORARY AND VEHICULAR SIGNS, BARRICADES AND LANE CLOSURES SHALL BE IN CONFORMANCE WITH THE LATEST REVISIONS OF MANUAL OF UNIFORM TRAFFIC CONTROL DEVICES (M.U.T.C.D.)

TEMPORARY CONSTRUCTION SIGNS AND ALL APPLICABLE TRAFFIC CONTROL DIVIDES SHALL BE IN PLACE PRIOR TO THE START OF WORK IN ANY AREA OPEN TO TRAFFIC.

THE PRIVATE VEHICLES OF CONSTRUCTION WORKERS WILL NOT BE PARKED IN THE STATE RIGHT-OF-WAY.

ALL MAINTENANCE AND PROTECTION OF TRAFFIC CONTROL SETUPS, SIGNS CHANNELING DEVICES, ETC. SHALL BE IN ACCORDANCE WITH THE MANUAL ON UNIFORM TRAFFIC CONTROL DEVICES. 1988 EDITION, INCLUDING REVISION 3, SEPTEMBER 3, 1993 AND SUBSEQUENT ADDENDA.

SIGN MOUNTINGS SHALL BE IN ACCORDANCE WITH THE R.I.D.O.T. SPECIFICATIONS FOR TEMPORARY CONSTRUCTION SIGNS.

**ESTABLISHMENT OF VEGETATIVE COVER:**

ALL FILL SHALL BE THOROUGHLY COMPACTED UPON PLACEMENT IN STRICT CONFORMANCE WITH THE R.I. STANDARD SPECIFICATION FOR ROAD AND BRIDGE CONSTRUCTION, SECTION 202.

SLOPES SHALL NOT BE LEFT UNATTENDED OR EXPOSED FOR EXCESSIVE PERIODS OF TIME SUCH AS THE INACTIVE WINTER SEASON.

THE TOPSOIL SHALL HAVE A SANDY LOAM TEXTURE RELATIVELY FREE OF SUBSOIL MATERIAL, STONES, ROOTS, LUMPS OF SOIL, TREE LIMBS, TRASH OR CONSTRUCTION DEBRIS AND SHALL CONFORM TO RHODE ISLAND STANDARD SPECIFICATION M.20.

THE SEED MIX TO BE USED ON SLOPE APPROACHING WETLAND SHALL BE THE NEW ENGLAND CONSERVATION/WILDLIFE MIX FROM NEW ENGLAND WETLAND PLANTS, INC. OR APPROVED EQUAL APPLIED AT A RATE OF 25 LBS. PER ACRE AND MULCHED WITH STRAW.

EARLY SPRING OR LATE SUMMER SEEDING IS RECOMMENDED. LIME AND FERTILIZE AS REQUIRED BY SOIL TESTING TO COMPLIMENT OR UPGRADE EXISTING CONDITIONS.

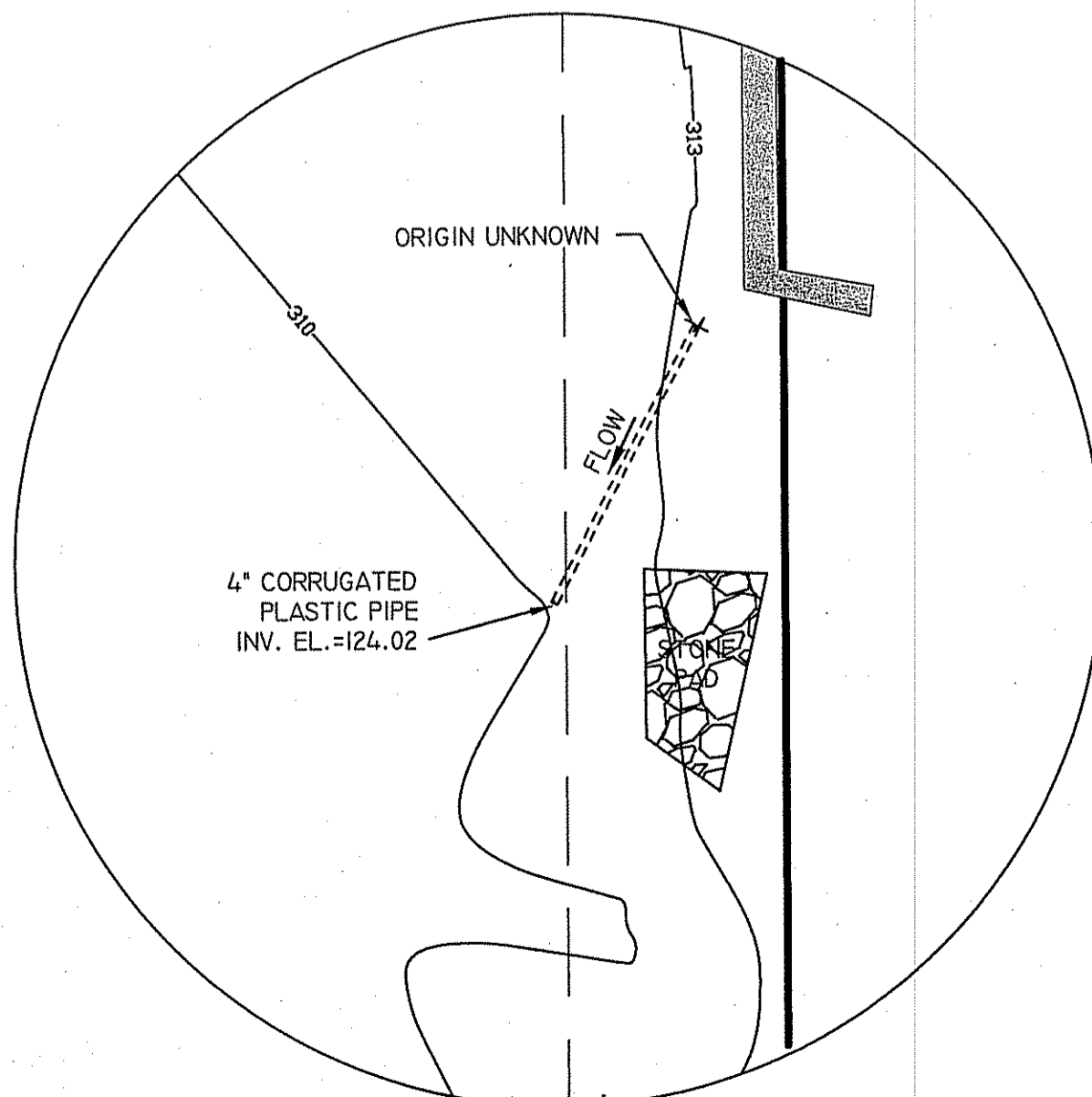

ZONING CRITERIA	
ZONING DISTRICT	R-1 (WITH WATER & NO SEWER)
MINIMUM LOT AREA (PER DWELLING UNIT)	40,000 SF
MINIMUM LOT FRONTAGE	100'
MINIMUM FRONT YARD SETBACK	25'
MINIMUM SIDE YARD SETBACK	10'
MINIMUM REAR YARD SETBACK	25'
MAXIMUM BUILDING COVERAGE	20%
MAXIMUM BUILDING HEIGHT	35'

**NATIONAL SURVEYORS-DEVELOPERS INC.**  
 42 HANULET AVE. WOODBRIDGE, R.I.  
 (401) 769-9779

**NORBERT A. THERIEN**  
 No. 1739  
 Professional Land Surveyor

**PROPOSED SITE PLAN**  
**JENNY BUSS**  
 AP 39 LOT 341  
 SCOTT ROAD  
 CUMBERLAND, RHODE ISLAND

DEPARTMENT OF ENVIRONMENTAL MANAGEMENT  
 OFFICE OF WATER RESOURCES  
 FRESHWATER WETLANDS PROGRAM  
 APPROVED WITH CONDITIONS  
 AS SPECIFIED IN THE LETTER OF APPROVAL  
 DATED AUG 23 2007 FILE # 07-0277  
 NO CHANGES ALLOWED WITHOUT PRIOR APPROVAL  
 APPROVED PLANS MUST BE AT CONSTRUCTION SITE

Paul J. Gadoury, P.E.  
 1 Southbury Road  
 Cumberland, RI 02864

**PAUL J. GADOURY**  
 NO. 3637  
 REGISTERED PROFESSIONAL ENGINEER

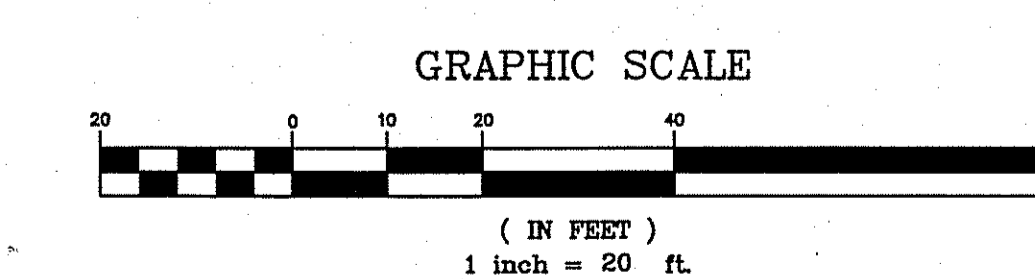

"I CERTIFY THAT THE INFORMATION SHOWN HEREON HAS BEEN OBTAINED BY AN ACCURATE SURVEY AND THAT THE PLAN IS IN ACCORDANCE WITH THE STANDARDS AS ADOPTED BY THE RHODE ISLAND BOARD OF REGISTRATION FOR PROFESSIONAL LAND SURVEYORS."  
 BY: *Norbert A. Therien*  
 NORBERT A. THERIEN P.L.S.

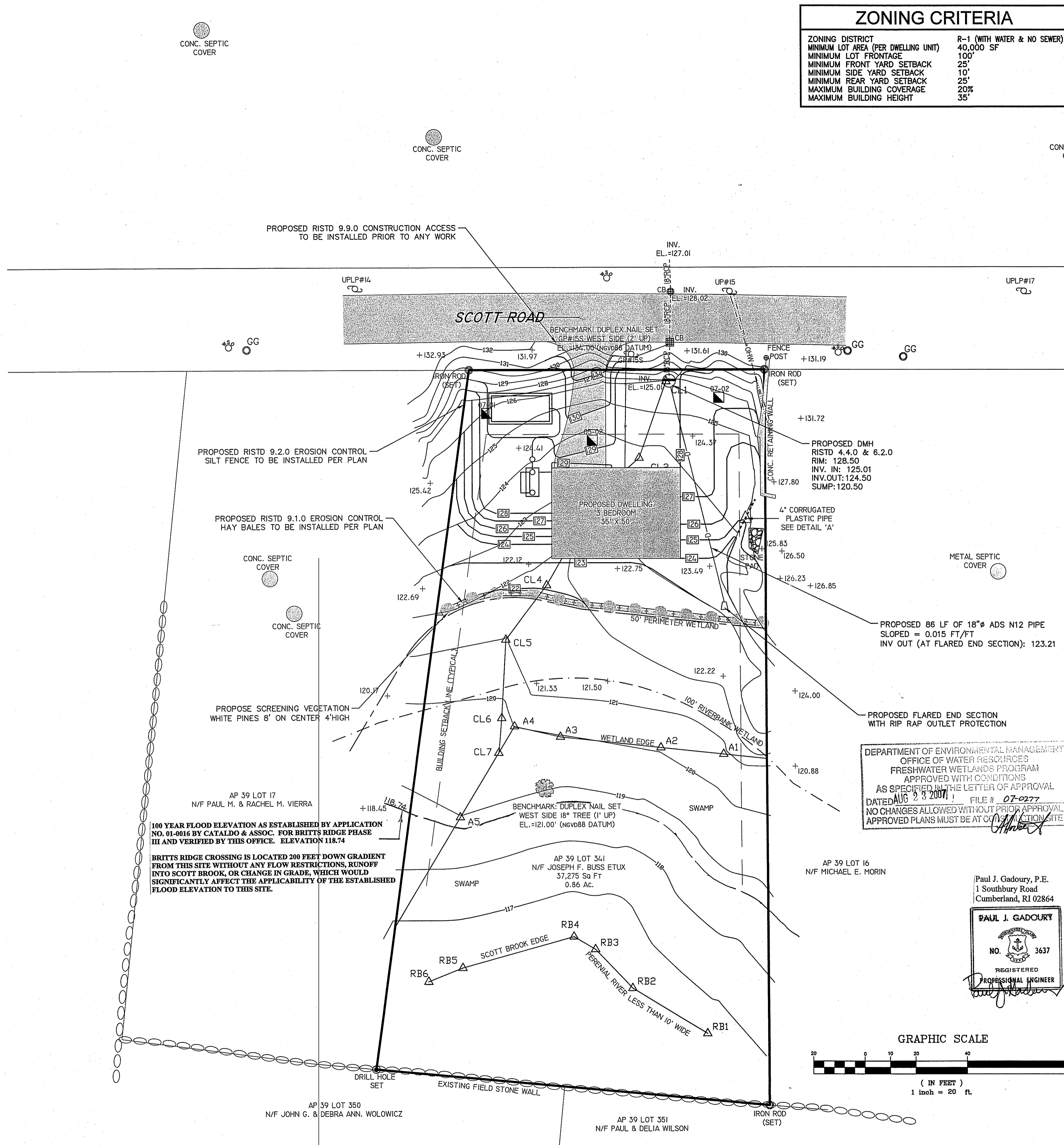

Z:\2007-2\dwg\PLANSET.dwg Jun. 12, 2007 2:03pm

SHEET 2 OF 4

MAY 2007 REV 7-30-07

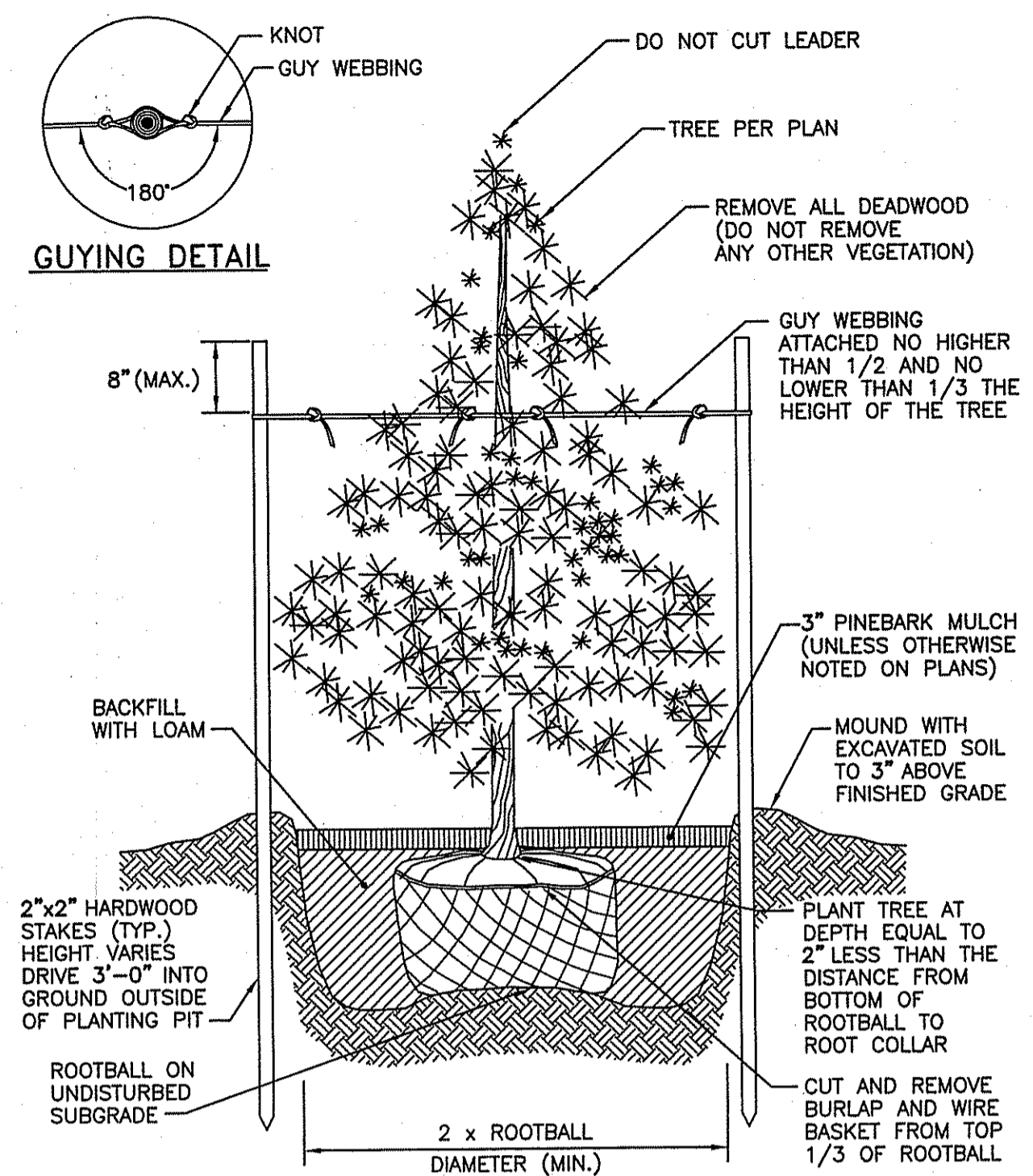

NOTE: SHALL BE IN ACCORDANCE WITH SECTION L.06 OF THE R.I. STANDARD SPECIFICATIONS.

EVERGREEN TREE PLANTING DETAIL  
(4'-0" HIGH AND GREATER) R.I. STANDARD 50.2.0

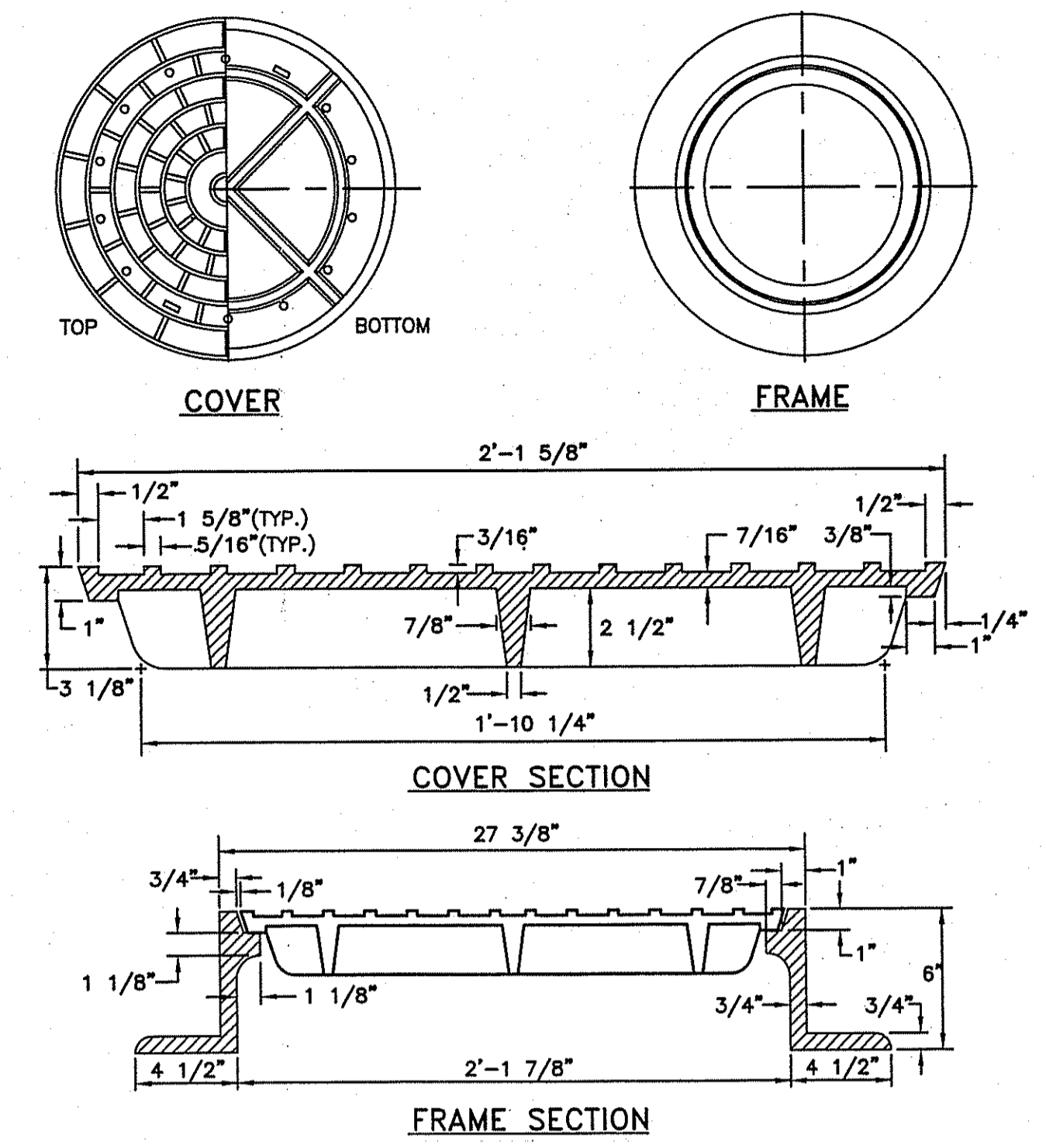

NOTE: FRAME AND GRATE SHALL CONFORM TO SECTION M.04 OF THE R.I. STANDARD SPECIFICATIONS.

ROUND FRAME AND COVER  
LIGHT-DUTY R.I. STANDARD 6.2.0

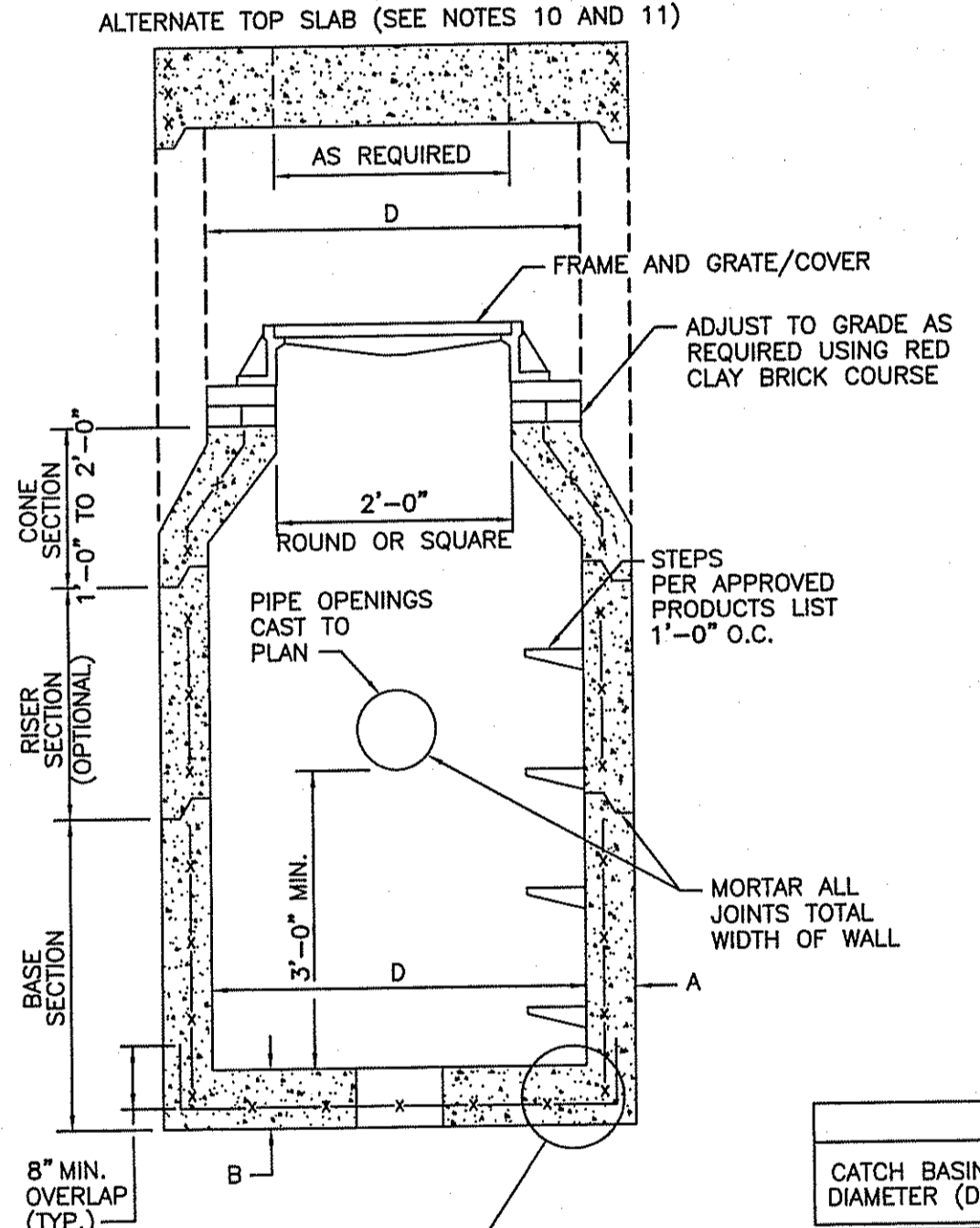

CATCH BASIN DIAMETER (D)	TABLE 1		CIRCUMFERENTIAL STEEL REINFORCEMENT REQUIRED*
	A	B	
4'-0"	5"	6"	0.12 SQ. IN./LIN. FT.
5'-0"	6"	7"	0.15 SQ. IN./LIN. FT.
6'-0"	7"	8"	0.18 SQ. IN./LIN. FT.

\* FOR LONGITUDINAL (VERTICAL STANDING) REINFORCEMENT REFER TO ASTM C478, ITEM 8.1.2

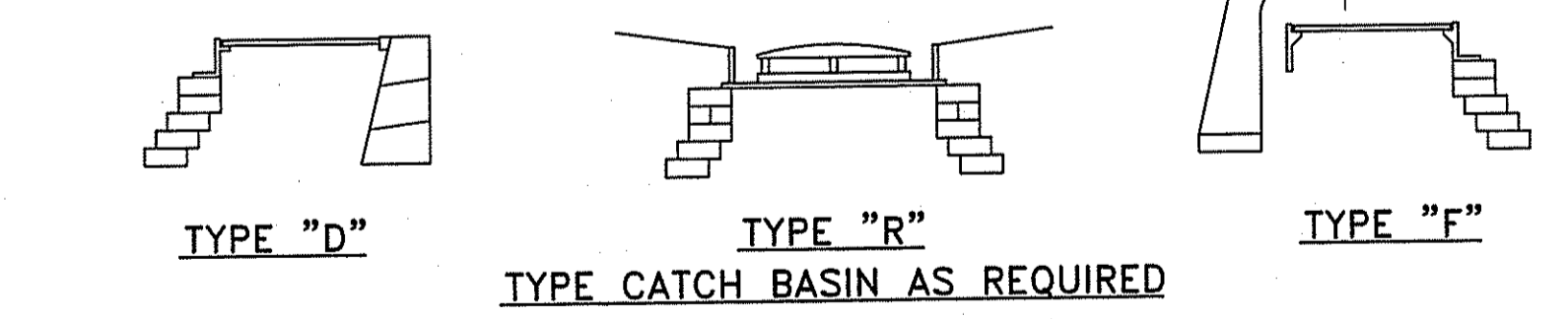

- NOTES:
- SHALL BE IN ACCORDANCE WITH SECTION 702 OF THE R.I. STANDARD SPECIFICATIONS.
  - SEE TABLE 1 FOR STEEL REINFORCEMENT REQUIREMENTS.
  - STEEL REINFORCEMENT FOR BASE SECTION BOTTOM SHALL BE A MINIMUM OF 0.12 SQ. IN./LIN. FT. (BOTH WAYS).
  - STEPS SHALL CONFORM TO STD. 5.3.0 AND SHALL BE INSTALLED AT THE CASTING PLANT.
  - ONE POUR MONOLITHIC BASE SECTION.
  - ANY NECESSARY ADJUSTMENTS DURING CONSTRUCTION WILL BE DONE BY SAW-CUTTING AND/OR CORING ONLY. NO JACKHAMMERS, HAMMERS AND CHISELS OR PNEUMATIC TOOLS WILL BE ALLOWED.
  - CORBEL MADE OF RED CLAY BRICK WILL BE PERMITTED FOR THE "CONE SECTION" OF THE 4'-0" CATCH BASIN ONLY.
  - FOR CATCH BASIN TYPES "D" AND "F" STEPS MUST BE INSTALLED ON THE CURB SIDE OF THE STRUCTURE.
  - THE CENTERLINE OF THE OPENING MUST BE WITHIN 2'-0" FROM THE STEPS.
  - ALTERNATE TOP SLAB IS STEEL REINFORCED TO MEET OR EXCEED H-25 LOADING (SEE STD. 4.7.2).
  - ALTERNATE TOP SLAB IS ONLY FOR USE WHEN REDUCING SECTION DOES NOT FIT BECAUSE OF STRUCTURE DEPTH.
  - REFER TO STD. 5.2.0 FOR MAXIMUM PIPE SIZES.

PRECAST 4'-0", 5'-0", OR 6'-0" ROUND CATCH BASIN R.I. STANDARD 4.4.0

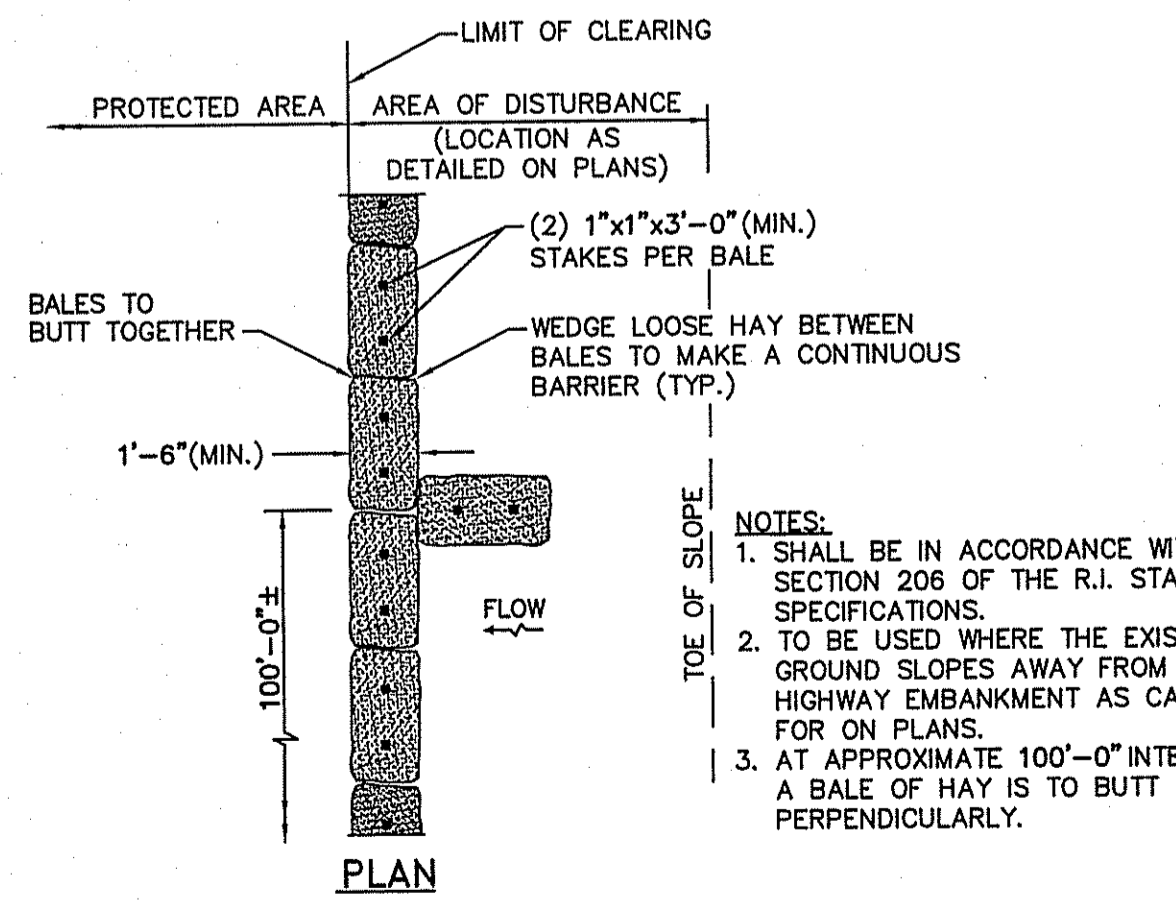
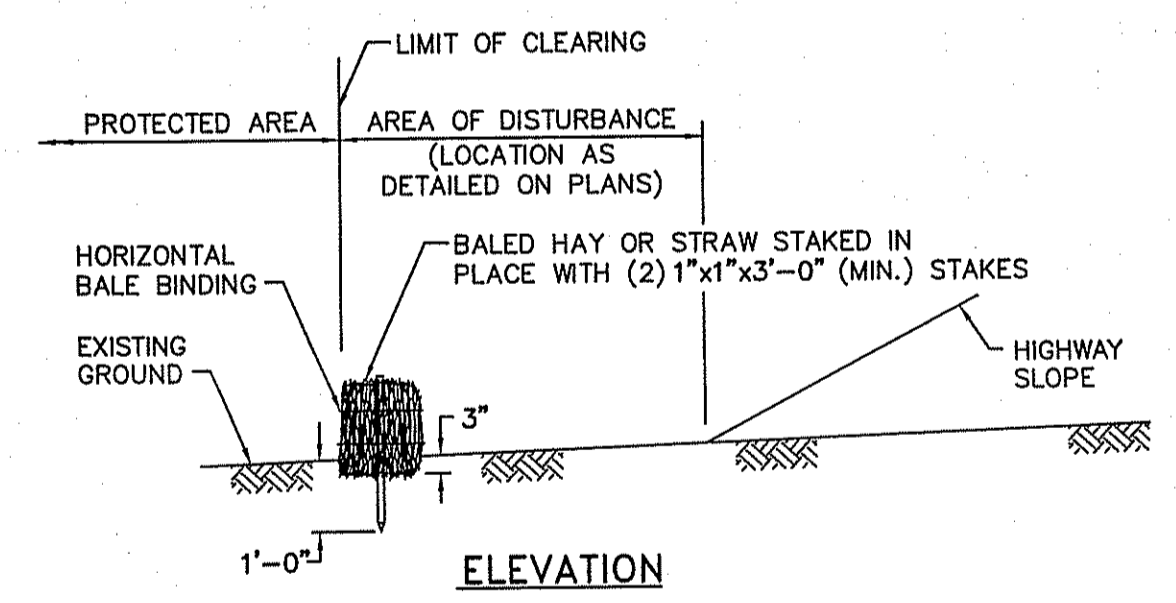

BALED HAY EROSION CHECK R.I. STANDARD 9.1.0

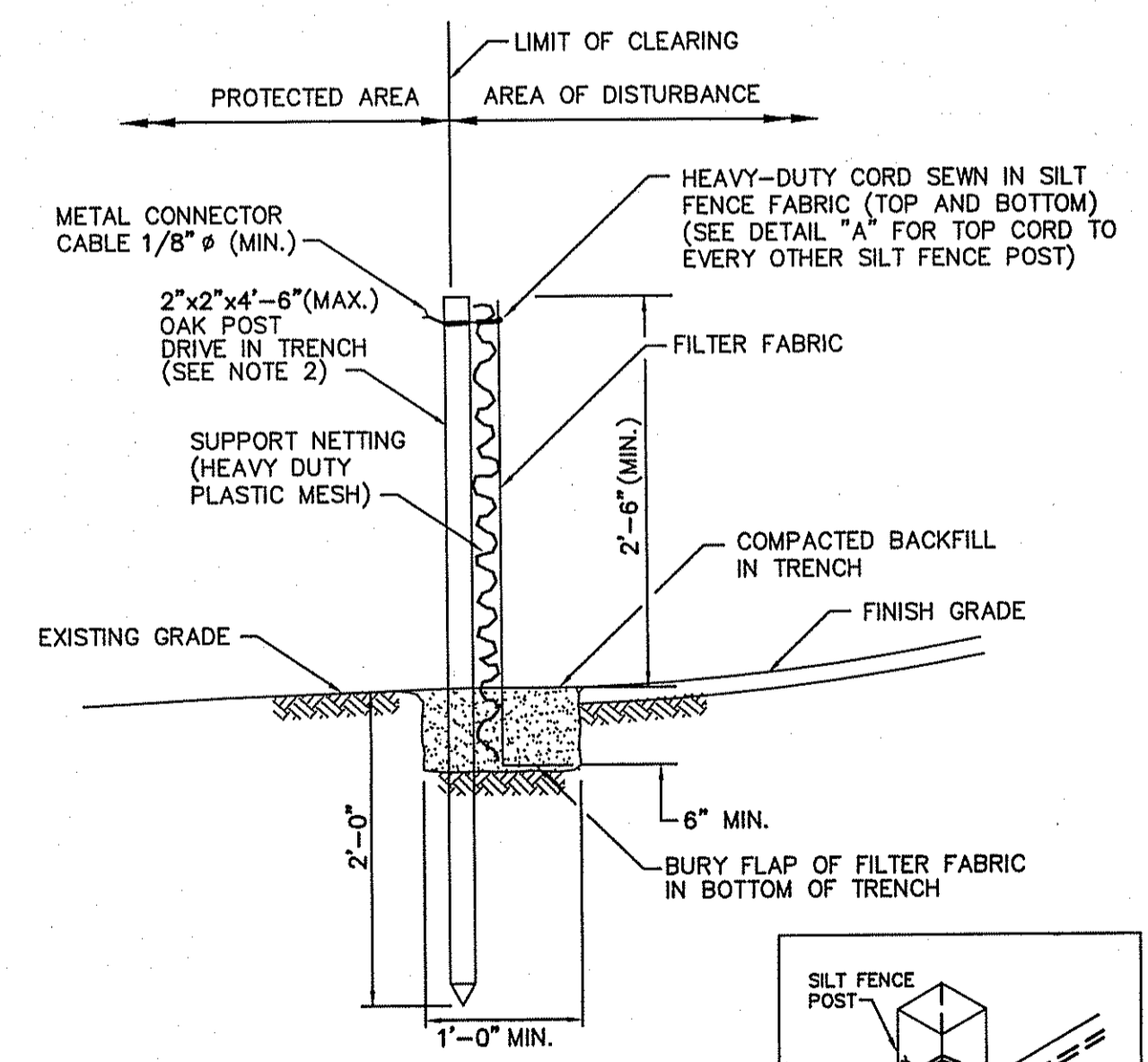

- NOTES:
- SHALL BE IN ACCORDANCE WITH SECTION 206 OF THE R.I. STANDARD SPECIFICATIONS.
  - 2"x2"x4'-6"(MAX.) OAK POSTS FOR SILT FENCE SHALL BE LOCATED 8'-0" (MAX.) O.C. IN WETLAND AREAS AND 4'-0" (MAX.) O.C. IN WETLAND RAVINE, GULLY OR DROP-OFF AREAS AS SHOWN ON PLANS.
  - 1"x1"x4'-6"(MIN.) POSTS PERMITTED FOR PRE-FABRICATED SILT FENCE.
  - SILT FENCE SHALL BE INSTALLED BEFORE ANY GRUBBING OR EARTH EXCAVATION TAKES PLACE.

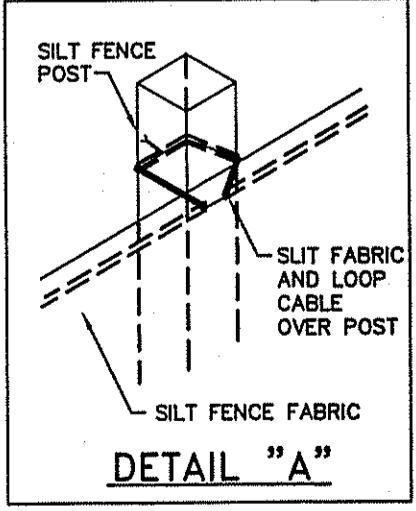

SILT FENCE DETAIL R.I. STANDARD 9.2.0

DEPARTMENT OF ENVIRONMENTAL MANAGEMENT  
OFFICE OF WATER RESOURCES  
FRESHWATER WETLANDS PROGRAM  
APPROVED WITH CONDITIONS  
AS SPECIFIED IN THE LETTER OF APPROVAL  
DATED AUG 23 2007 FILE # 07-0277  
NO CHANGES ALLOWED WITHOUT PRIOR APPROVAL  
APPROVED PLANS MUST BE AT CONSISTENT WITH

Paul J. Gadoury, P.E.  
1 Southbury Road  
Cumberland, RI 02864  
**PAUL J. GADOURY**  
NO. 3537  
REGISTERED PROFESSIONAL ENGINEER

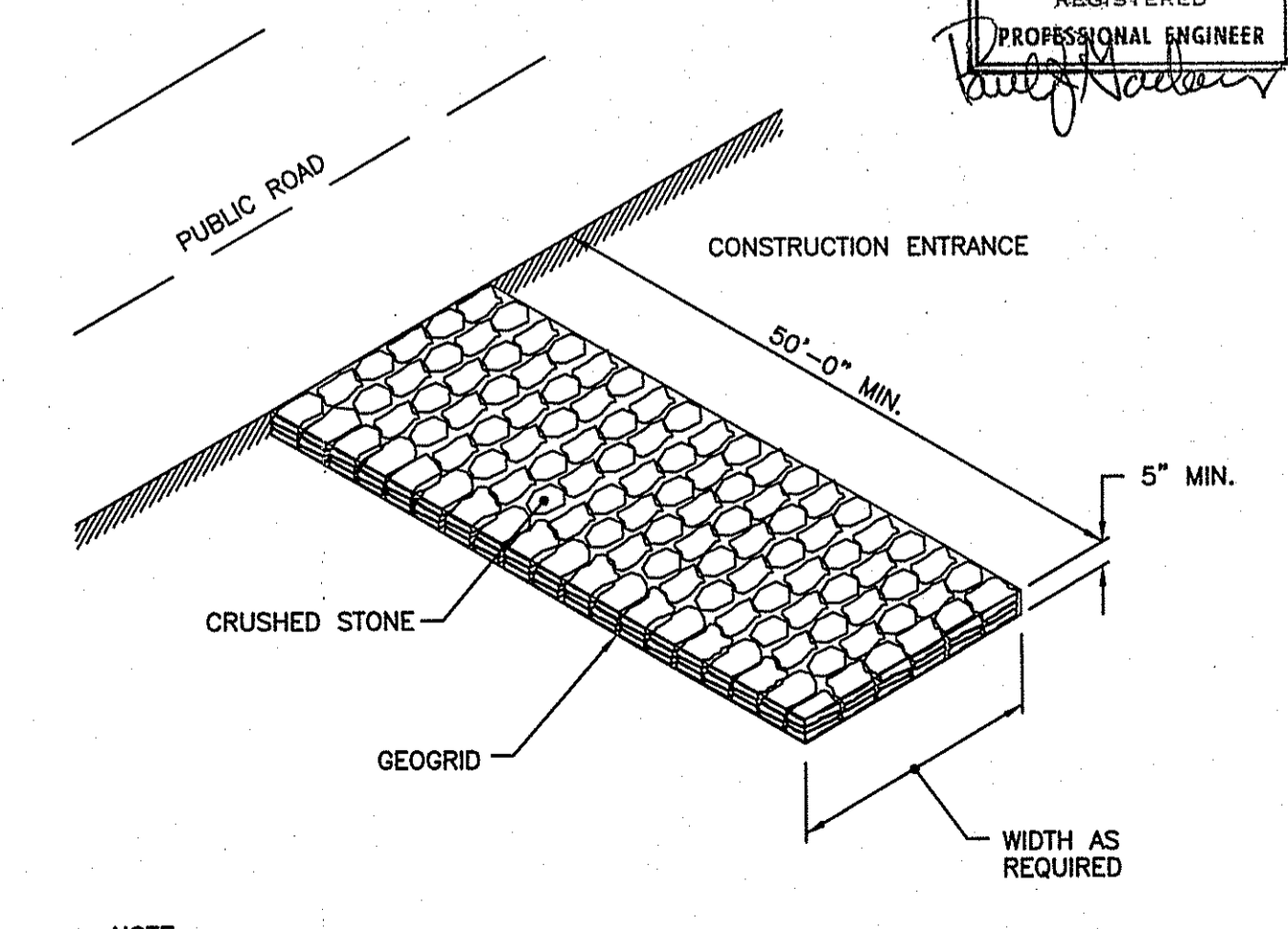

NOTE: SHALL BE IN ACCORDANCE WITH SECTION 211 OF THE R.I. STANDARD SPECIFICATIONS.

CONSTRUCTION ACCESS R.I. STANDARD 9.9.0

RHODE ISLAND STANDARD DETAILS

JENNY BUSS  
AP 39 LOT 341  
SCOTT ROAD  
CUMBERLAND, RHODE ISLAND

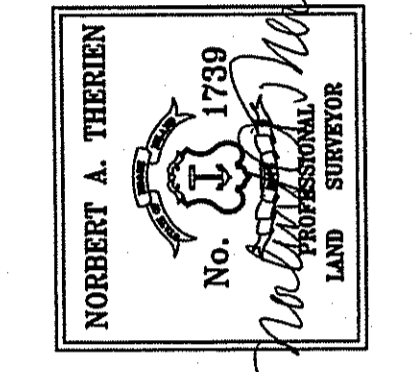

NATIONAL SURVEYORS-DEVELOPERS INC.  
42 HANLEY AVE. WOODBORO, R.I.  
(401) 769-9779

SHEET 3 OF 4

MAY 2007 REV. 1-30-07

AUG 9 2007

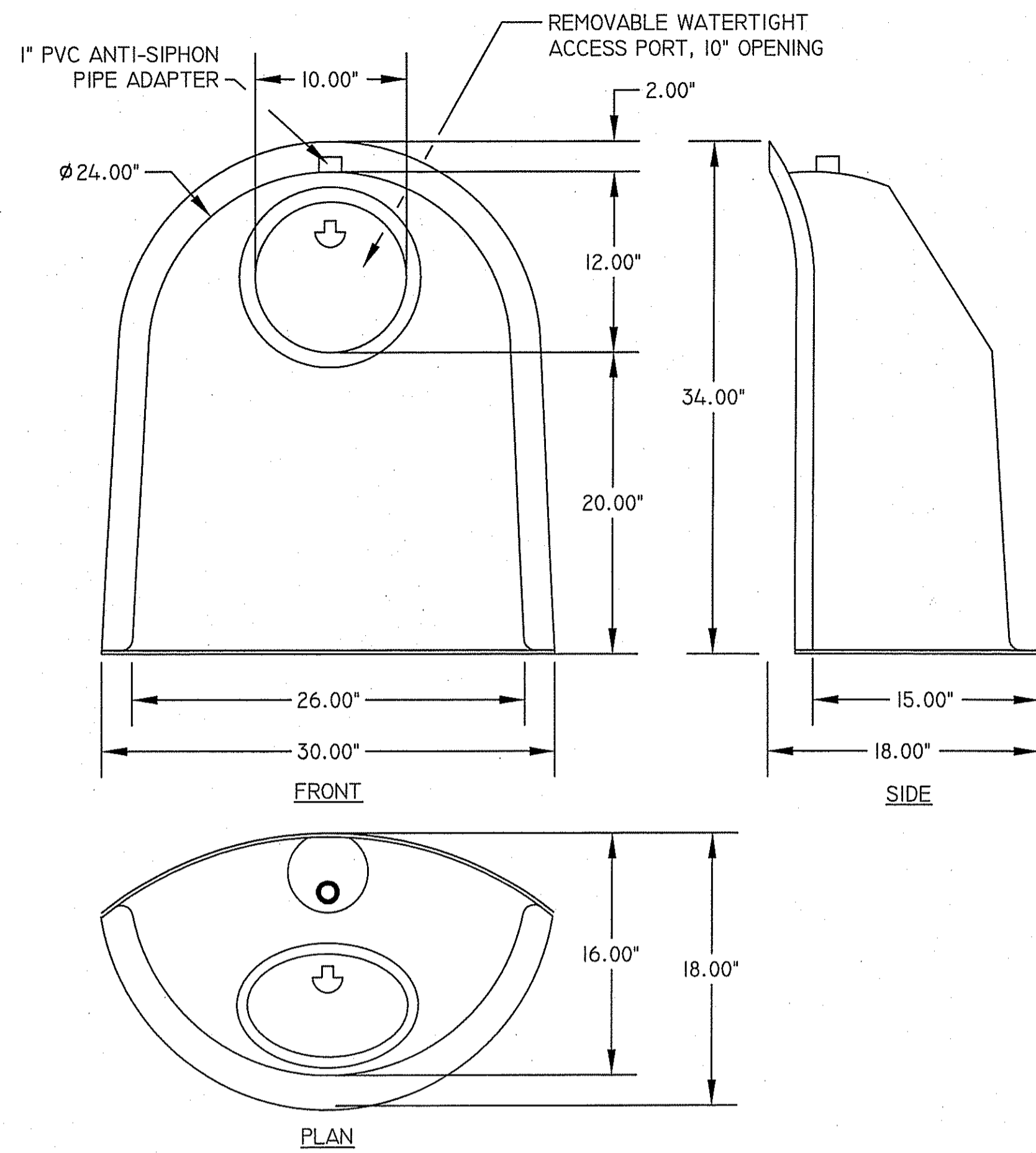

DESIGNED TO FIT  
48"-60" DIAM.  
STRUCTURES  
RECOMMENDED SUMP  
DEPTH 2.5 TO 3X OUTLET  
PIPE I.D.

U.S. PATENT #6126817 ADDITIONAL PATENTS PENDING

BMP, INC.		
53 MT. ARCHER ROAD, LYME, CT. 06371		
(800) 504-8008 FAX: (860) 434-3195		
DESCRIPTION	DATE	SCALE
24R SNOUT OIL & DEBRIS STOP	09/13/99	NONE
DRAWING NUMBER		
24R		

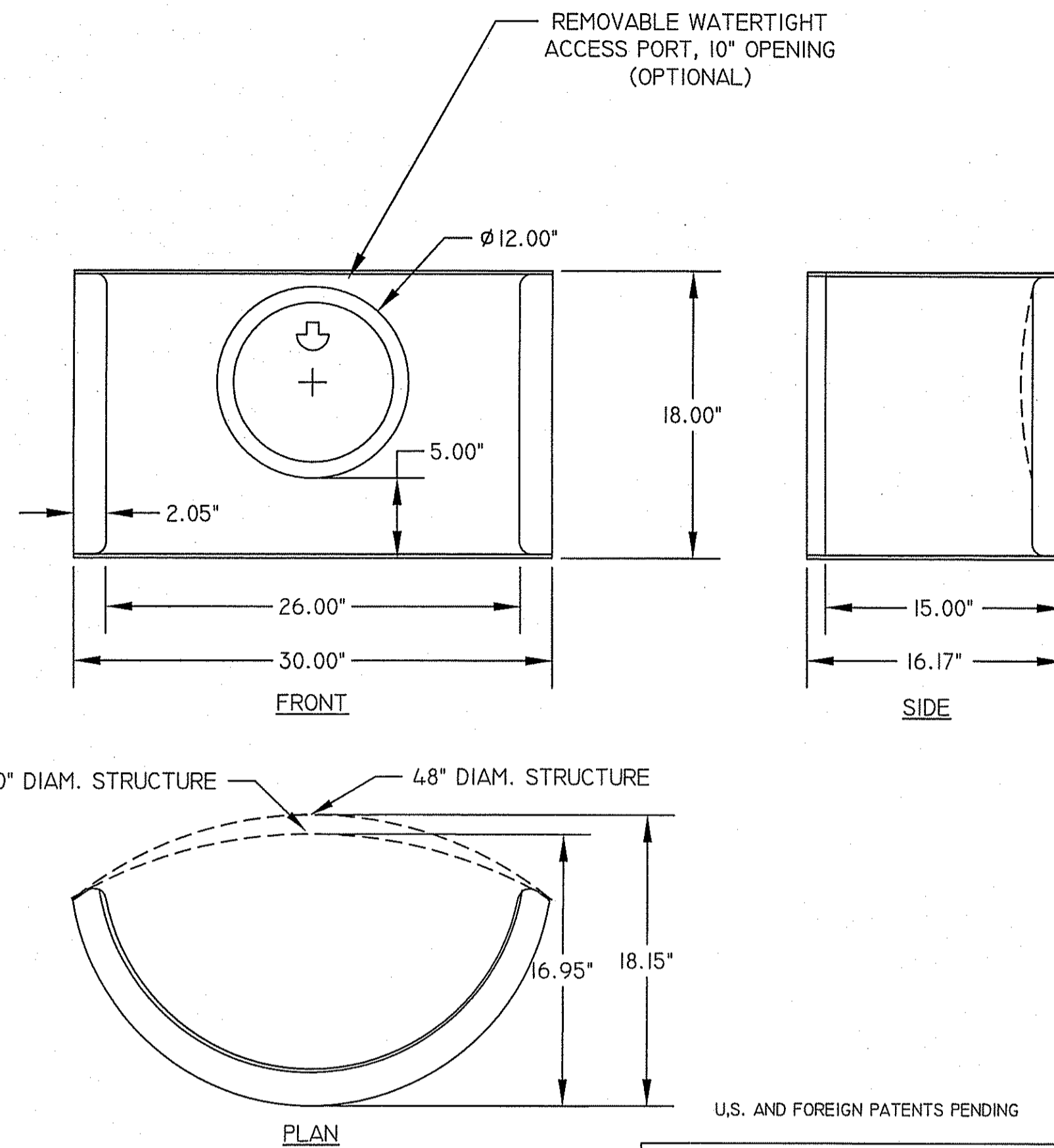

U.S. AND FOREIGN PATENTS PENDING

BMP, INC.		
53 MT. ARCHER ROAD, LYME, CT. 06371		
(800) 504-8008 FAX: (860) 434-3195		
DESCRIPTION	DATE	SCALE
24R SNOUT RSR RISER SECTION	04/04/01	NONE
DRAWING NUMBER		
24RRSH		

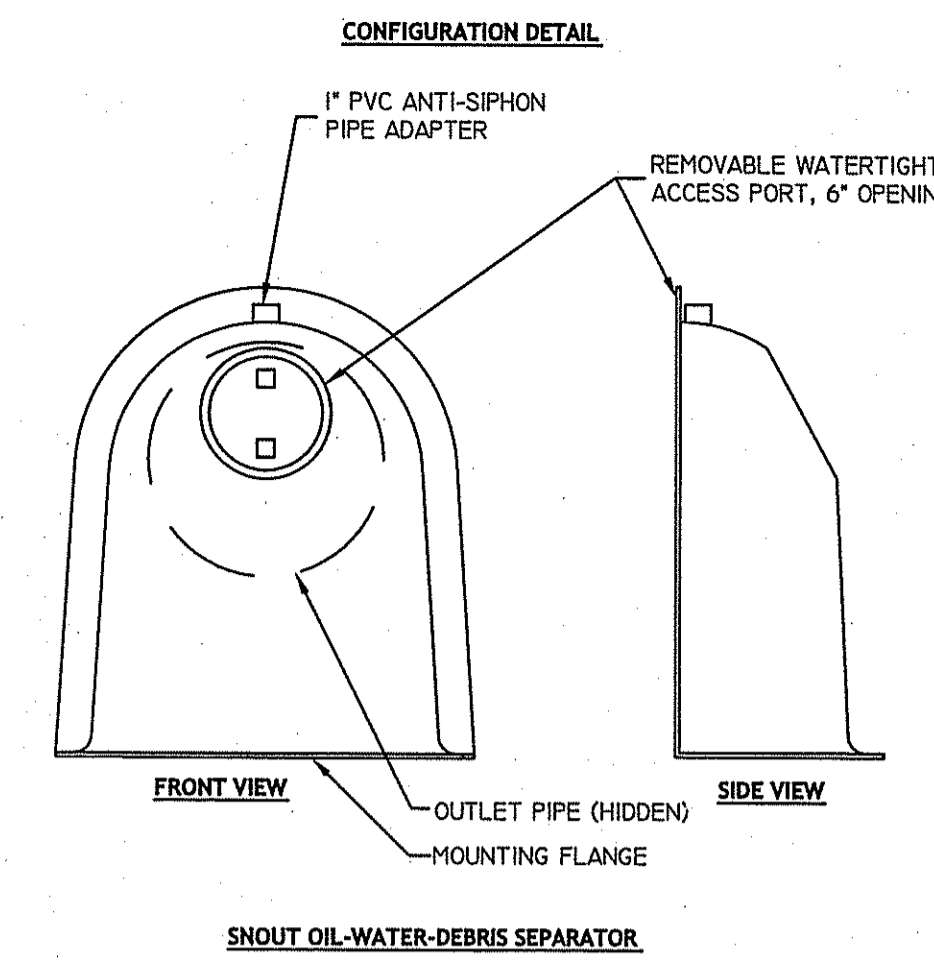

**NOTES:**

- ALL HOODS AND TRAPS FOR CATCH BASINS AND WATER QUALITY STRUCTURES SHALL BE AS MANUFACTURED BY: BEST MANAGEMENT PRODUCTS, INC. 53 MT. ARCHER RD. LYME, CT 06371 (860) 434-0277, (860) 434-3195 FAX TOLL FREE: (800) 504-8008 OR (888) 354-7585 WEB SITE: www.bestmp.com OR PRE-APPROVED EQUAL
- ALL HOODS SHALL BE CONSTRUCTED OF A GLASS REINFORCED RESIN COMPOSITE WITH ISO GEL COAT EXTERIOR FINISH WITH A MINIMUM 0.125\"/>

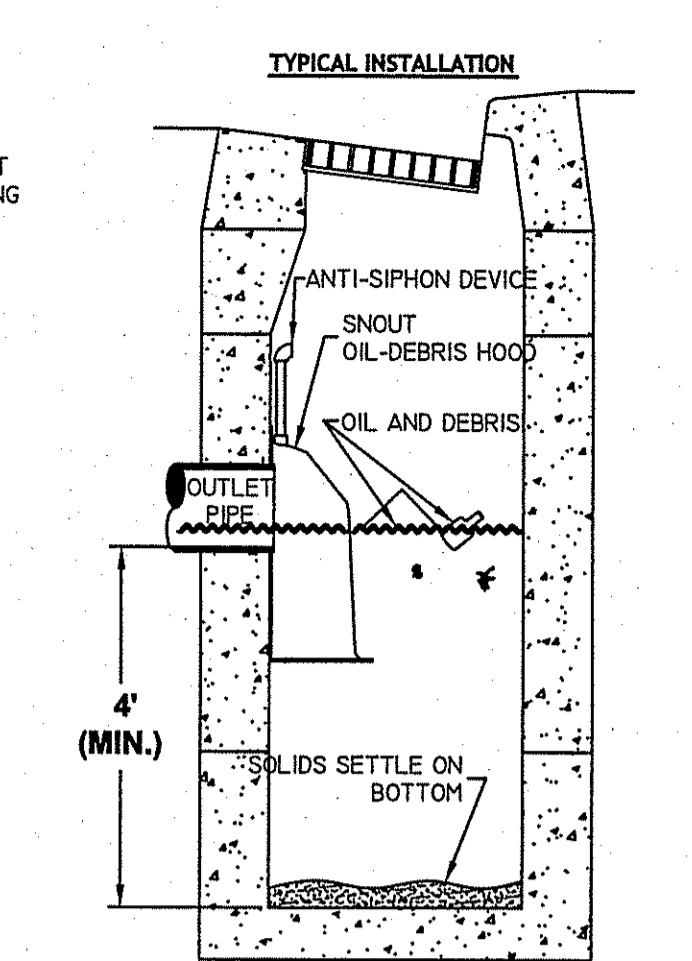

**NOTE:** SUMP DEPTH OF 48\"/>

**INSTALLATION DETAIL**

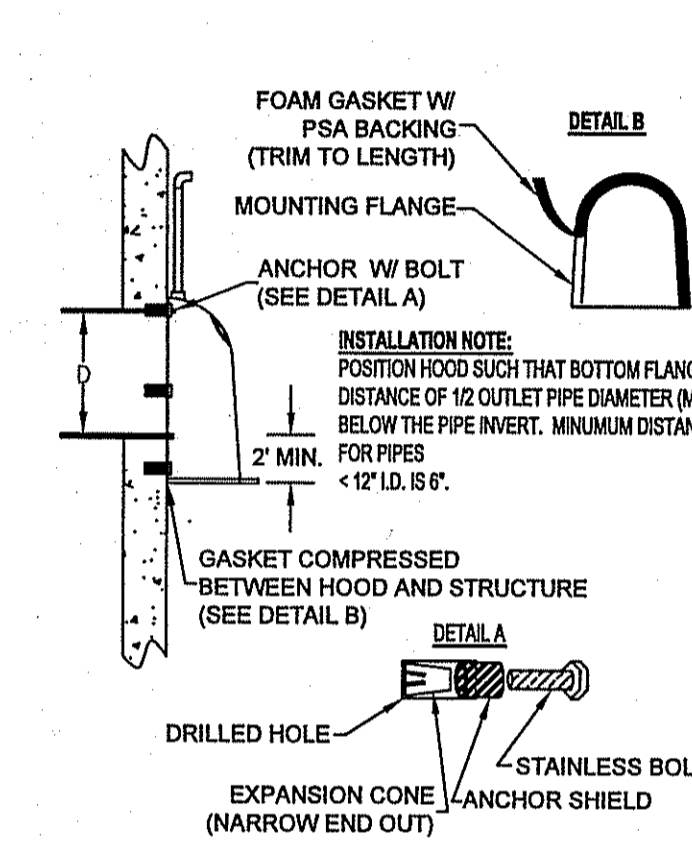

HOOD SPECIFICATION FOR CATCH BASINS AND WATER QUALITY STRUCTURES		
DESCRIPTION	DATE	SCALE
OIL-DEBRIS HOOD SPECIFICATION AND INSTALLATION (TYPICAL)	09/08/00	NONE
DRAWING NUMBER		
SP-SN		

DEPARTMENT OF ENVIRONMENTAL MANAGEMENT  
OFFICE OF WATER RESOURCES  
FRESHWATER WETLANDS PROGRAM  
APPROVED WITH CONDITIONS  
AS SPECIFIED IN THE LETTER OF APPROVAL  
DATED AUG 23 2007 FILE # 07-0227  
NO CHANGES ALLOWED WITHOUT PRIOR APPROVAL  
APPROVED PLANS MUST BE AT CONSTRUCTION SITE

Paul J. Gadoury, P.E.  
1 Southbury Road  
Cumberland, RI 02864  
**PAUL J. GADOURY**  
NO. 3637  
REGISTERED PROFESSIONAL ENGINEER

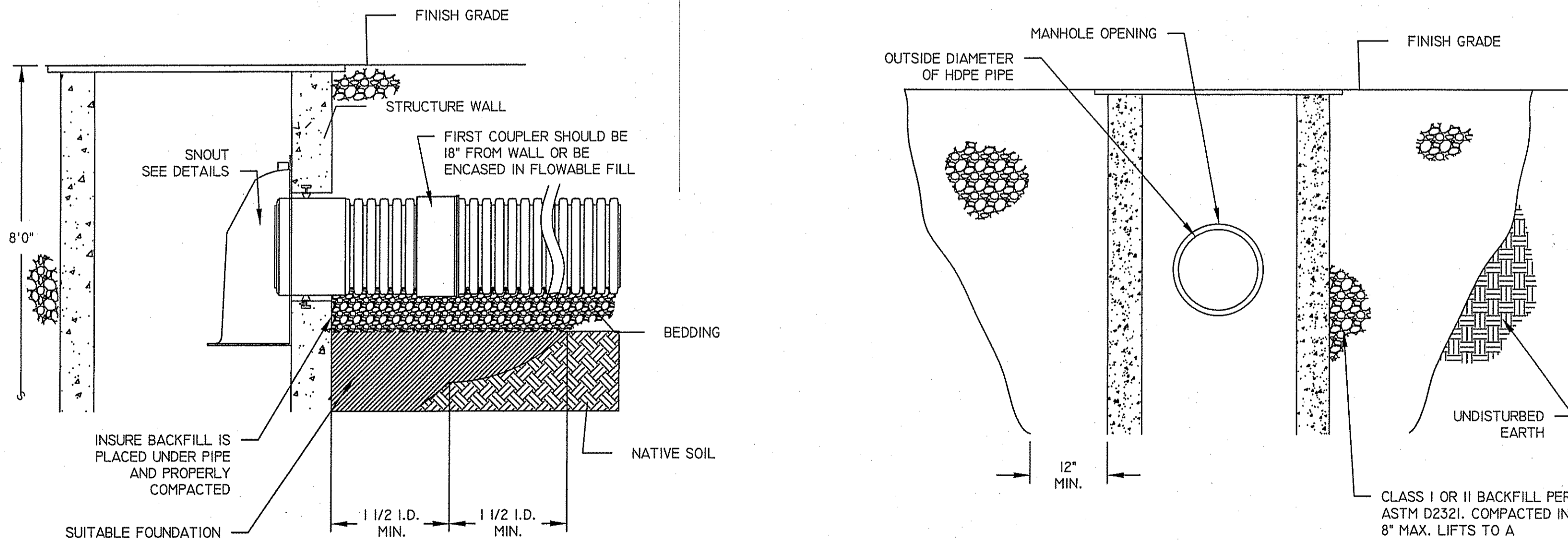

PIPE DIAM.	MIN. TRENCH WIDTH
18"	39"

**NOTES:**

- ALL PIPE SYSTEMS SHALL BE INSTALLED IN ACCORDANCE WITH ASTM D2321, "STANDARD PRACTICE FOR UNDERGROUND INSTALLATION OF THERMOPLASTIC PIPE FOR SEWERS AND OTHER GRAVITY FLOW APPLICATIONS", LATEST EDITION
- MEASURES SHOULD BE TAKEN TO PREVENT MIGRATION OF NATIVE FINES INTO BACKFILL MATERIAL, WHEN REQUIRED.
- FOUNDATION:** WHERE THE TRENCH BOTTOM IS UNSTABLE, THE CONTRACTOR SHALL EXCAVATE TO A DEPTH REQUIRED BY THE ENGINEER AND REPLACE WITH SUITABLE MATERIAL AS SPECIFIED BY THE ENGINEER. AS AN ALTERNATIVE AND AT THE DISCRETION OF THE DESIGN ENGINEER, THE TRENCH BOTTOM MAY BE STABILIZED USING A GEOTEXTILE MATERIAL.
- BEDDING:** SUITABLE MATERIAL SHALL BE CLASS I, II OR III. THE CONTRACTOR SHALL PROVIDE DOCUMENTATION FOR MATERIAL SPECIFICATION TO ENGINEER. UNLESS OTHERWISE NOTED BY THE ENGINEER, MINIMUM BEDDING THICKNESS SHALL BE 4\"/>

**DRAINAGE DETAILS**  
JENNY BUSS  
AP 39 LOT 341  
SCOTT ROAD  
CUMBERLAND, RHODE ISLAND

**NATIONAL SURVEYORS-DEVELOPERS INC.**  
42 HANLEY AVE. WILMINGTON, R.I.  
(401) 789-7773

NORBERT A. THERIEN  
No. 1789  
PROFESSIONAL LAND SURVEYOR

SHEET 4 OF 4

MAY 2007 ELEV. 7-20-07

AUG 9 2007

Z:\2007-24\dwg\PLANSET.dwg Jun. 12, 2007 2:03pm