

(Subject Parcel 2 {A.P. 50 Lot 221} = 91,098.77 SF)

FEB - 6 - 2008

Kindly be advised that this Permit is not equivalent to a verification of the type or extent of freshwater wetlands on site.

Notes:

1. Based on inspection of the Flood Insurance Rate Map (FIRM) for the Town of Cumberland, RI, this Site is within Zone X. As shown on Panel# 440016 0001B, Dated 2/16/90.
2. Reference: Base map developed by David M. Garrigan PLS# 1580. Base map submitted Preliminary/Final Minor Submission Plan.
3. Wetland edge flagged by Natural Resource Services on 2/7/07. Flags Surveyed by LSE on 3/31/07. Flags A7-A10 not flagged as there are beyond setbacks assoc. w/ work limits
4. An erosion control barrier is to be in place and properly maintained during all excavation/earth work associated with ISDS Installation.

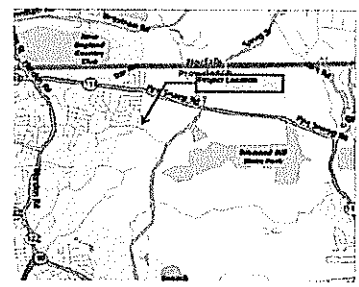

Legend:

- 10' Property Line Setback
- Property Line
- Building Setback Line
- Limits of Disturbance
- Erosion Control Barrier
- Wetland/riverbank setbacks
- Wetland (Swamp) flag location with 50' Perimeter Wetland
- Intermittent stream (<10') flag location with 100' riverbank wetland
- Stone Wall
- Contour Lines
- Ledge Outcrop

SCALE:	1" = 50'
DATE:	1/31/08
PROJNO:	06008A10
CLIENT:	Premier Properties
SITE:	Corner of Elder Ballou & Bound Rds. Cumberland, RI (AP 50, Lot 221)
DRAWNBY:	DJH
CHECKEDBY:	

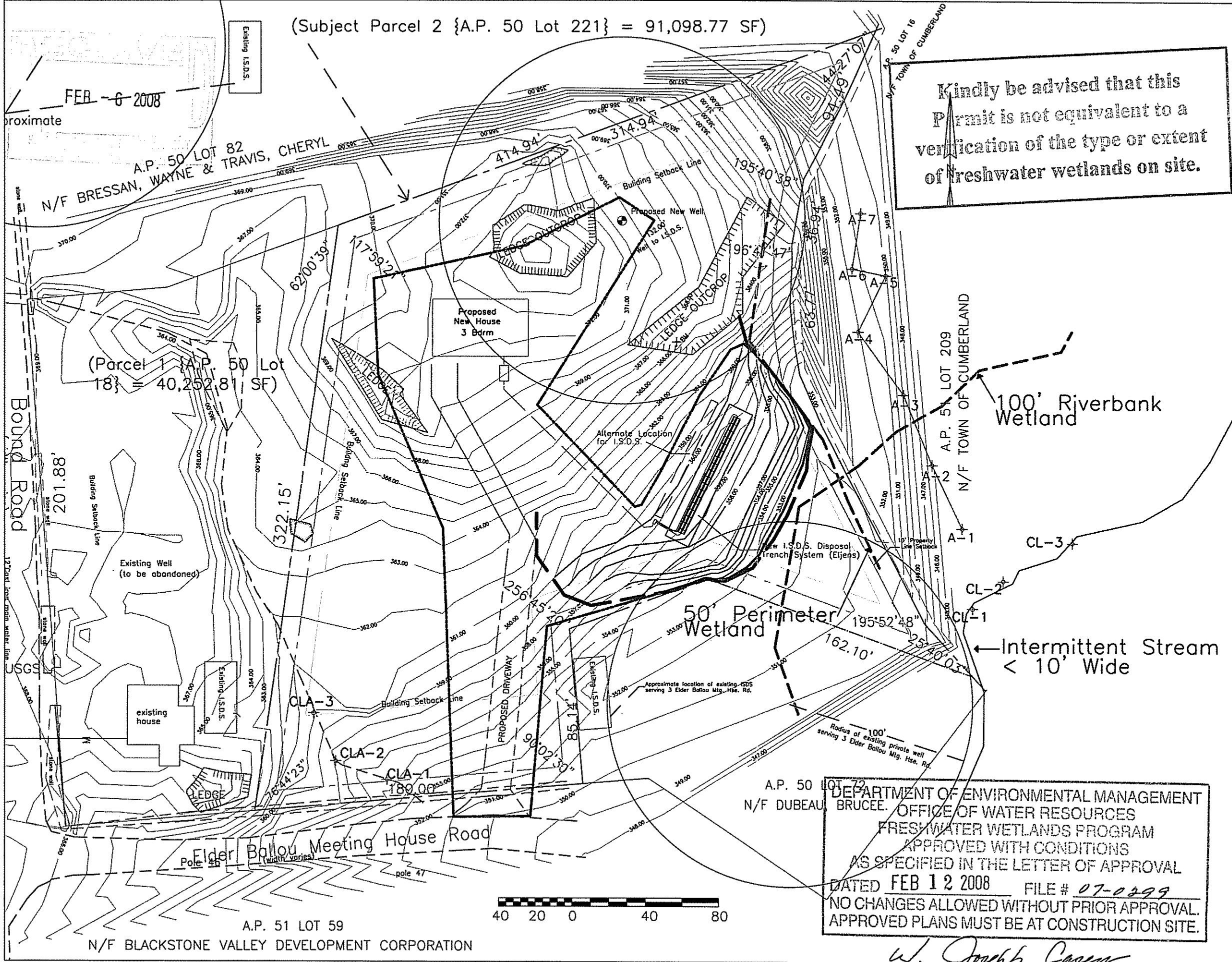

DEPARTMENT OF ENVIRONMENTAL MANAGEMENT
 BRUCEE. OFFICE OF WATER RESOURCES
 FRESHWATER WETLANDS PROGRAM
 APPROVED WITH CONDITIONS
 AS SPECIFIED IN THE LETTER OF APPROVAL
 DATED FEB 12 2008 FILE # 07-0499
 NO CHANGES ALLOWED WITHOUT PRIOR APPROVAL.
 APPROVED PLANS MUST BE AT CONSTRUCTION SITE.

W. Joseph Casey



Lake Shore	
Environmental, Inc.	
TITLE:	Site Plan
DRAWINGNO.	1A
REV.	B