

Site Plans

Issued for: RIDEM PDA

Date Issued: July 13, 2007

Latest Issue: July 13, 2007

Index

No.	Drawing Title	Latest Issue
C-1	Legend and General Notes	7/13/2007
C-2	Overall Site Plan	7/13/2007
C-3	Site Plan and Details	7/13/2007
Reference Drawings		
Sd-1	Key Sheet	2/27/06
Sd-2	Existing Conditions 1	2/27/06



Fidelity Smithfield Campus Proposed Pedestrian Walkway

Salem Street (Off Route 7)
Smithfield, Rhode Island

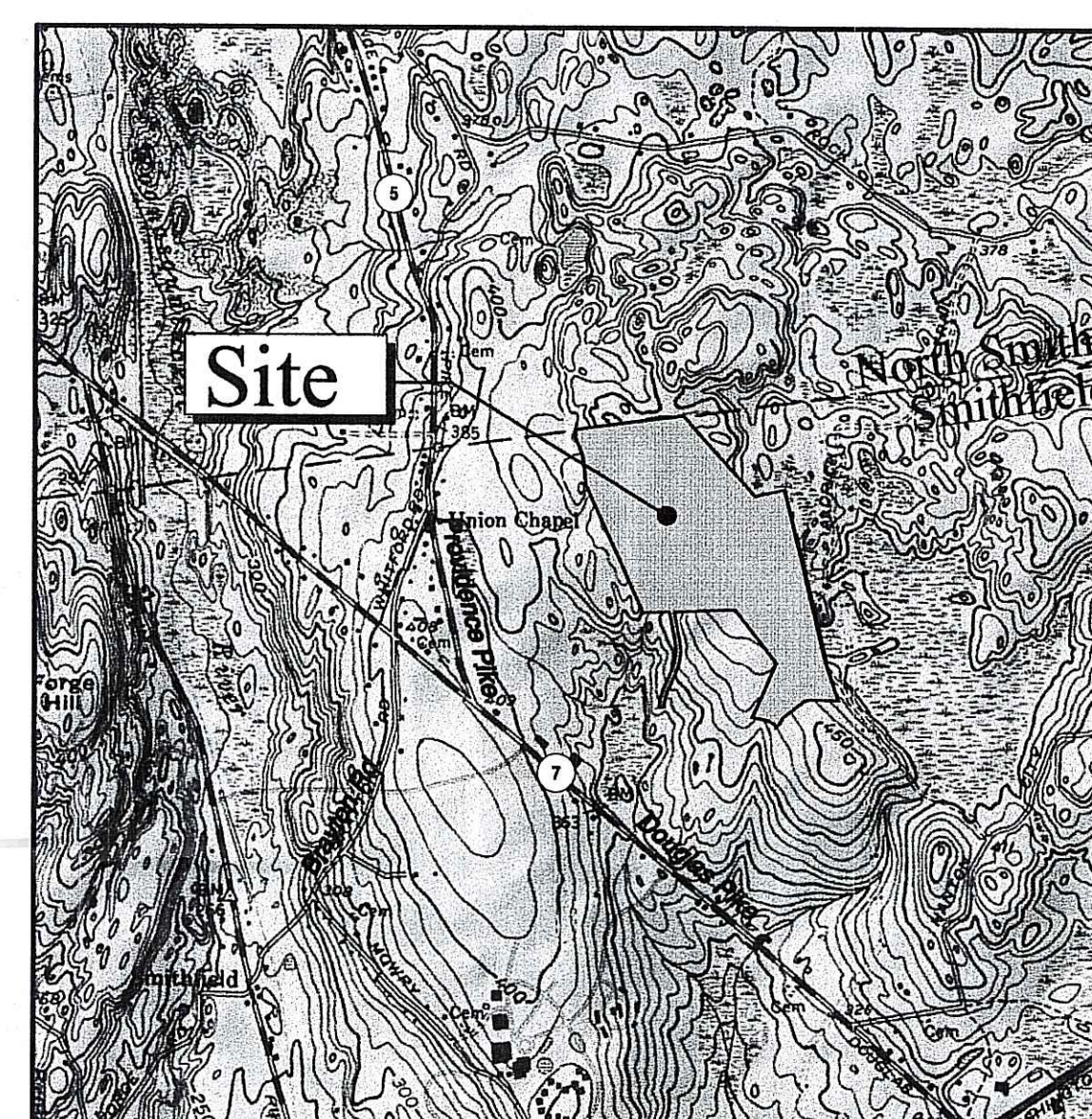

Site Location Map ↑ 0 1000 2000 Feet

Property Information

Owner/Applicant:
Rhode Island Economic Development Corporation
One West Exchange Street
Providence, Rhode Island 02903
Phone: 401-222-6601

Prepared for:
FMR Rhode Island Inc.
100 Salem Street
Smithfield, Rhode Island 02917
Phone: 401-292-6090

Assessor's Plat: 49
Lot: 159
and Portions of Lots 85 & 224



Vanasse Hangen Brustlin, Inc.
Transportation
Land Development
Environmental Services
530 Broadway
Providence, Rhode Island 02909
401 272 8100 · 401 273 9694

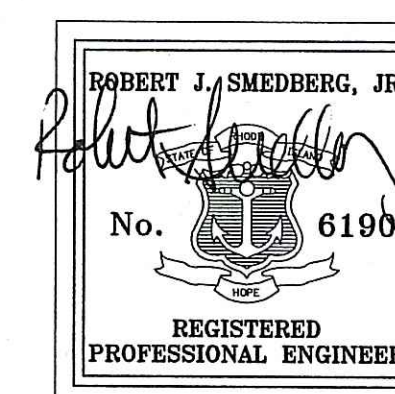

7/13/07

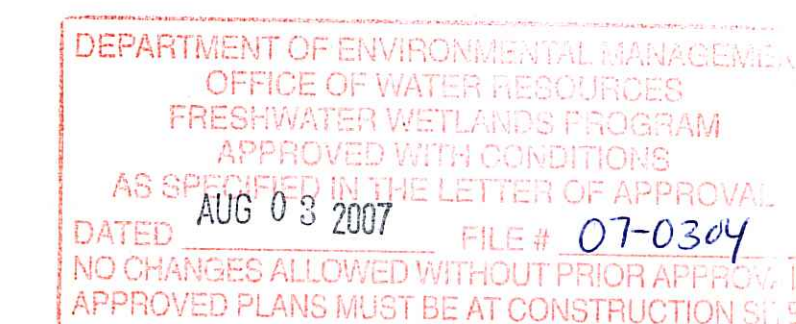

Nancy L. Freeman

VHB Project No. 71809.00
Salem Street, Smithfield, RI
Issued for: RIDEM PDA - 7/13/07

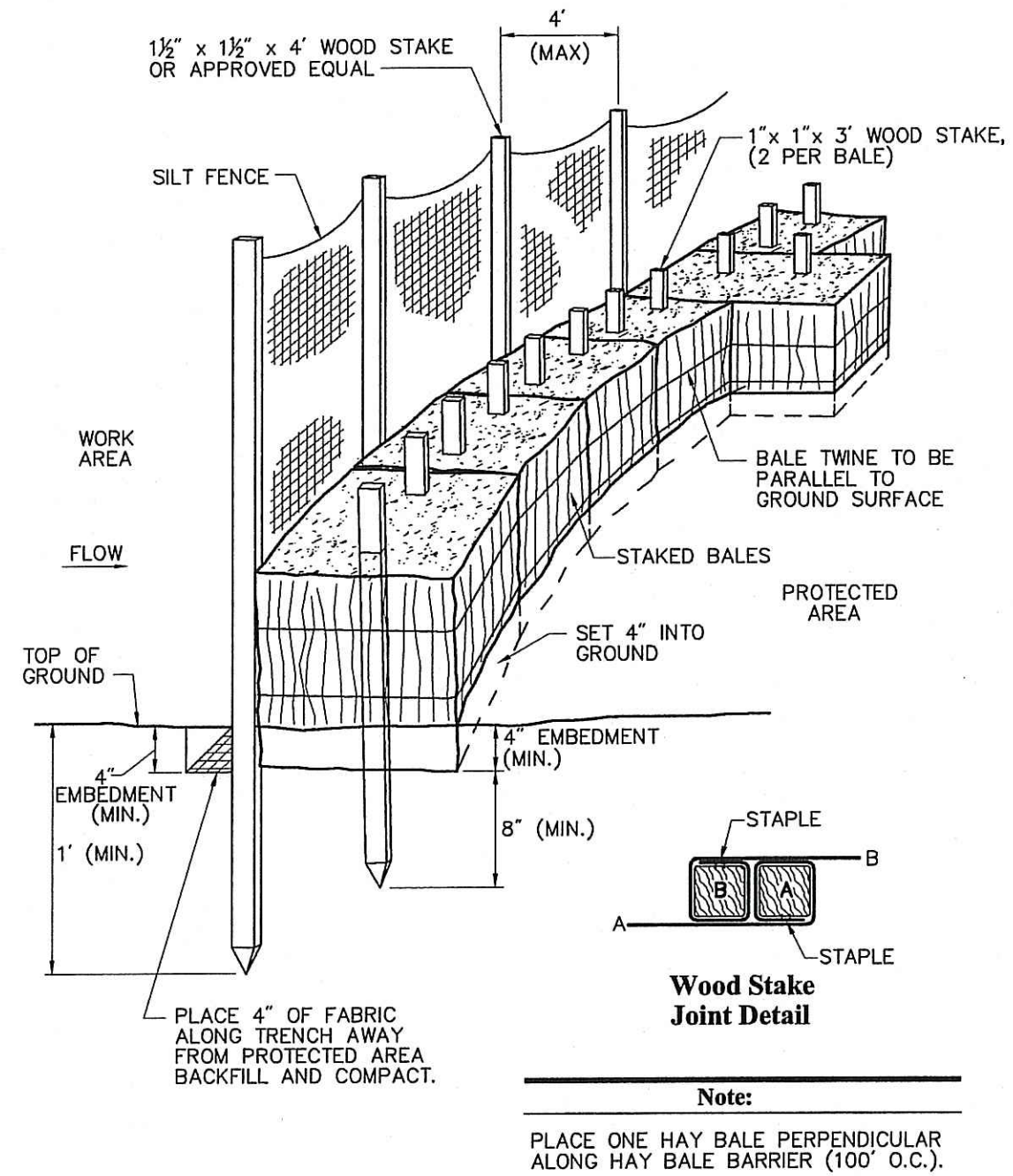

Silt Fence / Hay Bale Barrier (Embedded) 6/03
 N.T.S. Source: VHB REV LD_654

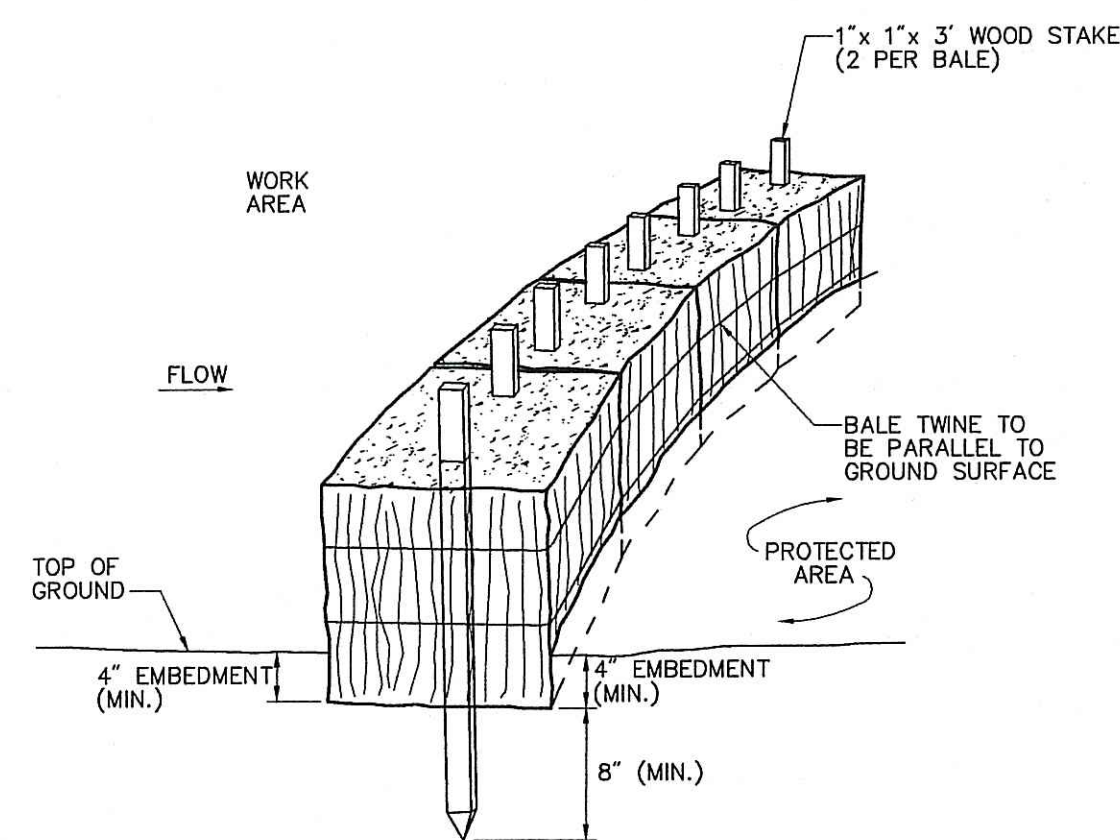

Hay Bale Barrier (Embedded) 6/03
 N.T.S. Source: VHB REV LD_652

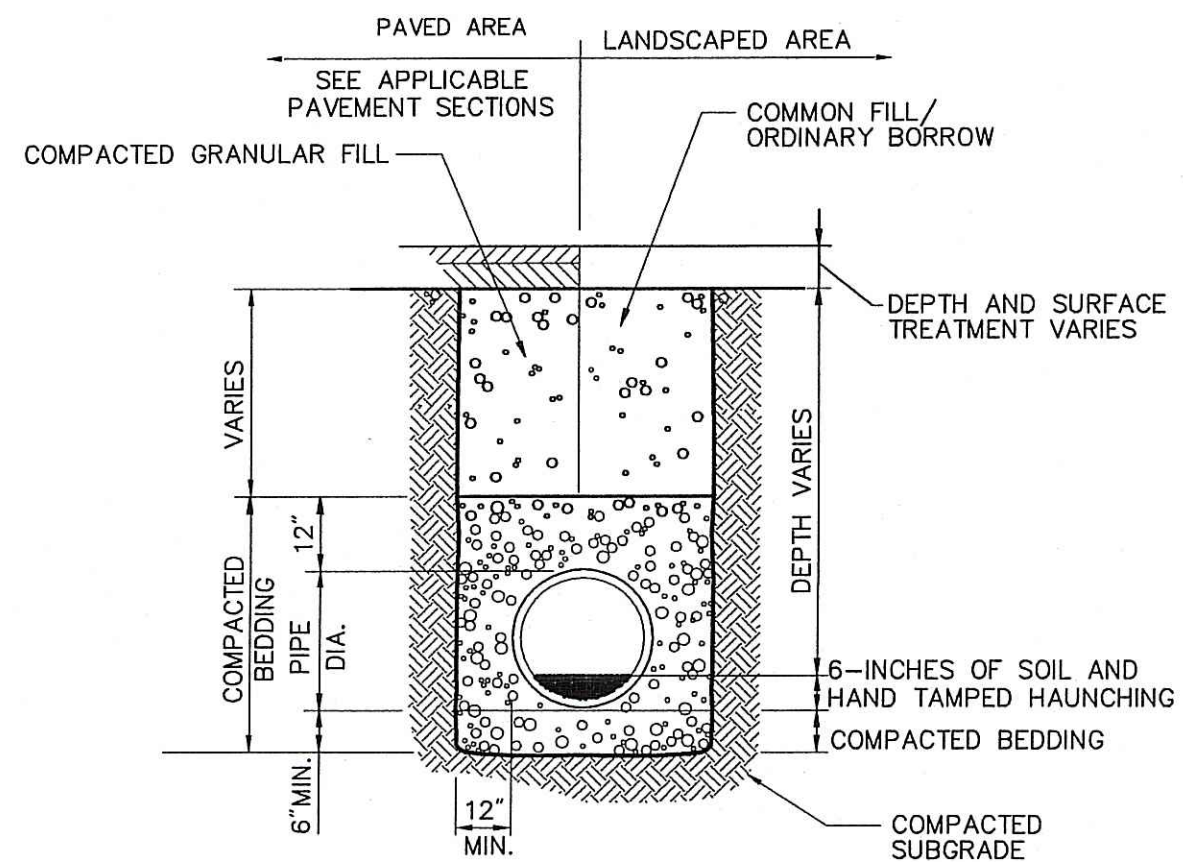

**18\"/>
 N.T.S. Source: VHB REV 71809.10**

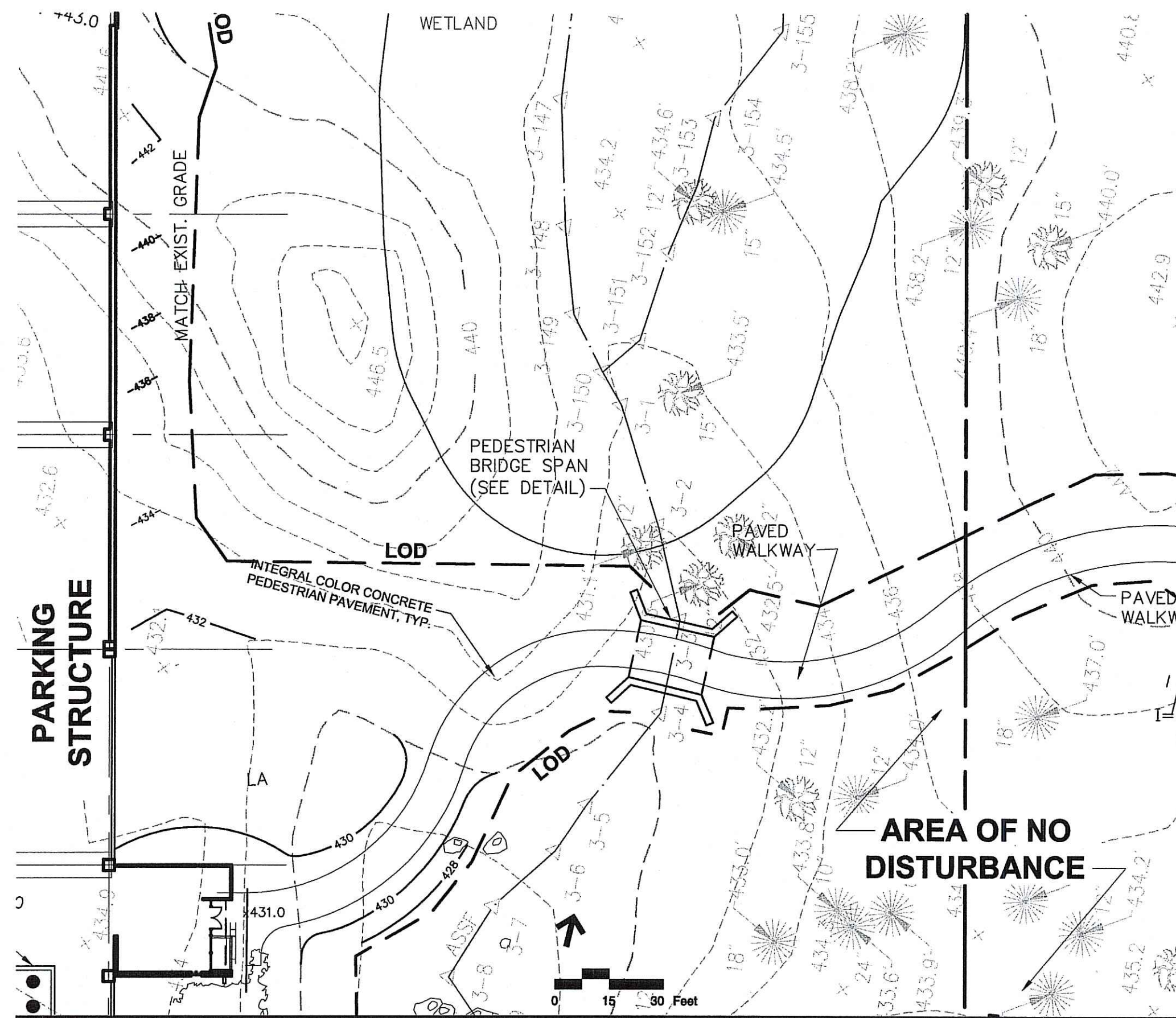

Previously Approved Site Plan 7/07
 Source: VHB 71809.10

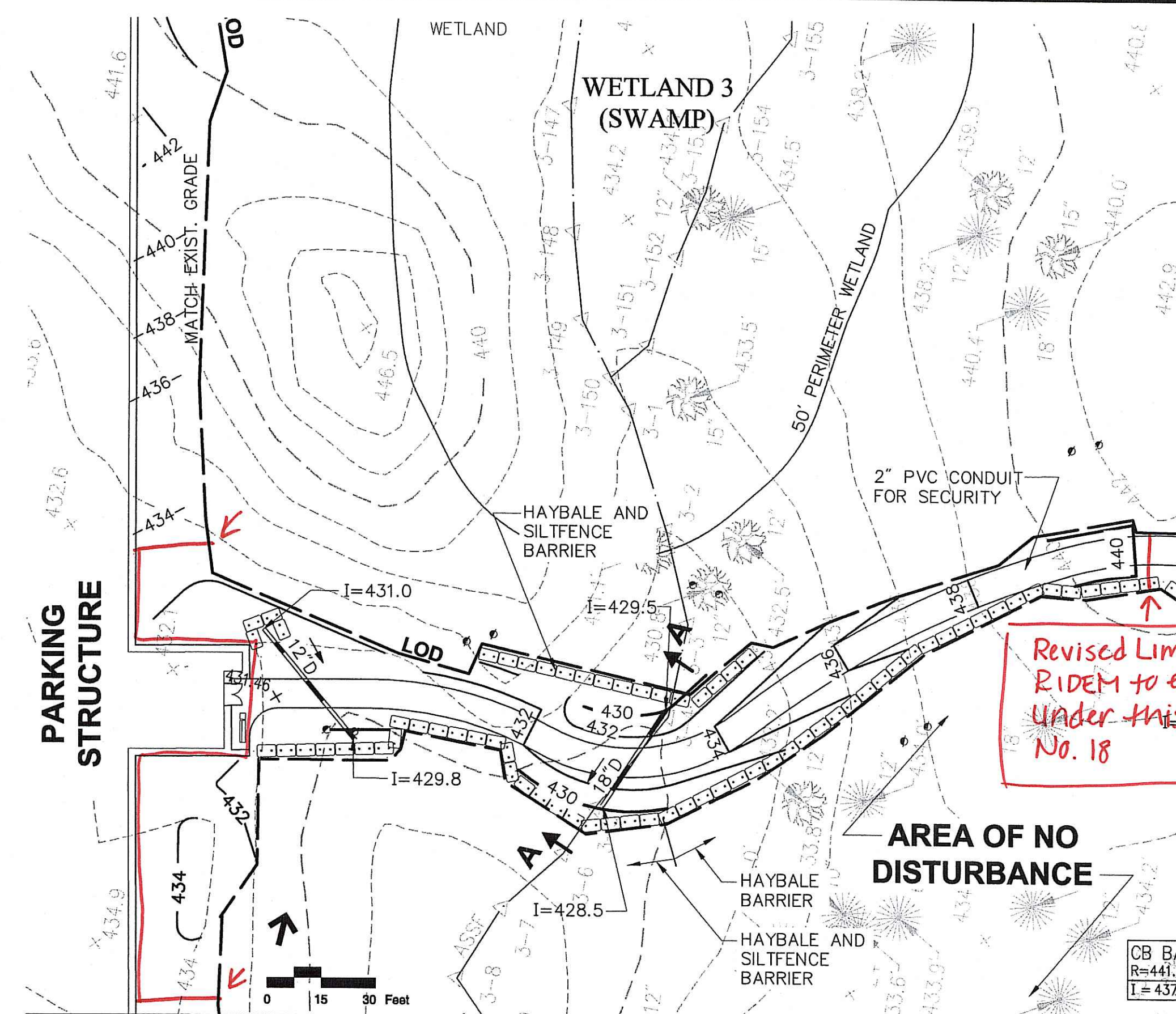

Proposed Site Plan 7/07
 Source: VHB 71809.10

Revised Limit of Disturbance per RIDEM to enclose project reviewed Under this Application. See-Condition No. 18

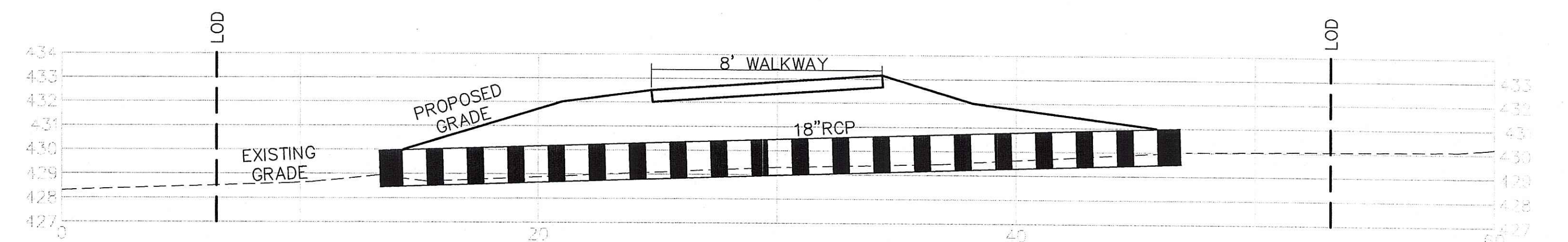

Culvert Cross Section 7/07
 1\"/>



Transportation
 Land Development
 Environmental Services

530 Broadway
 Providence, Rhode Island 02909
 401-272-8100 • FAX 401-273-9694



Assessor's Plat 49
 Lot: 159

No.	Revision	Date	Appr.

Designed by	Drawn by	Checked by
CAD checked by	Approved by	
Scale 1\"/>		

**Fidelity Smithfield Campus
 Proposed Pedestrian Walkway**

Salem Street (Off Route 7)
 Smithfield, Rhode Island

ISSUED FOR
RIDEM PDA

Drawing Title

Site Plan & Details

DEPARTMENT OF ENVIRONMENTAL MANAGEMENT
 OFFICE OF WATER RESOURCES
 FRESHWATER WETLANDS PERMIT
 APPROVED WITH CONDITIONS
 AS SPECIFIED IN THE LETTER OF PERMIT
 DATED AUG 03 2007 PER # 07-0304
 NO CHANGES ALLOWED WITHOUT PERMIT
 APPROVED PLANS MUST BE AT CONSTRUCTION

Nancy L. Freeman

Drawing Number
C-3
 No. 6190
 Sheet 4 of 4
 Project Number 7180900
 REGISTERED PROFESSIONAL ENGINEER
 7/13/07

