

NOTES:

1. THE PURPOSE OF THIS PLAN IS TO SHOW THE RIDEM VERIFIED WETLAND EDGE RELATIVE TO A PROPOSED SUBDIVIDED LOT.
2. THE PROPOSED LOT IS 58,609 S.F. AND THE NON-WETLAND/NON BUFFER AREA IS 43,328 S.F.
3. THE LOT IS CURRENTLY DEEMED UNBUILDABLE. BASED ON A POSITIVE RIDEM VERIFICATION, THE TOWN WILL PROCEED TO APPROVE THE PROPOSED SUBDIVISION AND AN ISDS APPLICATION WILL BE SUBMITTED.
4. A WATER TABLE HAS BEEN APPROVED IN THIS AREA. APPLICATION NO. 0519-1558

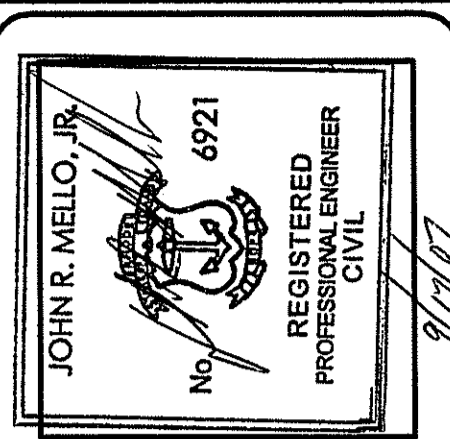
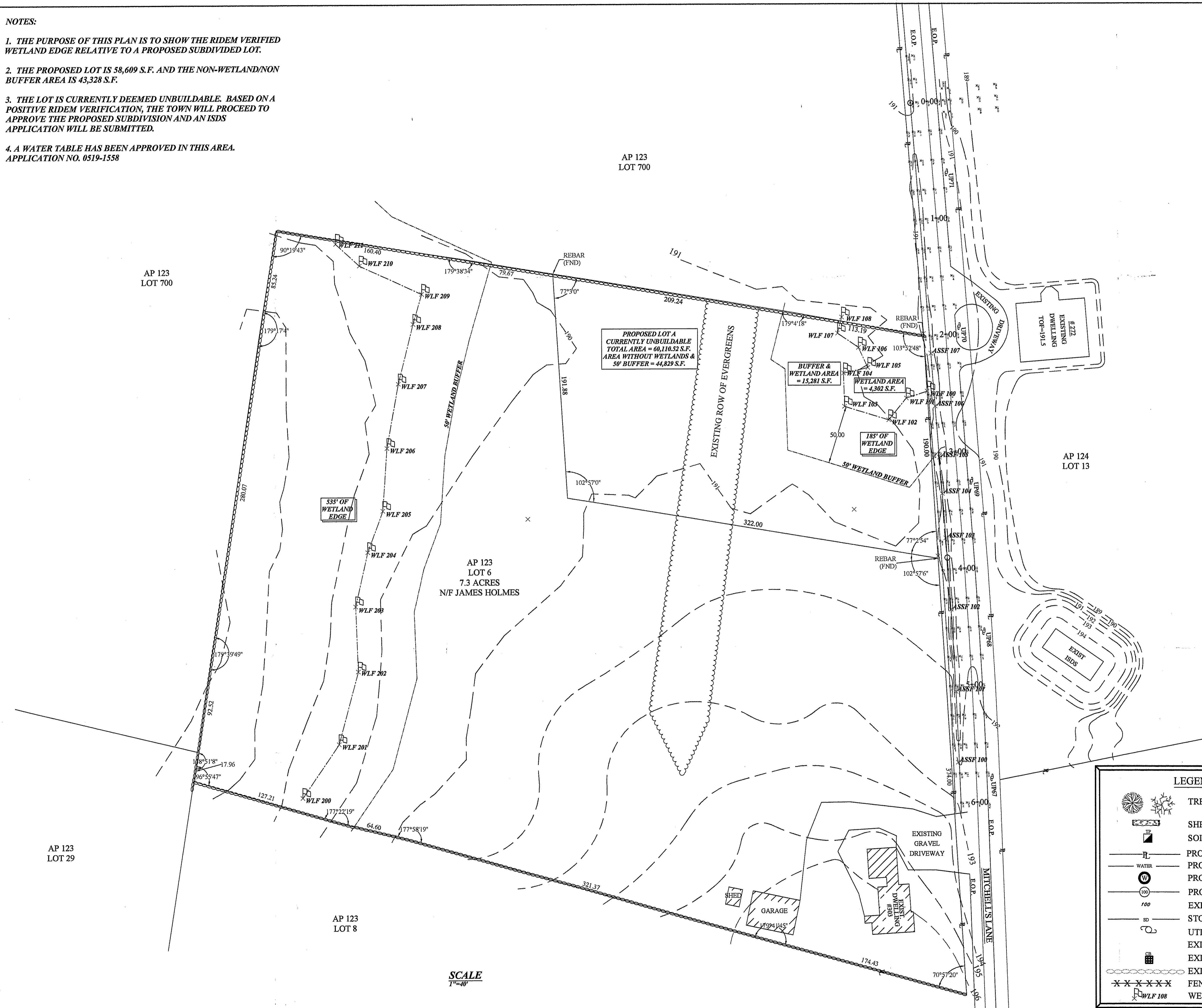

JOHN R. MELLO, JR. P.E.
 P.O. BOX 4573
 MIDDLETOWN, RI 02842

VERIFICATION OF WETLAND EDGE
 JIM HOLMES
 HOLMES CONSTRUCTION
 303 MITCHELL'S LANE
 MIDDLETOWN, RI 02842

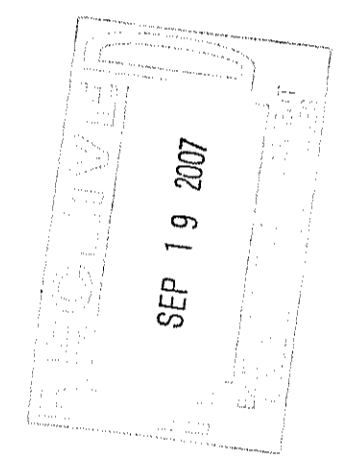

Drawing Title:

No.	Revision	Date
1	PROP DIMENSIONS	9/14/07
	REVISED	

Drawing Scale: 1"=40'
 Date Issued: 4/24/2008
 Designed By: JRM
 Drawn By: AAP
 Approved By: JRM
 Drawing No.: 001
 Job No.:
 Sheet No.:

LEGEND

- TREES
- SHRUB/ HEDGE
- SOIL EXPLORATION HOLE
- PROPERTY LINE
- PROPOSED WATER LINE
- PROP/ EXISTING WELL
- PROPOSED CONTOUR
- EXISTING CONTOUR
- STORM DRAIN
- UTILITY POLE
- EXISTING ISDS
- EXISTING CATCHBASIN
- EXISTING STONE WALL
- FENCE/NETTING
- WETLAND FLAG

1
 Sheet 1 of 1

