

SEDIMENT CONTROL BARRIER DETAIL  
NOT TO SCALE

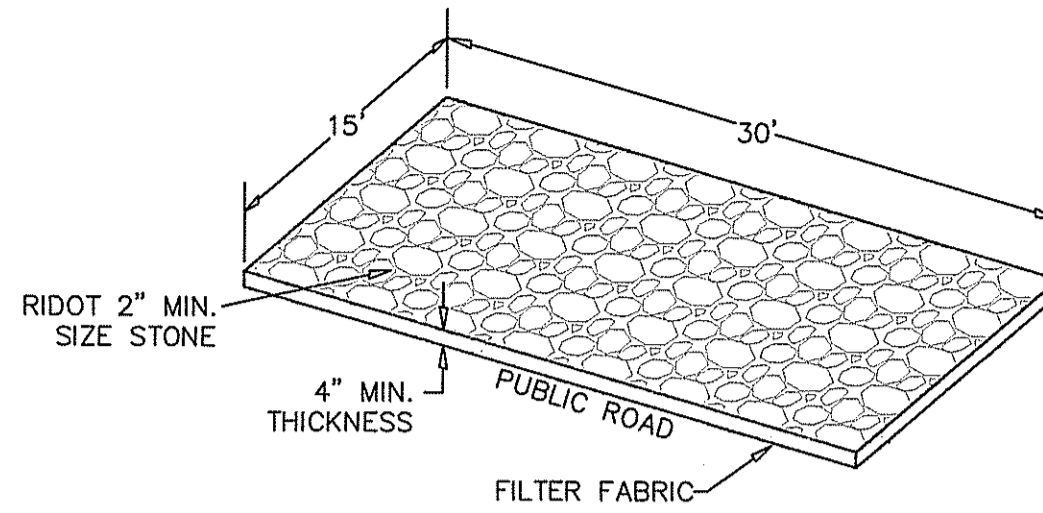

CONSTRUCTION ENTRANCE DETAIL  
NOT TO SCALE

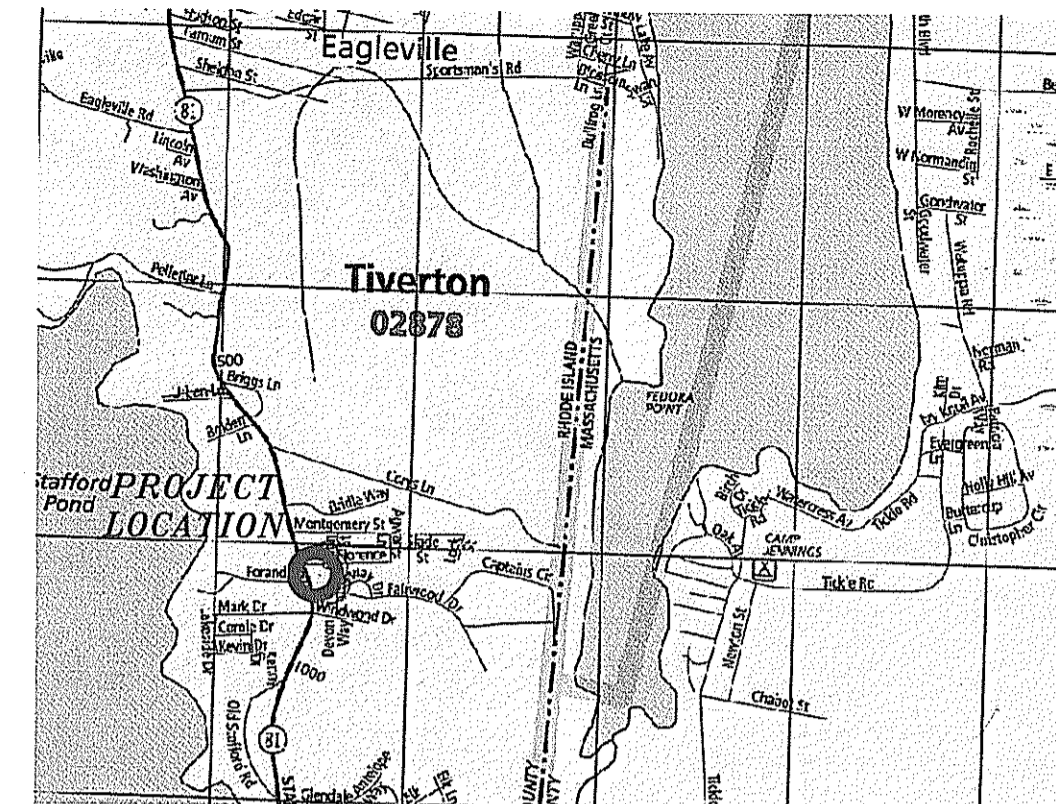
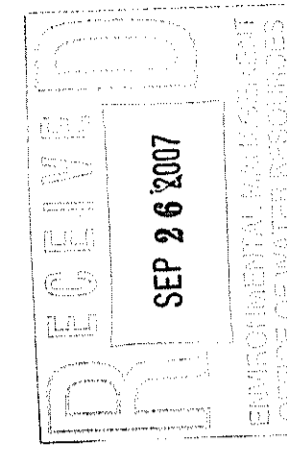

NOTES:

1. PRIOR TO START AND AT END OF CONSTRUCTION, CONTRACTOR SHALL NOTIFY TOWN OF TIVERTON DPW.
2. AN EROSION CONTROL BARRIER IS TO BE IN PLACE AND PROPERLY MAINTAINED DURING ALL EXCAVATION WORK. THE EXTENT OF THE BARRIER IS SHOWN ON THE SITE PLAN. THE EXTENT OF DISTURBANCE WILL BE LIMITED TO THE CONFINES OF THE LOT DIMENSIONS.
3. INSTALLATION REQUIREMENTS FOR THE BARRIER SHALL BE IN STRICT ACCORDANCE WITH THE DETAIL. THE BARRIER SHALL REMAIN IN PLACE UNTIL ALL DISTURBED AREAS HAVE BEEN FINISHED GRADED AND STABILIZED WITH LOAM AND SEED. ANY AREAS THAT WILL REMAIN DISTURBED FOR A PERIOD LONGER THAN 30 DAYS SHALL BE COVERED WITH A LAYER OF STRAW MULCH.
4. THE PROPOSED GRAVEL DRIVEWAY SHALL BE USED AS A CONSTRUCTION ENTRANCE. TRUCK TRAFFIC IS TO BE CONFINED TO THE DRIVEWAY AREA. THE TEMPORARY CONSTRUCTION ENTRANCE SHALL BE INSTALLED PRIOR TO ANY SITE DISTURBANCE AND SHALL REMAIN IN PLACE THROUGHOUT THE SITE DISTURBANCE PHASE OF CONSTRUCTION. PRIOR TO FINAL FILLING AND GRADING OF THE SITE, THE CRUSHED STONE MATERIAL SHALL BE TEMPORARILY STOCKPILED AND REUSED FOR FINAL PREPARATION OF THE DRIVEWAY SURFACE.
5. IF ENTRANCE SLOPES TOWARD ROAD, PLACE HAYBALES AT ENTRANCE AT END OF DAY.
6. THE ANTICIPATED TEMPORARY STOCKPILE AREA IS INDICATED ON THE SITE PLAN. THE CONTRACTOR MAY ADJUST THE LOCATION OF THE AREA AS MAY BE CONVENIENT FOR OPERATION PURPOSES. THE LOCATION MAY BE ANYWHERE WITHIN THE AREA PROTECTED BY THE EROSION CONTROL BARRIER. HOWEVER, IN NO CASE SHALL SOIL BE STOCKPILED OVER THE ISDS LEACHFIELD. SHOULD THE CONTRACTOR DECIDE TO STOCKPILE OUTSIDE OF THE PROTECTED AREA, A SEPARATE EROSION CONTROL BARRIER MUST BE INSTALLED AND MAINTAINED ON THE DOWN GRADIENT SIDE OF THE STOCKPILE.
7. UPON COMPLETION OF THE SITE WORK, ALL DISTURBED AREAS SHALL BE STABILIZED WITH LOAM AND SEED. IN ADDITION, A LAYER OF STRAW MULCH SHALL BE PROVIDED.

IF IMPLEMENTED AS DESIGNED NO IMPACTS TO NEIGHBORS WOULD RESULT FROM THIS PROJECT.

PROFESSIONAL LAND SURVEY SERVICES PROVIDED BY TURNING POINT SURVEY INC, BRISTOL, R.I. C.O.A. #LS-A485

PROPERTY LINES AS SHOWN ON THIS PLAN CONFORM TO A CLASS 1 STANDARD.

THIS SURVEY AND PLAN CONFORM TO A CLASS 3 STANDARD AS ADOPTED BY THE RHODE ISLAND BOARD OF REGISTRATION FOR PROFESSIONAL LAND SURVEYORS, EFFECTIVE APRIL 1, 1994.

DATA ACCUMULATION IS THE RESULT OF A FIELD SURVEY.

THIS CERTIFICATION IS INTENDED TO MEET THE REQUIREMENTS ADOPTED BY THE RHODE ISLAND BOARD OF REGISTRATION FOR PROFESSIONAL LAND SURVEYORS AND IS NOT A CERTIFICATION OF TITLE OR OWNERSHIP.

BY: *David J. Greenhalgh* 9/21/07  
REGISTERED PROFESSIONAL LAND SURVEYOR DATE

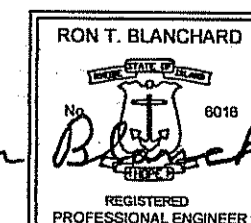
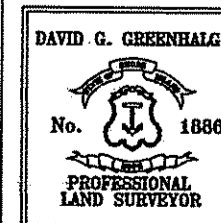

DEPARTMENT OF ENVIRONMENTAL MANAGEMENT  
OFFICE OF WATER RESOURCES  
FRESHWATER WETLANDS PROGRAM  
REVIEWED SITE PLAN APPLICATION NO.: 07-0394  
DATED NOV 2 2007  
SEE LETTER OF SAME DATE.  
*W. Joseph Casey*

Kindly be advised that this Permit is not equivalent to a verification of the type or extent of freshwater wetlands on site.

Land Surveying Services Provided by:  
**Turning Point Survey Company**  
100 Broad Common Road  
Bristol, Rhode Island  
02809  
office 401. 253. 1800  
fax 401. 253. 1811  
turningpointsurvey.com  
Land surveying  
Mapping  
*David G. Greenhalgh, P.L.S.*  
Registered Professional Land Surveyor

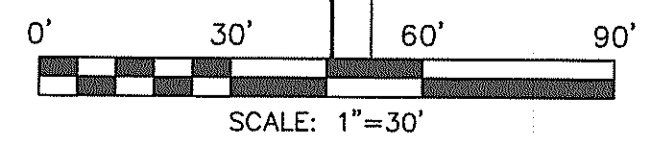
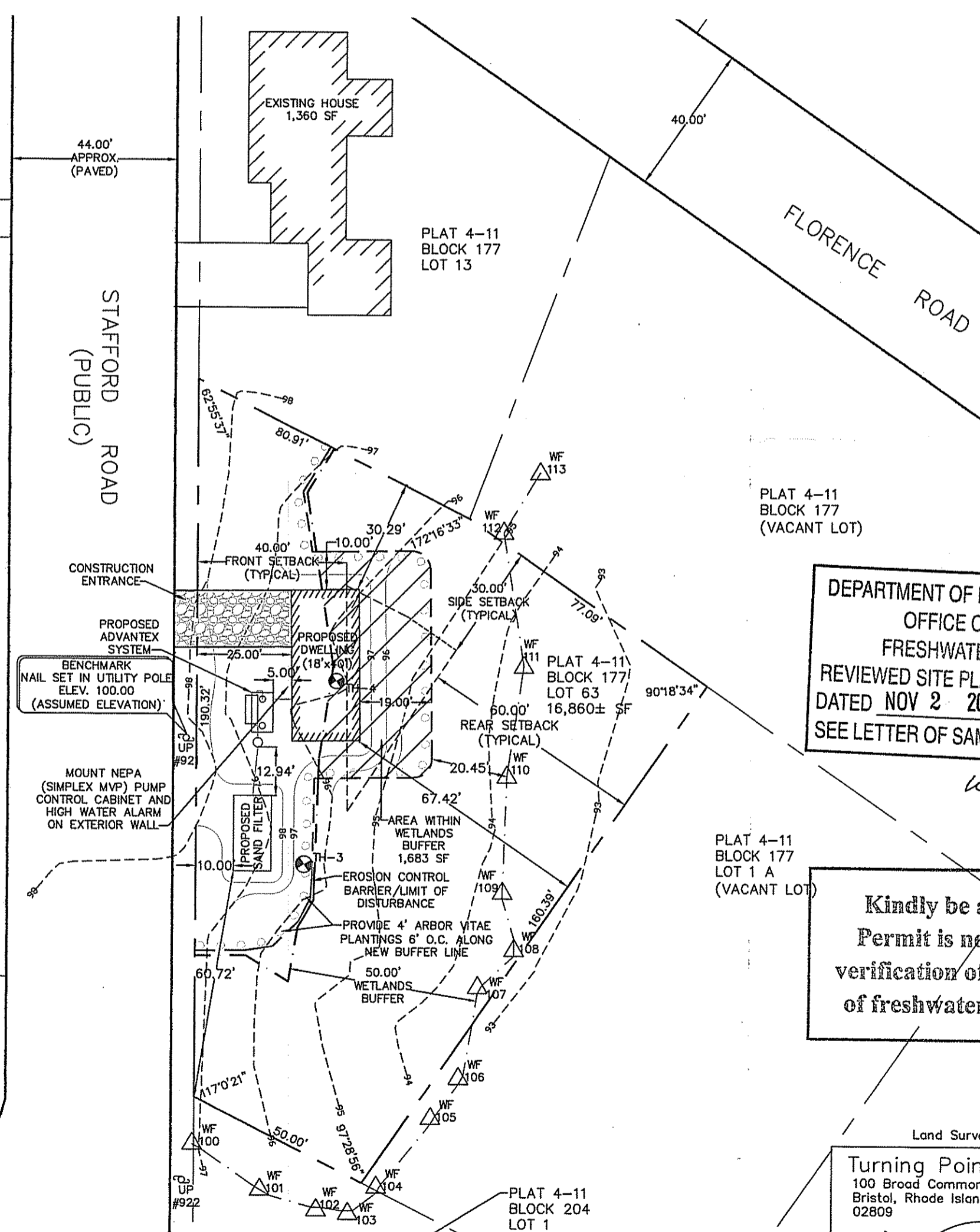

ZONE: R-60  
FRONTAGE = 175'  
SETBACKS:  
REQUIRED FRONT - 40.0'  
SIDE - 30.0'  
REAR - 60.0'  
PROPOSED FRONT - 24.0'  
SIDE - 30.0'  
REAR - 60.0'  
VARIANCE REQUIRED FRONT - 16.0'  
SIDE - 0'  
REAR - 0'

**SEI**  
**SITE ENGINEERING INC.**  
CIVIL • COASTAL • STRUCTURAL  
COLT PLAZA, UNIT 7  
480 METACON AVENUE  
BRISTOL, RI 02809  
PHONE: (401) 253-8291

**RHODE ISLAND**  
**TIVERTON**

**SOIL EROSION & SEDIMENT CONTROL PLAN**  
MAP 4-11, BLOCK 177, LOT 63  
(STAFFORD ROAD)

SCALE: AS NOTED

REVISIONS

| NO. | DESCRIPTION                          | DATE    |
|-----|--------------------------------------|---------|
| 1   | PAPER SIZE CHANGE & NUMBER REVISIONS | 9/21/07 |
| 2   | FEES, DEC COMMENTS                   | 9/21/07 |
| 3   | FEES, ZONING DECISION & ADD ADVANTEX | 9/21/07 |

DSGN: RB  
DR: RS  
CHK: RB  
DATE: 4/27/07

**C-1**