

**LOCUS MAP**  
NOT TO SCALE

**WETLAND VERIFICATION PLAN**  
FOR  
**THE WOODS ON LAUREL LANE**

LOCATED AT  
LAUREL LANE  
SOUTH KINGSTOWN, R.I.  
BEING A.P. 12, LOT 13  
LOT AREA = 20.28 ACRES

**PROPERTY OWNER/APPLICANT**

**THE WOODS ON LAUREL LANE, LLC**  
54 PERRYWINKLE ROAD  
WAKEFIELD, R.I. 02879

**NOTE:**

1. THE PERIMETER SURVEY CONFORMS TO A CLASS III STANDARD AS ADOPTED BY THE RHODE ISLAND BOARD OF REGISTRATION FOR PROFESSIONAL LAND SURVEYORS.
2. WETLAND EDGE FLAGGED BY KATHLEEN P. MANGAN, INC. (JUNE 2005)
3. WETLAND FLAGS WERE LOCATED WITH POSITIONAL ACCURACY OF  $\pm 3'$ .
4. BASEMAP AND PHYSICAL DATA TAKEN FROM AERIAL PHOTOGRAMMETRY WITH A HORIZONTAL ACCURACY OF  $\pm 3'$  AND VERTICAL ACCURACY OF  $\pm 1'$ .

**LEGEND**

- DRILLHOLE FOUND
- ANGLE POINT
- IRON PIPE FOUND
- BOULDER WALL
- VEGETATION/TREE LINE
- HUB & TACK FOUND
- WETLAND FLAG
- BOUND FOUND
- CONCRETE BOUND FOUND
- STONE BOUND W/DH FOUND
- TRAVERSE POINTS
- LOD FLAGS STAKED FOR REFERENCE
- UTILITY POLE

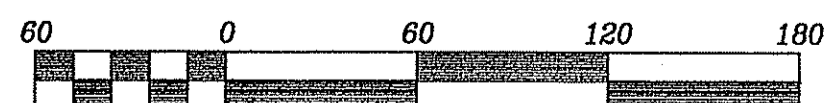

Scale 1" = 60'

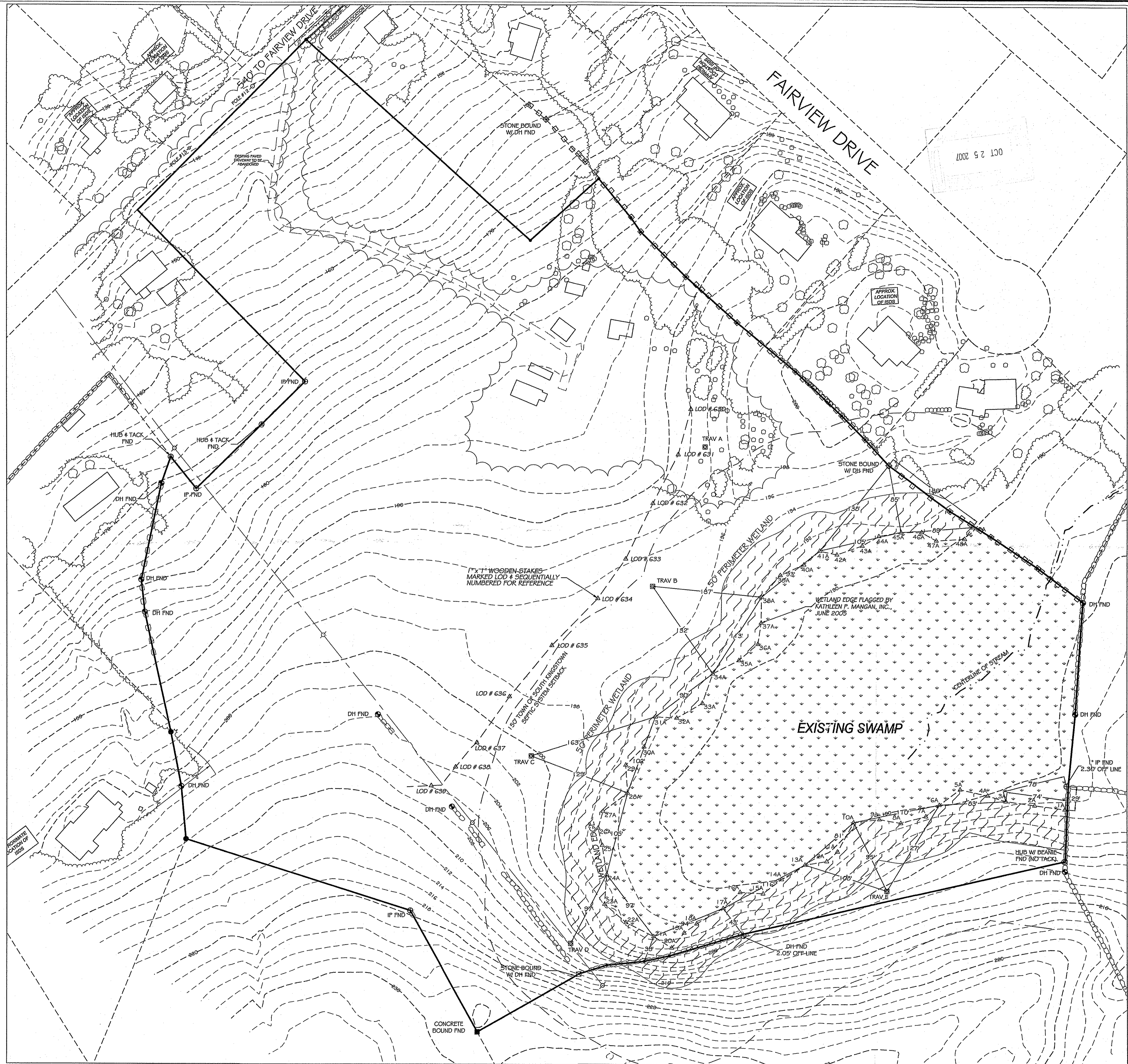

**WETLAND VERIFICATION PLAN**

FOR

**THE WOODS ON LAUREL LANE**

LOCATED AT

**LAUREL LANE POLE #13**  
SOUTH KINGSTOWN, R.I.

Drawn By: JLS Checked By: DTC

Scale: 1" = 60' Date: 9/11/2007

NO. REVISION BY DATE

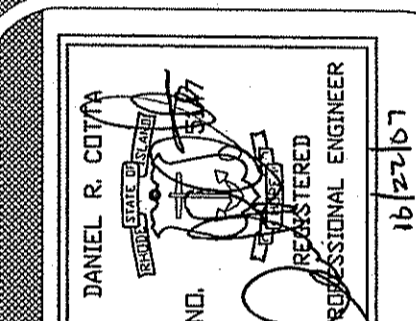

**AMERICAN ENGINEERING, INC.**

DANIEL R. COTTA Professional Engineer/Professional Land Surveyor

400 South County Trail - Suite A 201  
Exeter, Rhode Island 02822

Phone (401) 294-4080 / Fax (401) 294-3625

Sheet

**1**  
of 1 sheets

Drawing No. \_\_\_\_\_

Dr. \_\_\_\_\_ Sh. \_\_\_\_\_