

MAR 6 2008



SHEET TITLE
**WETLANDS
DELINEATION PLAN**

PROJECT APPLICANT/OWNER
SEA FARE INN
PO BOX 285
PORTSMOUTH, RI 02871-0285

LOCATION
3352 EAST MAIN ROAD
PORTSMOUTH, RI 02871

PLAT: 24 LOT: 11

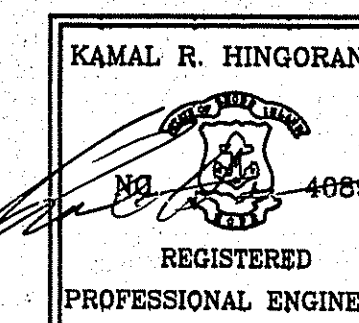

PROJECT #	DATE	DRAWN	CHECK
060203	02-28-08	JMB	KH

REVISIONS		
NO.	DATE	DESCRIPTION

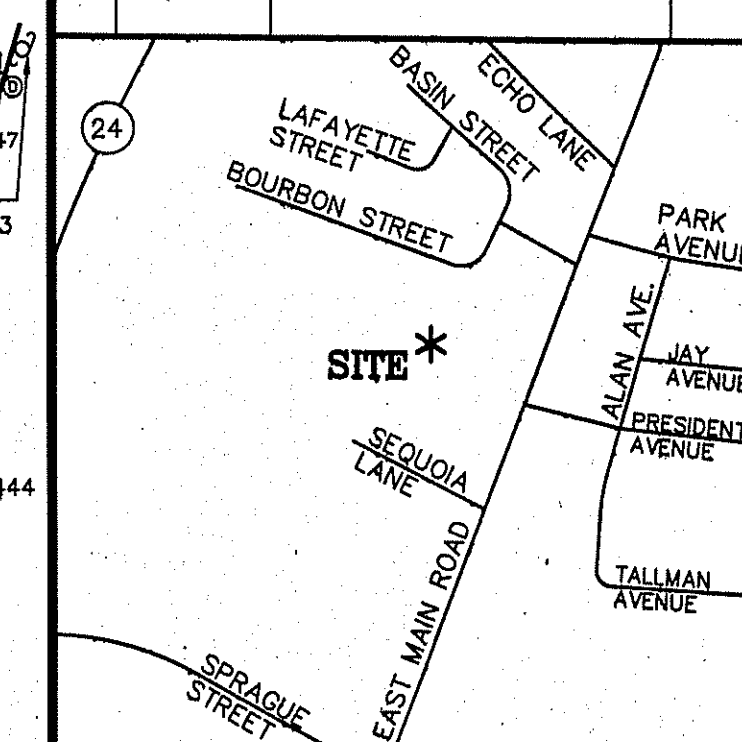

LOCUS MAP

SHEET	SCALE
1 OF 1	1"=40'

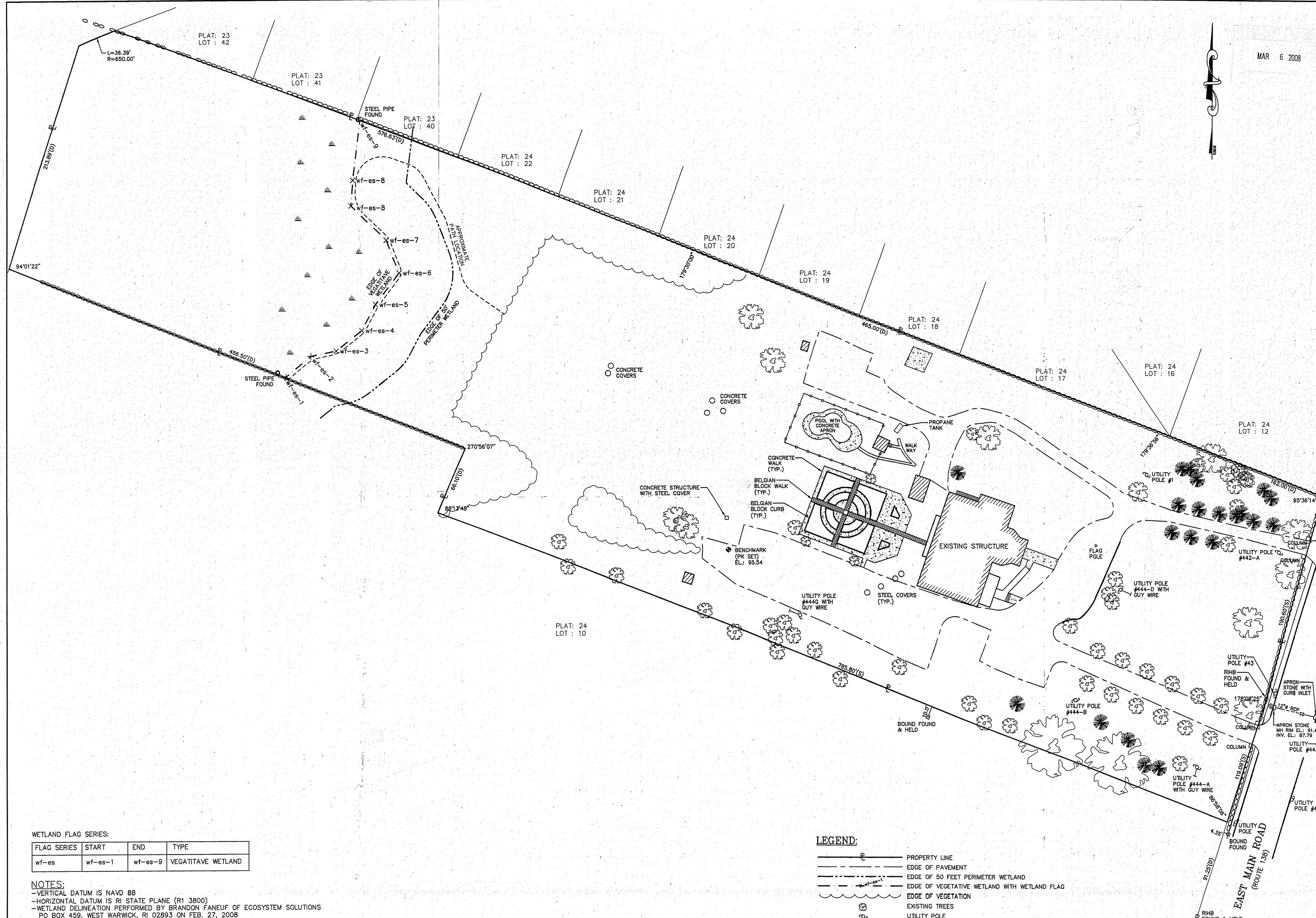

WETLAND FLAG SERIES:

FLAG SERIES	START	END	TYPE
wf-es	wf-es-1	wf-es-9	VEGETATIVE WETLAND

NOTES:
 -VERTICAL DATUM IS NAVD 88
 -HORIZONTAL DATUM IS RI STATE PLANE (R1 3800)
 -WETLAND DELINEATION PERFORMED BY BRANDON FANEUF OF ECOSYSTEM SOLUTIONS
 -PO BOX 459, WEST WARWICK, RI 02893 ON FEB. 27, 2008
 -LOT AREA IS 8.11± AC.
 -PREVIOUS ISDS APPLICATION NUMBERS: #8927-0283, #0727-0310
 -ISDS APPLICATION #0827-0158
 MAR 6 2008

FLOOD ZONE:
 -SUBJECT PROPERTY IS LOCATED IN FLOOD ZONE: "C" AS
 PER FEMA COMMUNITY PANEL NO: 445405 0007 E DATED: JUNE 16, 1992.

LEGEND:

	PROPERTY LINE
	EDGE OF PAVEMENT
	EDGE OF 50 FEET PERIMETER WETLAND
	EDGE OF VEGETATIVE WETLAND WITH WETLAND FLAG
	EDGE OF VEGETATION
	EXISTING TREES
	UTILITY POLE
	BOUND FOUND
	COVER
	SURVEYED DIMENSION
	DEEDED DIMENSION

