

JUL 23 2008

Place Haybales or Silt Fence as shown at Limit of Disturbance and maintain during the Construction Phase

**Notes:**

1. The wetland edges were delineated by Natural Resource Services, Inc. and located by field-survey
2. This Site lies in Zone "C" - Areas of minimal flooding as shown on Community Panel No. 440013 0010 B
3. This Site has received an Approved Water Table # 0403-1530 (Disclaimed Test Pits are also shown as D-1 & D-2 )
4. The Vertical Datum is assumed
5. Area of Disturbance calculated to be 4,700 Sq. Ft. +/-
6. Property Line information was taken from Record Plat 15, Page 58

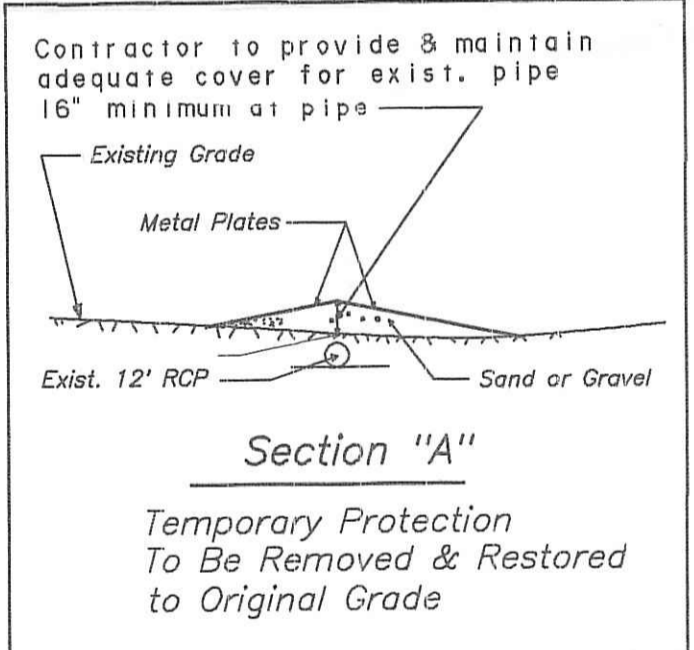
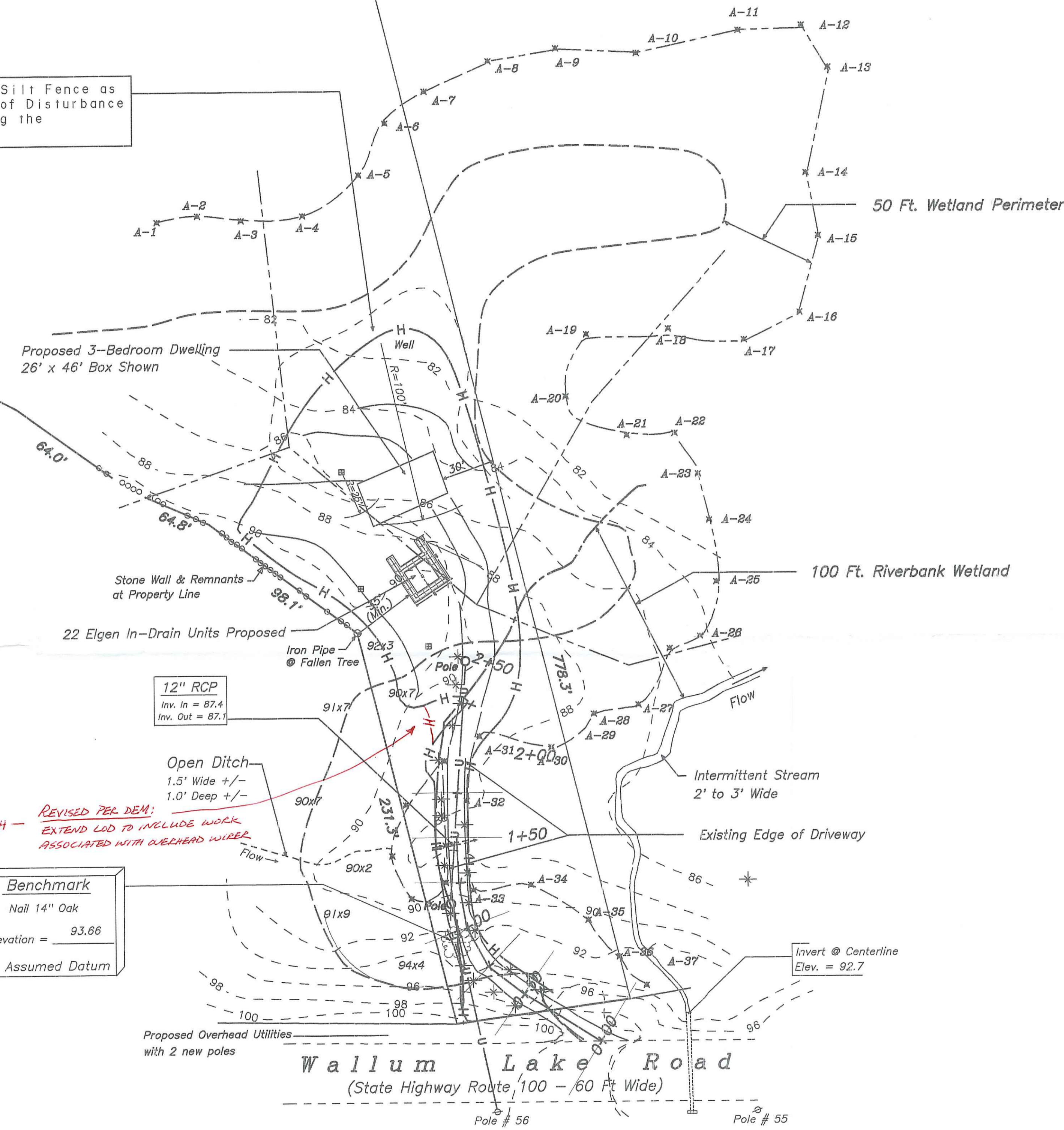
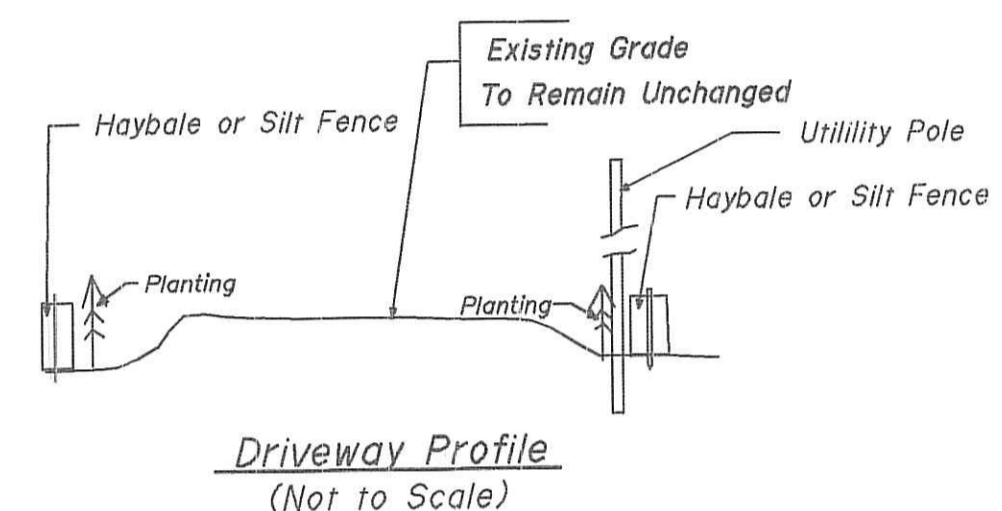

12" RCP  
Inv. In = 87.4  
Inv. Out = 87.1

Open Ditch  
1.5' Wide +/-  
1.0' Deep +/-

REVISD PER DEM:  
EXTEND LOD TO INCLUDE WORK ASSOCIATED WITH OVERHEAD WIRE

Benchmark  
Nail 1 1/4" Oak  
Elevation = 93.66  
Assumed Datum

**Legend**

	Existing Contour
	Proposed Contour
	Wetland Flag
	Spot Elev.

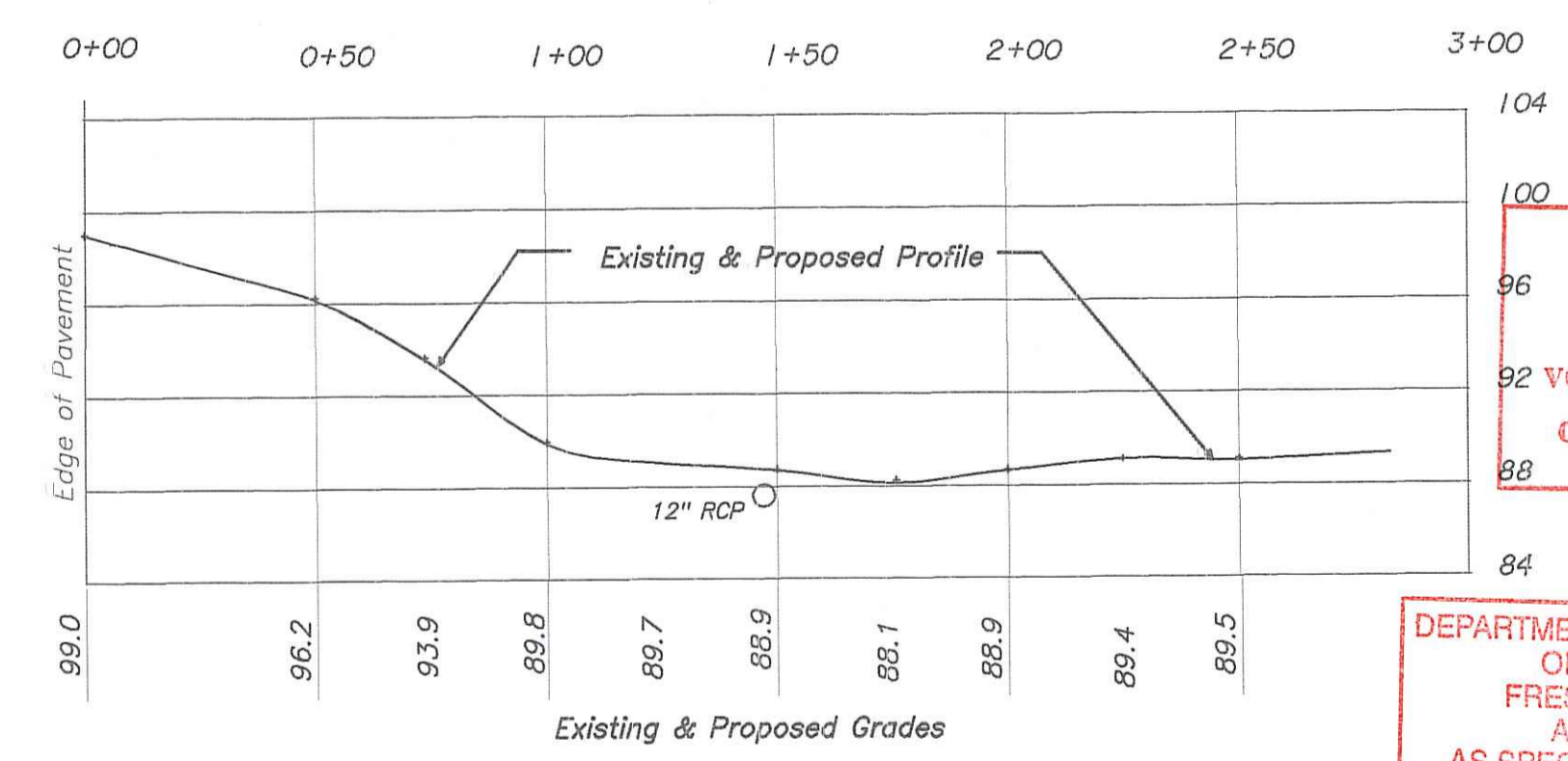

Kindly be advised that this Permit is not equivalent to a verification of the type or extent of freshwater wetlands on site.

DEPARTMENT OF ENVIRONMENTAL MANAGEMENT  
OFFICE OF WATER RESOURCES  
FRESHWATER WETLANDS PROGRAM  
APPROVED WITH CONDITIONS  
AS SPECIFIED IN THE LETTER OF APPROVAL  
DATED AUG 20 2008 FILE # 08-0080  
NO CHANGES ALLOWED WITHOUT PRIOR APPROVAL.  
APPROVED PLANS MUST BE AT CONSTRUCTION SITE.

*W. Joseph Casey*

JUL 23 2008

Application No. 08-0080

**Site Plan**

Showing Existing & Proposed Conditions

Applicant Info: Tina Biagetti  
12 Cold Spring Lane  
Mapleville, R.I.

Site Info: Pole # 56, Wallum Lake Road  
Pascoag, R.I.

A.P. 138, Lot 35

Area = 10 Acres +/-

Burrillville Rhode Island

SURVEY BY:

Terrence J. Greenlief, P.L.S. No. 1800  
11 Eleanor Dr. 401-710-7728 Chepachet, R.I. 02814

Revised 7/09/08 ... Added Sheet 2  
Revised 5/12/08 ... Pole moved inside LOD  
Revised 5/10/08 ... per Biological Review Sheet & Grading Note

This Survey & Plan conform to a CLASS III Standard as adopted by the R.I. Board of Registration for Professional Land Surveyors.

By *Terrence J. Greenlief*  
Terrence J. Greenlief, P.L.S.

Date: Feb. 26, 2008

**Plantings Note:**  
\* denotes Rosebay Rhododendron 4' high (Rhododendron maximum)  
Place 10' on center as shown

**Grading Note:**  
There is to be no grading or improvements to the existing driveway for its entire length.  
Temporary Pipe crossing to be restored to original grade.

JUL 23 2008

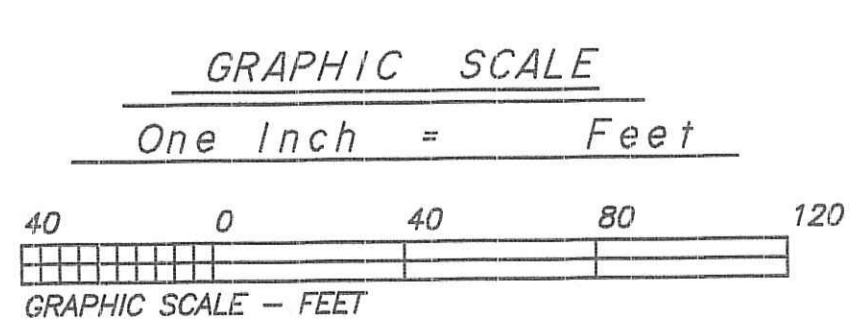

Conversion: One Foot = 0.3048 Meters  
Base of Bearings:

100 Ft. Riverbank Wetland

Notes:

- 1. The Revised Pole locations have been field-staked & are intended to avoid crossing the existing wetlands.
- 2. Contours & other features have been omitted, for clarity.
- 3. — U — U — denotes overhead utilities

Kindly be advised that this Permit is not equivalent to a verification of the type or extent of freshwater wetlands on site.

DEPARTMENT OF ENVIRONMENTAL MANAGEMENT  
 OFFICE OF WATER RESOURCES  
 FRESHWATER WETLANDS PROGRAM  
 APPROVED WITH CONDITIONS  
 AS SPECIFIED IN THE LETTER OF APPROVAL  
 DATED AUG 20 2008 FILE # 08-0080  
 NO CHANGES ALLOWED WITHOUT PRIOR APPROVAL.  
 APPROVED PLANS MUST BE AT CONSTRUCTION SITE.

*W. Joseph Cooney*

Invert @ Centerline  
 Elev. = 92.7

Application No. 08-0080

Site Plan

Showing Pole Locations & Stream Crossing

For Applicant: Justina Biagetti  
 12 Cold Spring Lane  
 Mapleville, R.I.

Site Info: Pole # 56 Wallum Lake Road  
 Pascoag, R.I.

A.P. 138, Lot 55

Burrillville Rhode Island

SURVEY BY:

Terrence J. Greenlief, P.L.S. No. 1800  
 11 Eleanor Dr. 401-710-7728 Chepachet, R.I. 02814

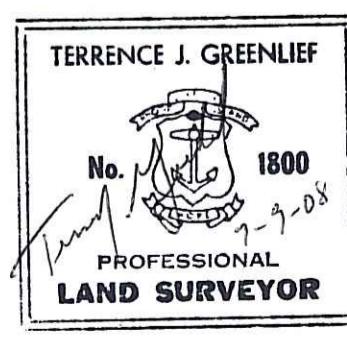

Wallum Lake Road  
 (State Highway Route 100 - 60 Ft Wide)

One Inch = 20 Feet

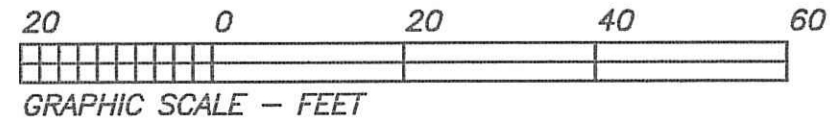

Pole # 56

Pole # 55

Existing Overhead Utilities

Proposed Overhead Utilities

with 2 new poles

Trees and/or limbs will need to be removed in this area, for overhead utilities.

Provide Temporary Crossing During Construction (See Detail- Sheet 1)

Intermittent Stream 2' to 3' Wide

Existing Edge of Driveway

Flow

Flow

JUL 23 2008

Iron Pipe @ Fallen Tree

98.1'

35 (Min.)

92x3

90x7

91x7

90x7

90x2

91x9

94x4

778.3'

231.3'

12" RCP

100

H

I

H

I

Poles

Pole

A-32

A-33

A-34

A-35

A-36

A-37

A-30

A-29

A-28

A-27

A-25

A-26

A-31

98.1'

35 (Min.)

92x3

90x7

91x7

90x7

90x2

91x9

94x4

778.3'

231.3'

12" RCP

100

H

I

H

I

Poles

Pole

A-32

A-33

A-34

A-35

A-36

A-37

A-30

A-29

A-28

A-27

A-25

A-26

A-31

98.1'

35 (Min.)

92x3

90x7

91x7

90x7

90x2

91x9

94x4

778.3'

231.3'

12" RCP

100

H

I

H

I

Poles

Pole

A-32

A-33

A-34

A-35

A-36

A-37

A-30

A-29

A-28

A-27

A-25

A-26

A-31