

PINE STREET

OWNER OF RECORD:
MARY C. ZUROWSKI
440 CUMBERLAND AVENUE
NORTH ATTLEBORO, MA. 02760

LEGEND

- 298 --- EXISTING CONTOUR
- EXISTING HUB & TACK
- EXISTING PIPE
- EXISTING CONCRETE BOUND
- SOIL TEST HOLE
- MONITORING PIPE
- EXISTING CATCH BASIN
- EXISTING WATER GATE
- EXISTING WATER HANDHOLE
- EXISTING UTILITY POLE
- EXISTING WATER MANHOLE
- EXISTING DRAINAGE LINE
- EXISTING SEWER LINE
- △ WF W-56 WETLAND FLAG & NUMBER

ASSESSORS INFORMATION:
ASSESSORS PLAT 1, LOTS 141 & 151
TOTAL LOT AREA: 192,444 SQ. FT.

DEED REFERENCES:
DEED BOOK 172, PAGE 120

ZONING REFERENCES:
ZONED RA-65
MIN. FRONTAGE: 200 FEET
MIN. AREA: 65,000 SQ. FT.
MIN. SETBACKS: FRONT 40 FEET
REAR 40 FEET
SIDES 25 FEET



Andrews Survey & Engineering, Inc.
Land Surveying - Civil Engineering - Site Planning
P.O. Box 312, 104 Mendon Street
Uxbridge, Massachusetts 01569-0312
P.508-278-3897 F.508-278-2289

This drawing and the design are property of Andrews Survey & Engineering, Inc. and shall not be altered or reused in whole or part without the express written permission of Andrews Survey & Engineering, Inc. Copyright©2003

**KINGDOM HALL
OF JEHOVAH'S WITNESSES
EAST & WEST WOONSOCKET & DOUGLAS
CONGREGATION OF JEHOVAH'S WITNESSES
1054 VICTORY HIGHWAY
NORTH SMITHFIELD, RI
OWNER OF RECORD: MARY C. ZUROWSKI
TAX ASSESSOR'S PLAT 1, LOTS 141 & 151**

REVISIONS		
NO.	DATE	DESCRIPTION
1	6/27/08	add flags a1-a28, a18-a27

CAD FILE	2007-317.DWG 2007-317.R1.DWG
DRAWN BY	WMB
CHECKED BY	EJB
DATE	4-8-2008
PROJECT NO.	2007-317

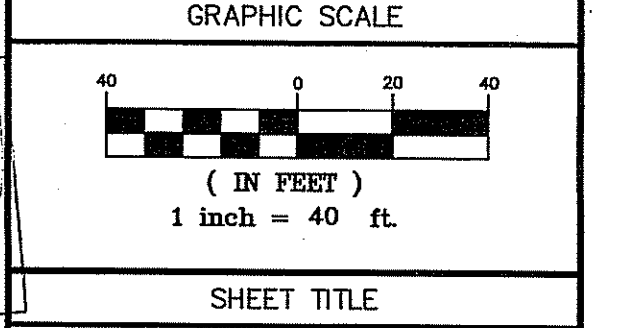

SHEET TITLE
**RIDEM WETLAND EDGE
VERIFICATION PLAN**

DRAWING NO.	W-00
PLAN NO.	L-3350

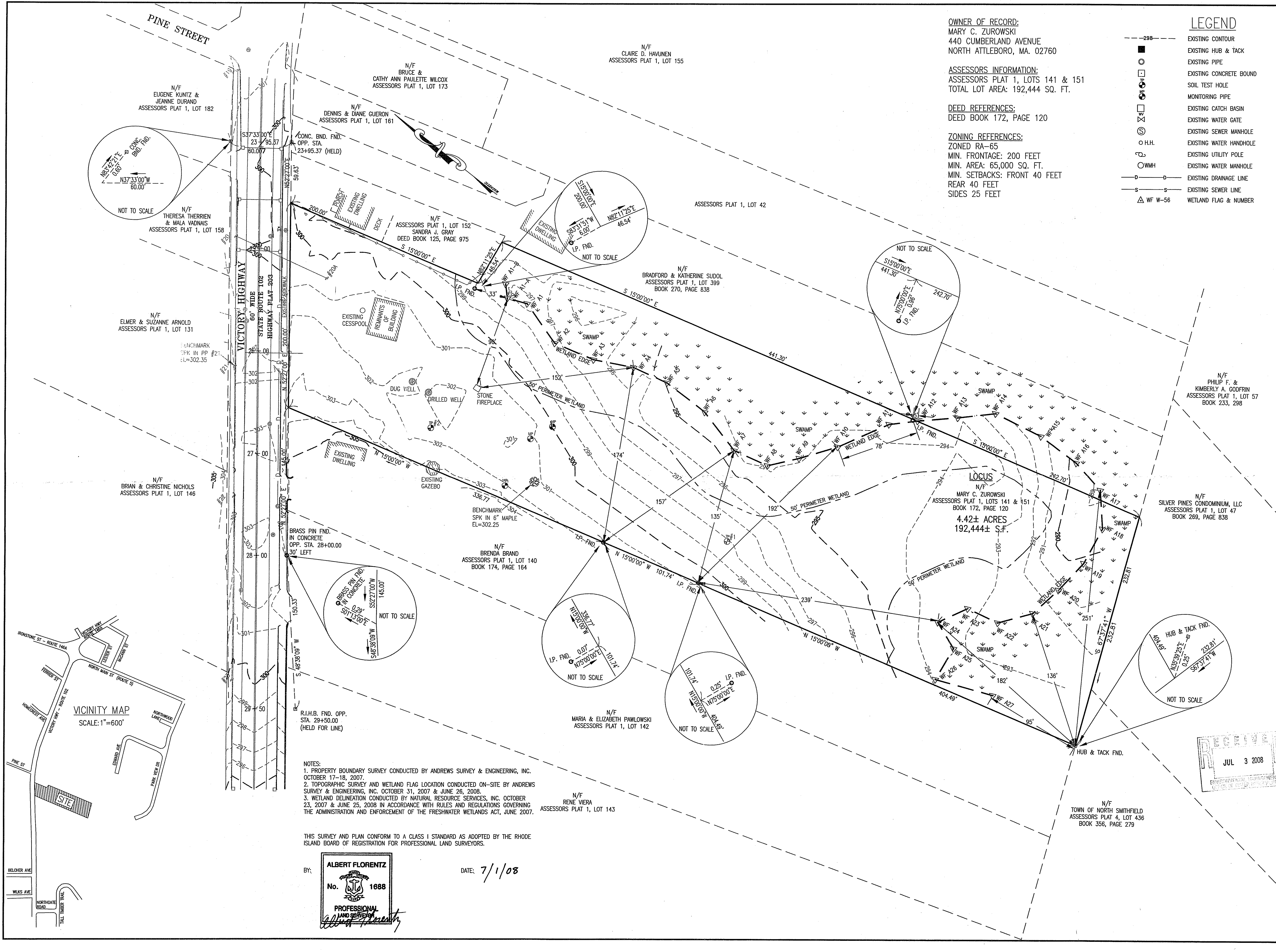

NOTES:
 1. PROPERTY BOUNDARY SURVEY CONDUCTED BY ANDREWS SURVEY & ENGINEERING, INC. OCTOBER 17-18, 2007.
 2. TOPOGRAPHIC SURVEY AND WETLAND FLAG LOCATION CONDUCTED ON-SITE BY ANDREWS SURVEY & ENGINEERING, INC. OCTOBER 31, 2007 & JUNE 26, 2008.
 3. WETLAND DELINEATION CONDUCTED BY NATURAL RESOURCE SERVICES, INC. OCTOBER 23, 2007 & JUNE 25, 2008 IN ACCORDANCE WITH RULES AND REGULATIONS GOVERNING THE ADMINISTRATION AND ENFORCEMENT OF THE FRESHWATER WETLANDS ACT, JUNE 2007.

THIS SURVEY AND PLAN CONFORM TO A CLASS I STANDARD AS ADOPTED BY THE RHODE ISLAND BOARD OF REGISTRATION FOR PROFESSIONAL LAND SURVEYORS.

BY: **ALBERT FLORENTZ**
 No. 1688
 PROFESSIONAL LAND SURVEYOR

DATE: 7/1/08

