

Z:\projects\Drawings-LD3\2007\071123\071123-SitePlan.dwg 5/6/2008 7:34:15 AM EDT

Notes:

- 1.) The underground utilities shown have been located from field survey information and existing drawings. The Surveyor makes no guarantee that the underground utilities shown comprise all such utilities in the area, either in service or abandoned. The Surveyor further does not warrant that the underground utilities shown are in the exact location indicated although he does certify that they are located as accurately as possible from information available. The Surveyor has not physically located the underground utilities. (Please contact DIGSAFE prior to construction @ 1-888-344-7233.)
- 2.) Project site is located within "Zone C" (areas of minimal flooding) as shown on F.E.M.A. Flood Insurance rate map for the Town of Scituate, Rhode Island, Washington County, Community Panel No. 440024 0010 B, having a revised date of January 2, 1981.
- 3.) Topography and Location by Steven M. Pinch, P.L.S.

Kindly be advised that this Permit is not equivalent to a verification of the type or extent of freshwater wetlands on site.

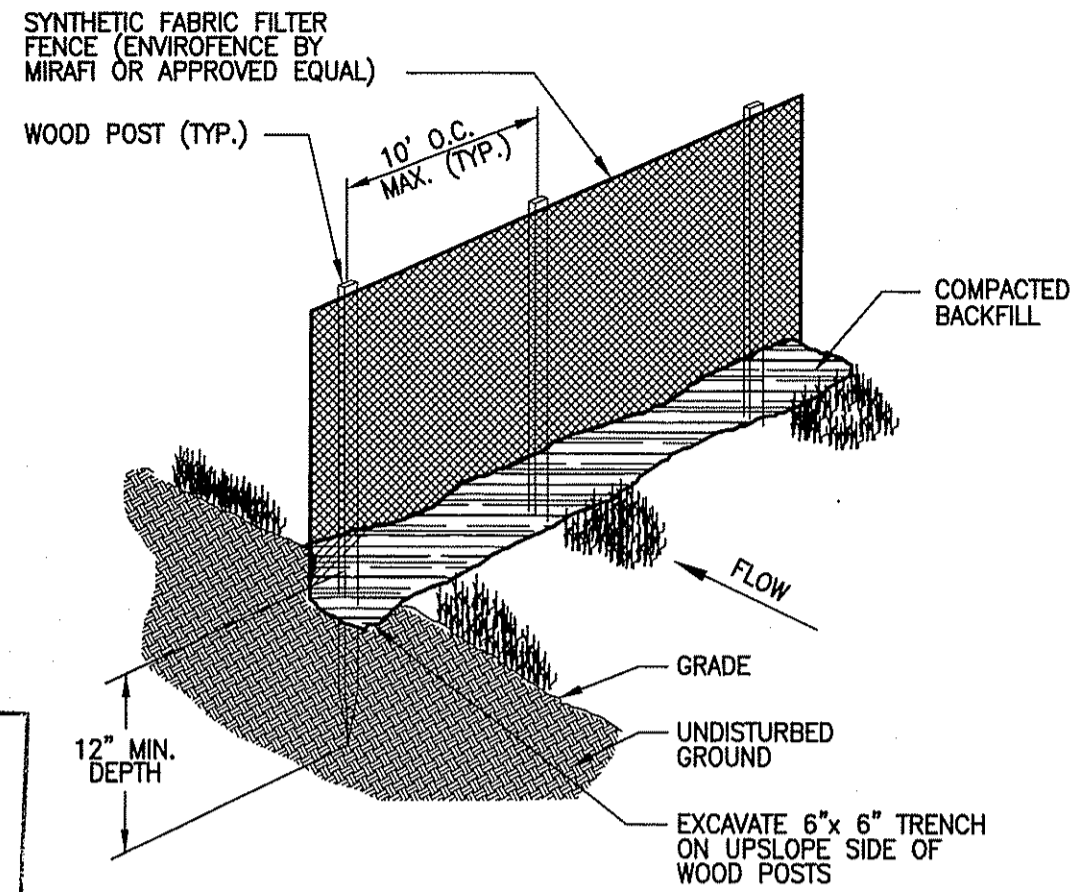

SILT FENCE DETAIL
N.T.S.

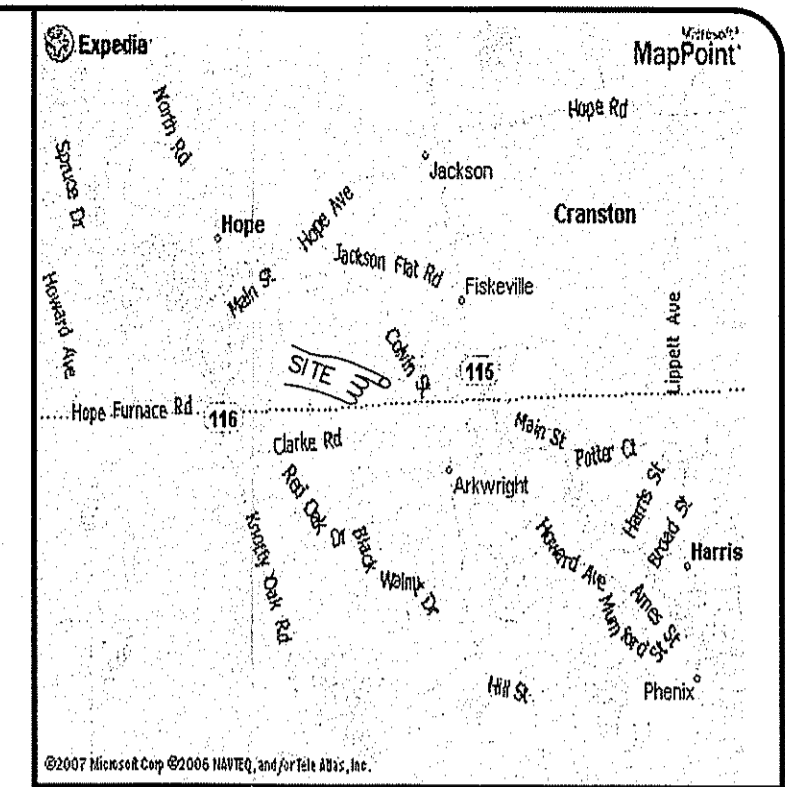

LOCATION PLAN
NO SCALE

DEPARTMENT OF ENVIRONMENTAL MANAGEMENT
OFFICE OF WATER RESOURCES
FRESHWATER WETLANDS PROGRAM
APPROVED WITH CONDITIONS
AS SPECIFIED IN THE LETTER OF APPROVAL
DATED JUN 23 2008 FILE # 08-0141
NO CHANGES ALLOWED WITHOUT PRIOR APPROVAL.
APPROVED PLANS MUST BE AT CONSTRUCTION SITE.
W. Joseph Casey

NOTE:
EXISTING FENCE HELD AS APPROX.
PROPERTY LINE LOCATION.

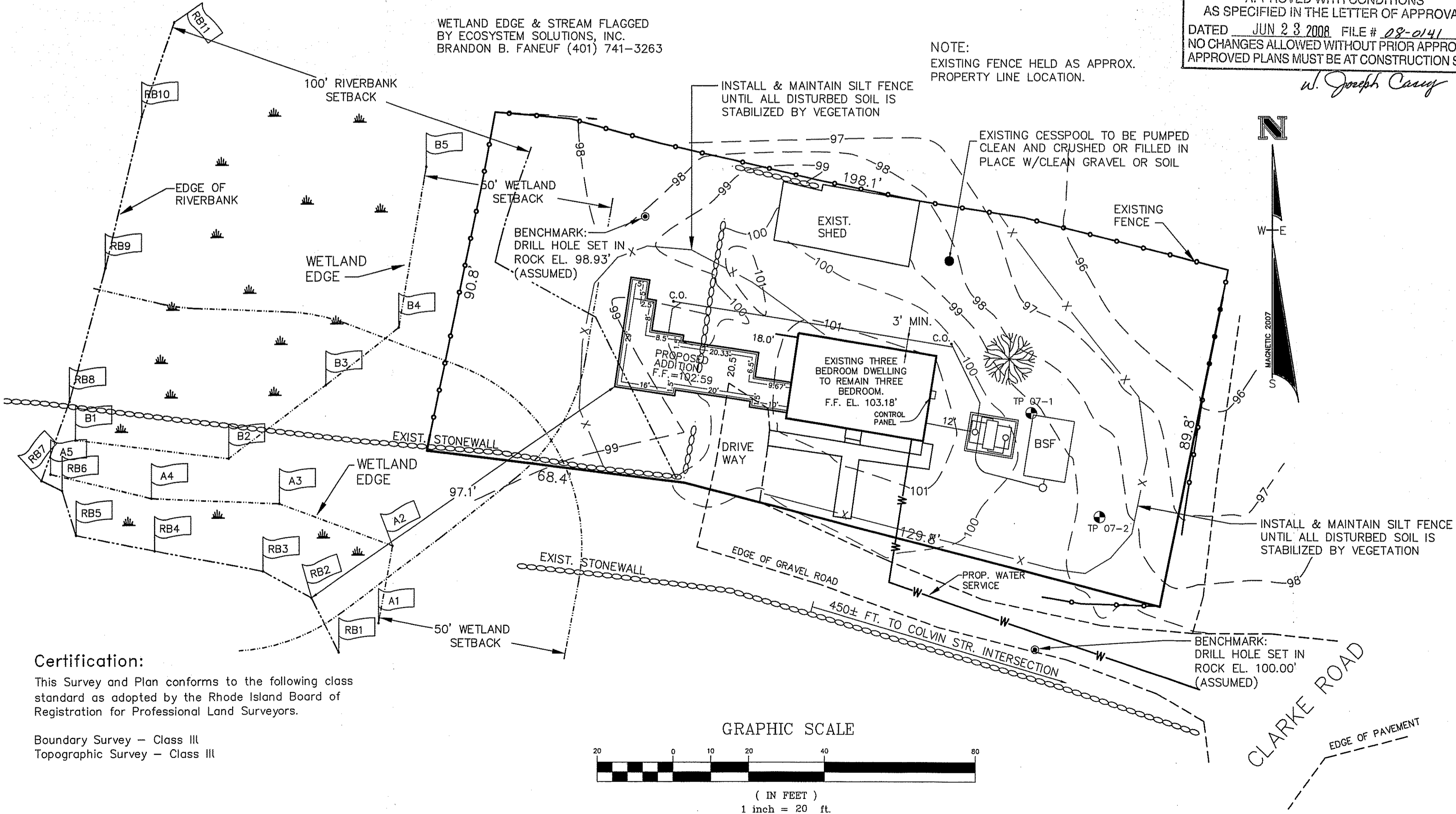

Certification:

This Survey and Plan conforms to the following class standard as adopted by the Rhode Island Board of Registration for Professional Land Surveyors.

Boundary Survey - Class III
Topographic Survey - Class III

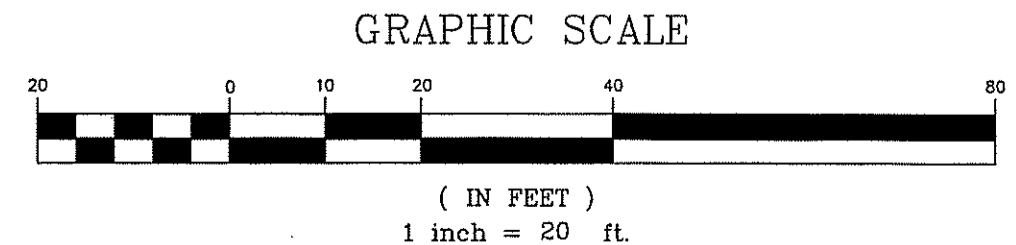

TITLE:

SITE PLAN
ASSESSOR'S PLAT 3 LOT 6
114 CLARKE ROAD
SCITUATE, RHODE ISLAND
PREPARED FOR: KRISTEN L. HAYES

SCALE: 1"=20' DATE: MAY 6, 2008 SHEET 1 OF 1

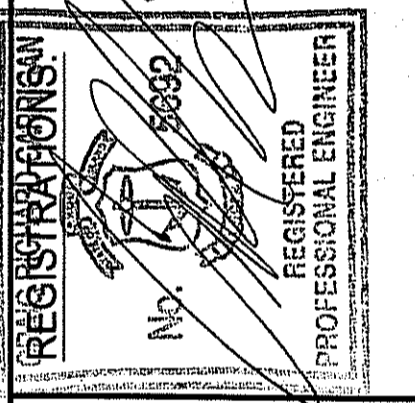
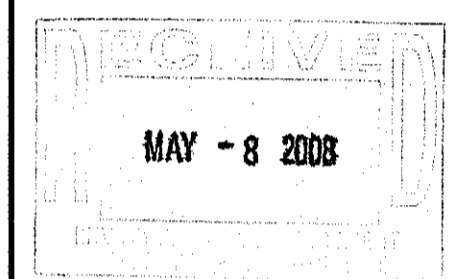

JOB NO. 071123

CARRIGAN ENGINEERING, INC.
CIVIL AND ENVIRONMENTAL ENGINEERING
140 POINT JUDITH ROAD
UNIT #3 MARINER SQUARE
NARRAGANSETT, R.I. 02882
PHONE: (401) 789-6865
FAX: (401) 789-2053