

PLAN REFERENCE:

1. PLAN OF PROPERTY SURVEY FOR ANDRE LeBLANC
LOCATION NORTH SMITHFIELD, RHODE ISLAND
SEPTEMBER 10, 2007 SCALE: 1"=80'
BY: FRANK O. WATERMAN & ASSOCIATES, INC.
2. ADMINISTRATIVE SUBDIVISION PREPARED FOR RITA A. TURCOTTE
LOCATED AT AP. 17 LOTS 186, 187, 189 & 190
RUE DE SAINT JUDE NORTH SMITHFIELD, RHODE ISLAND
JANUARY, 2004 SCALE: 1"=20'
BY: NATIONAL SURVEYORS-DEVELOPERS, INC.

NOTE:

TOPOGRAPHIC MAPPING WITHIN THE SITE AND A MINIMUM OF 100 FEET BEYOND HAS BEEN PREPARED FROM STEREOSCOPIC AERIAL PHOTOGRAMMETRY AND IS BASED ON U.S.G.S. BENCHMARKS (NGVD OF 1929).

HORIZONTAL DATUM IS BASED ON NAD 83.

SURVEY BENCHMARK — PUNCH MARK IN CATCH BASIN RIM
NORTHING = 320255.17
EASTING = 327421.28
ELEVATION = 424.44

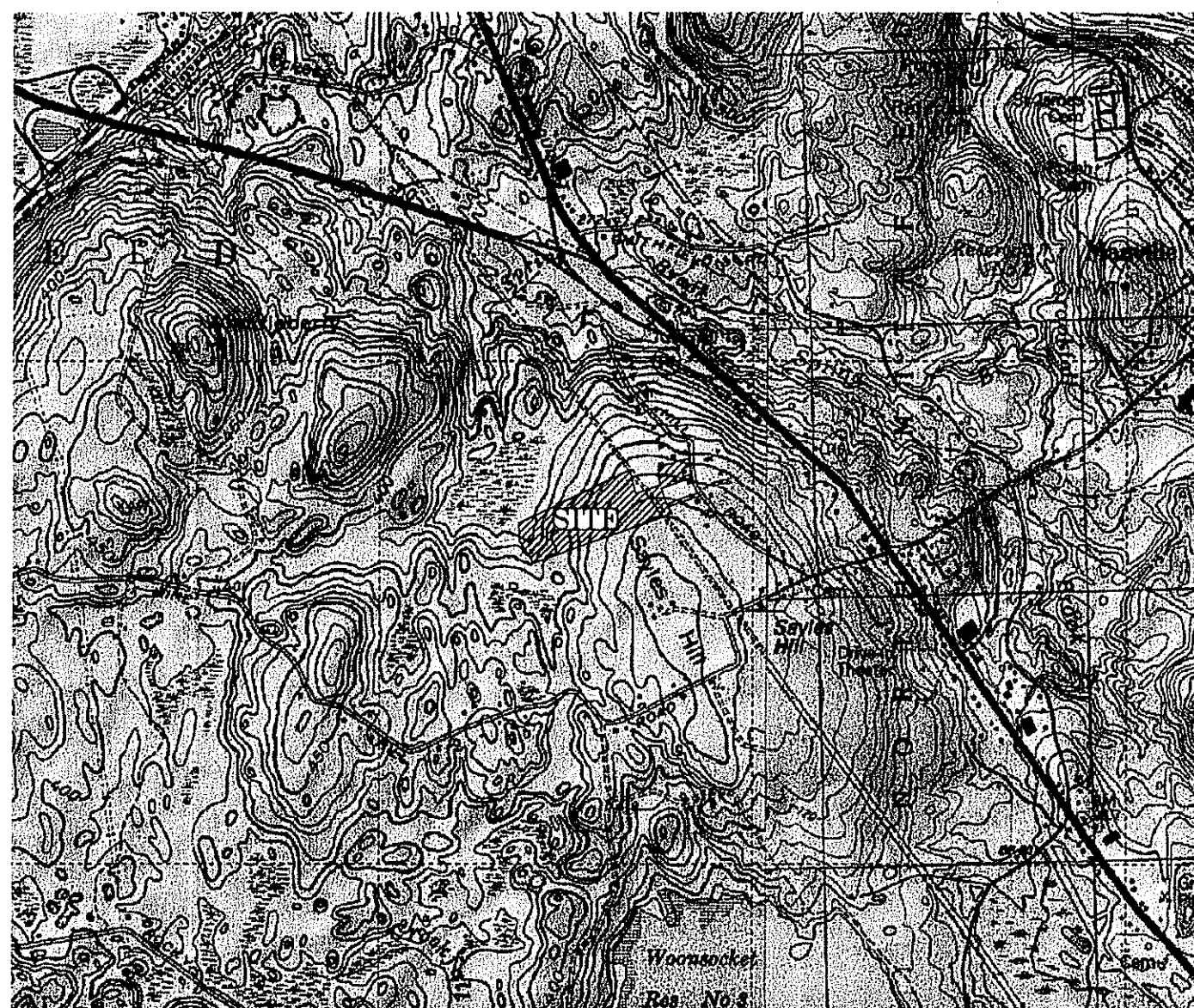

LOCUS MAP
SCALE: 1"=2000'

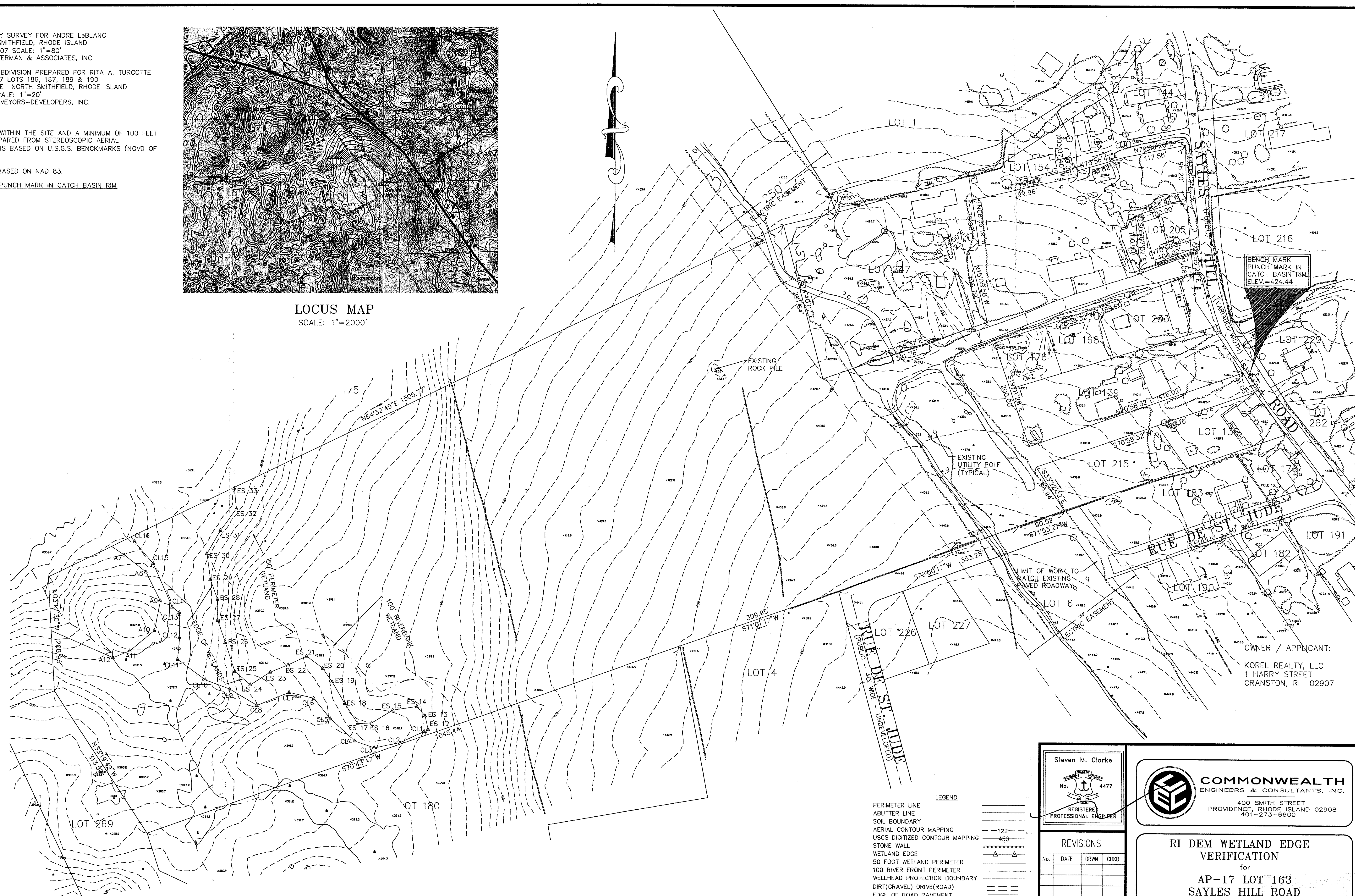
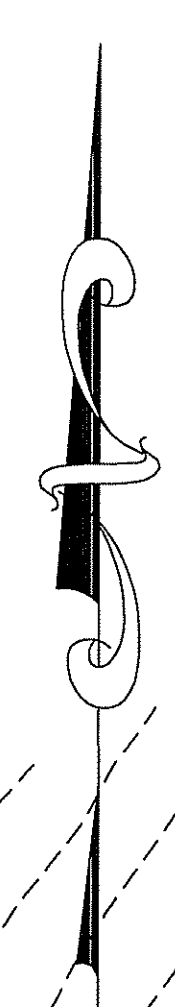

BENCH MARK
PUNCH MARK IN
CATCH BASIN RIM
ELEV.=424.44

OWNER / APPLICANT:
KOREL REALTY, LLC
1 HARRY STREET
CRANSTON, RI 02907

- LEGEND**
- PERIMETER LINE
 - ABUTTER LINE
 - SOIL BOUNDARY
 - AERIAL CONTOUR MAPPING
 - USGS DIGITIZED CONTOUR MAPPING
 - STONE WALL
 - WETLAND EDGE
 - 50 FOOT WETLAND PERIMETER
 - 100 RIVER FRONT PERIMETER
 - WELLHEAD PROTECTION BOUNDARY
 - DIRT(GRAVEL) DRIVE(ROAD)
 - EDGE OF ROAD PAVEMENT
 - TREELINE
 - SCRUBLINE
 - SHRUBLINE
 - TREE
 - SHRUB
 - EASEMENT
 - SPOT GRADE
 - EXISTING TEST HOLE
 - EXISTING UTILITY POLE

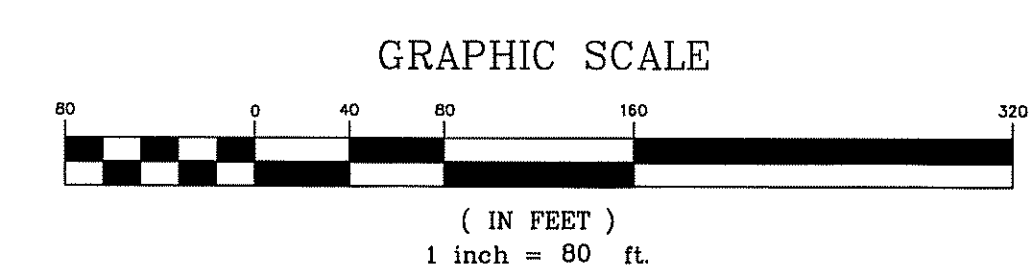

Steven M. Clarke
No. 4477
REGISTERED
PROFESSIONAL ENGINEER

COMMONWEALTH
ENGINEERS & CONSULTANTS, INC.
400 SMITH STREET
PROVIDENCE, RHODE ISLAND 02908
401-273-6600

REVISIONS

No.	DATE	DRWN	CHKD

RI DEM WETLAND EDGE VERIFICATION
for
AP-17 LOT 163
SAYLES HILL ROAD
in JUN 10 2008
NORTH SMITHFIELD, RHODE ISLAND

SCALE: 1"=80'	SHEET NO: 1 OF 1
DRAWN BY: JP	DESIGN BY: N/A
DATE: 06/03/08	CHECKED BY: SMC
PROJECT NO.: 08006.00	