

DEPARTMENT OF ENVIRONMENTAL MANAGEMENT
 OFFICE OF WATER RESOURCES
 FRESHWATER WETLANDS PROGRAM
 APPROVED WITH CONDITIONS
 AS SPECIFIED IN THE LETTER OF APPROVAL
 DATED OCT 9 2008 FILE # 08-0224
 NO CHANGES ALLOWED WITHOUT PRIOR APPROVAL
 APPROVED PLANS MUST BE AT CONSTRUCTION SITE

RECEIVED
 SEP 28 2008
 ENVIRONMENTAL MANAGEMENT
 DIVISION OF WATER RESOURCES

SCOTT F. MOOREHEAD
 REGISTERED PROFESSIONAL ENGINEER
 No. 4298

DATE	REVISION
9-18-08	DET. BASIN & EASEMENT

THE WOODS ON MIDDLE
 A.P. 15E LOT 258
 EAST GREENWICH, RHODE ISLAND
 PREPARED FOR:
 MIDDLE WOODS, LLC
 128 DORRANCE STREET SUITE 250
 PROVIDENCE, RHODE ISLAND 02903

SFM

S.F.M. ENGINEERING ASSOCIATES
 410 TIOGUE AVENUE
 COVENTRY, R.I. 02816
 (401)826-3736

GRADING PLAN - 1



A.P. 15E LOT 5
N/F BY REALTY-LLC

1240.79'

273.22'

20' WIDE GRAVEL
COMMON DRIVE

PROP. LIMIT OF CLEARING
AND SITE DISTURBANCE (TYP.)

PROP. 4
BEDROOM
HOUSE
TOP=304.0

12' WIDE GRAVEL DRIVE

PROP. 4
BEDROOM
HOUSE
TOP=301.0

PROP. BARN

PROP. PADDOCK

PROP. RET. WALL
TOP EL. 292.0

EXIST. DEM CONSERVATION EASEMENT

WOODED SWAMP

BALED HAY OR SILT FENCE
EROSION CHECK AT ALL
DOWNGRADE LIMITS OF
DISTURBANCE (TYP.)

WOODED SWAMP

DEPARTMENT OF ENVIRONMENTAL MANAGEMENT
OFFICE OF WATER RESOURCES
FRESHWATER WETLANDS PROGRAM
APPROVED WITH CONDITIONS
AS SPECIFIED IN THE LETTER OF APPROVAL
DATED OCT 9 2008 FILE # 08-0224
NO CHANGES ALLOWED WITHOUT PRIOR APPROVAL
APPROVED PLANS MUST BE AT CONSTRUCTION SITE

RECEIVED
SEP 9 6 2008
DEPARTMENT OF ENVIRONMENTAL MANAGEMENT
OFFICE OF WATER RESOURCES

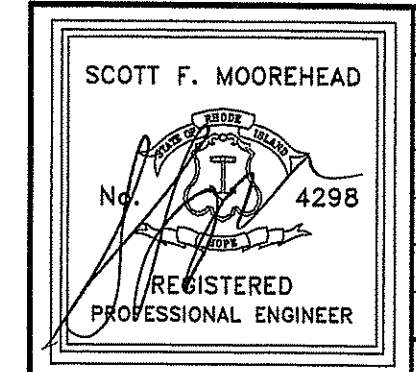

DATE	REVISION
9-18-08	CONSERVATION ESM T.

DWN. BY: LBC DWG. NO. SFM671GP2
S.F.M. ENGINEERING ASSOCIATES
410 TIOGUE AVENUE
COVENTRY, R.I. 02816
(401)826-3736

THE WOODS ON MIDDLE
A.P. 15E LOT 258
EAST GREENWICH, RHODE ISLAND
PREPARED FOR:
MIDDLE WOODS, LLC
128 DORRANCE STREET SUITE 250
PROVIDENCE, RHODE ISLAND 02903

SFM

GRADING PLAN - 2

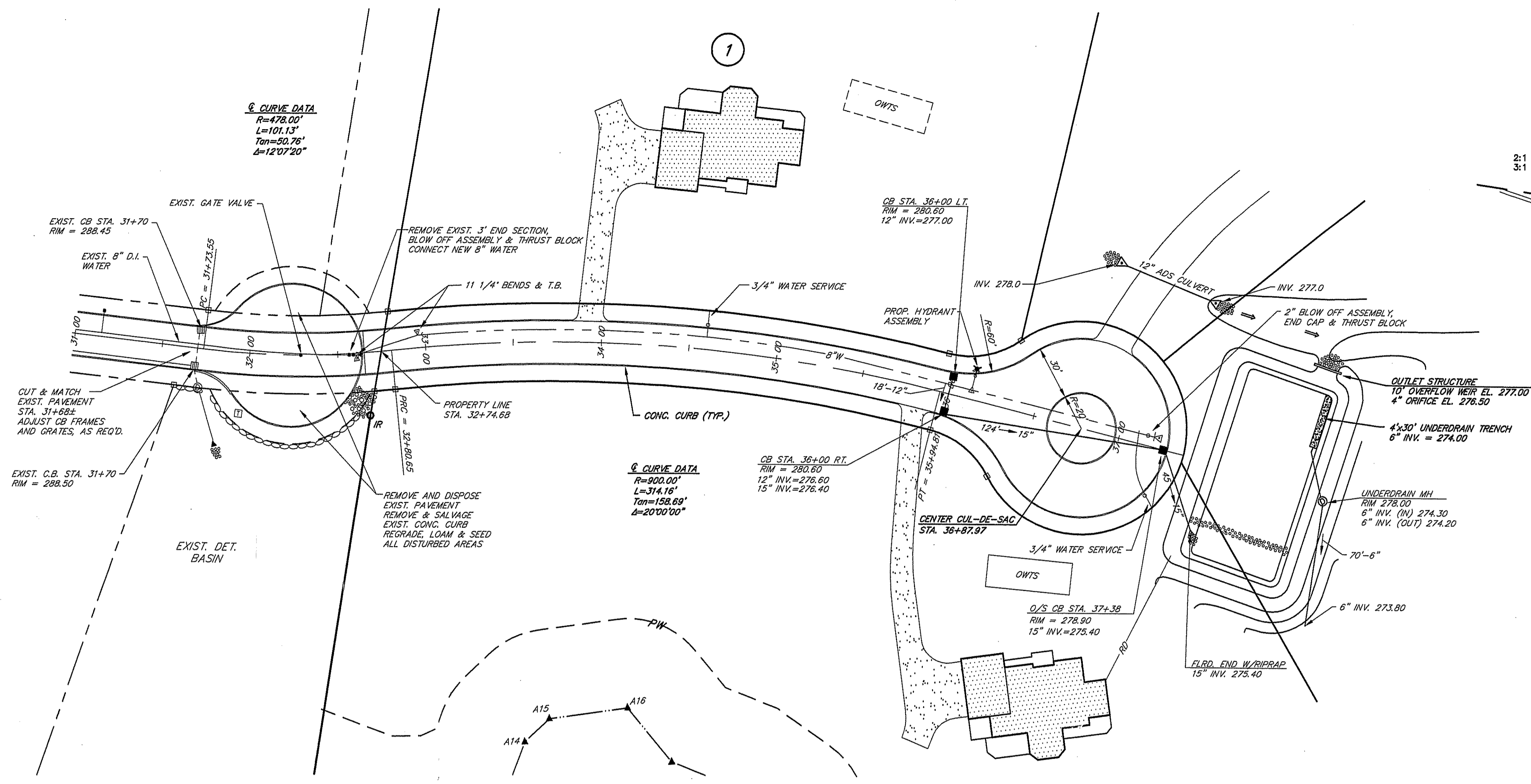

PLAN LENIHAN LANE EXTENSION
SCALE: 1"=40'

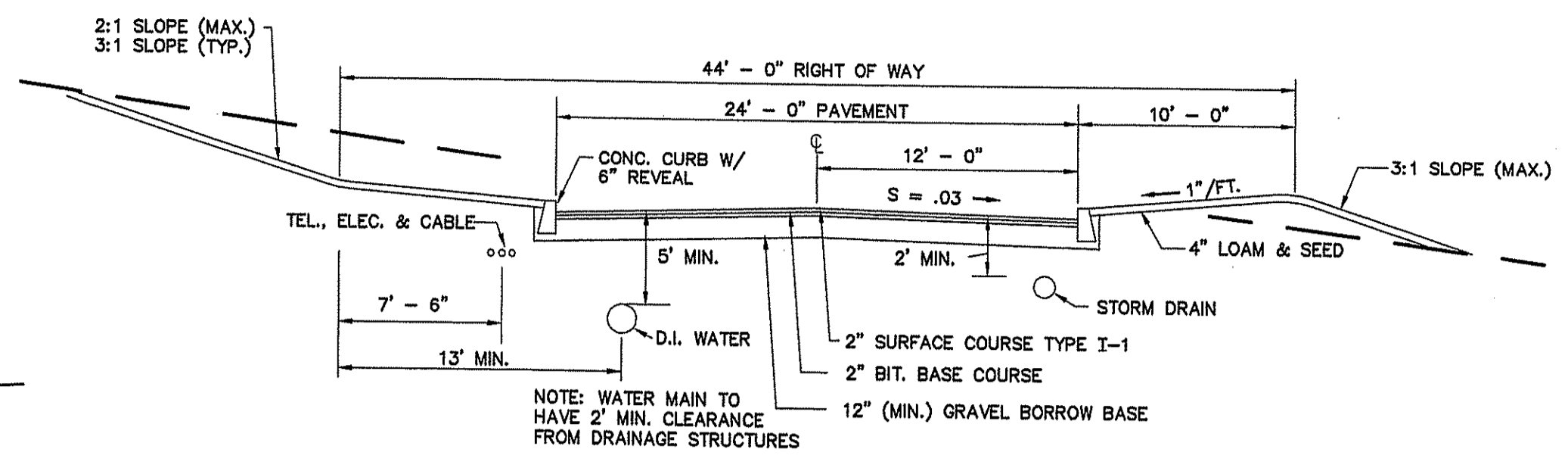

TYPICAL ROADWAY SECTION
SCALE: 3/16" = 1'-0"

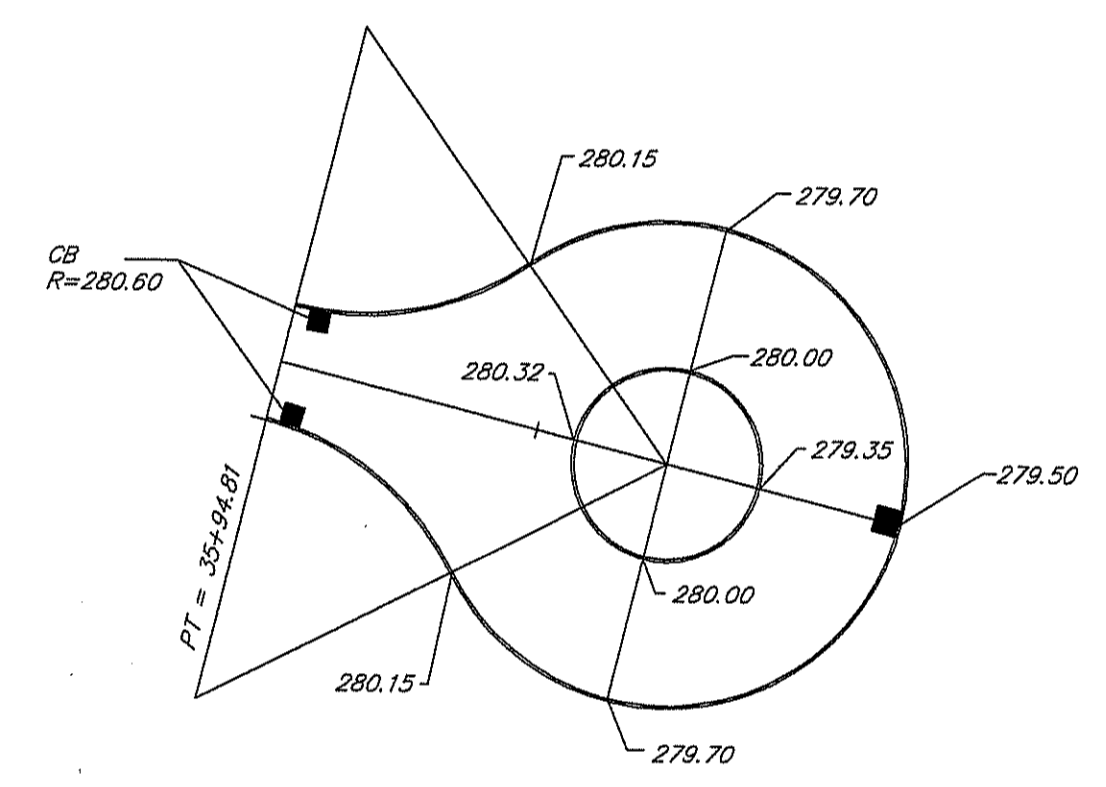

CUL-DE-SAC GRADING DETAIL

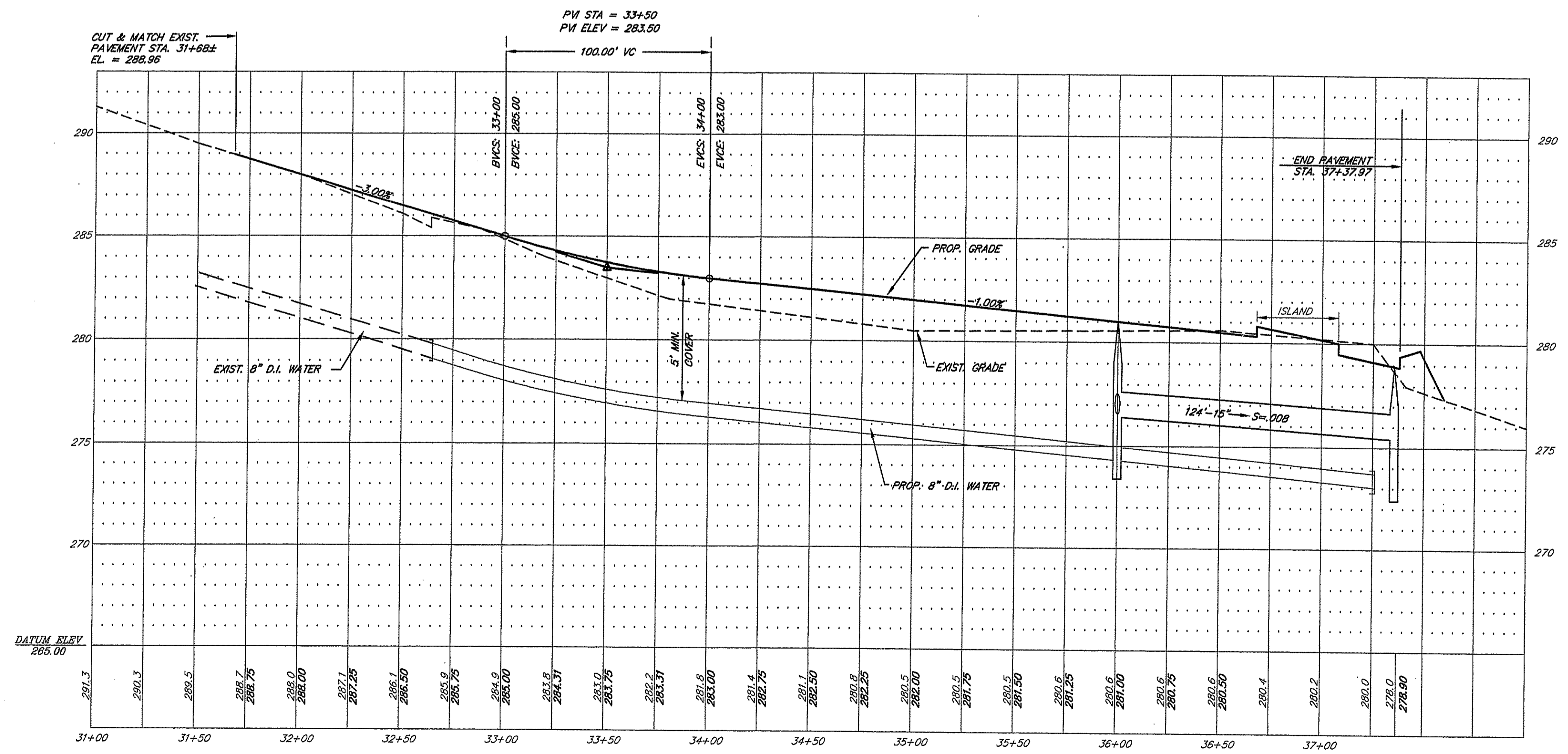

PROFILE
SCALE: HOR. 1"=40'
VERT. 1"=4'

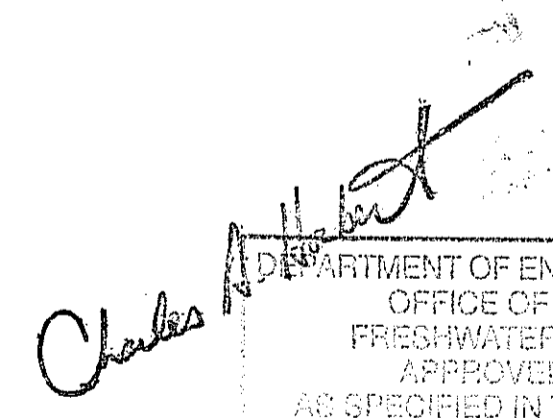
 DEPARTMENT OF ENVIRONMENTAL MANAGEMENT
 OFFICE OF WATER RESOURCES
 FRESHWATER WETLANDS PROGRAM
 APPROVED WITH CONDITIONS
 AS SPECIFIED IN THE LETTER OF APPROVAL
 DATED OCT 9 2008 FILE # 08-0224
 NO CHANGES ALLOWED WITHOUT PRIOR APPROVAL
 APPROVED PLANS MUST BE AT CONSTRUCTION SITE

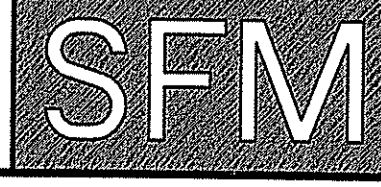

 SCOTT F. MOOREHEAD REGISTERED PROFESSIONAL ENGINEER No. 4298	DATE	REVISION	THE WOODS ON MIDDLE A.P. 15E LOT 258 EAST GREENWICH, RHODE ISLAND PREPARED FOR: GUY ASADORIAN & MICHAEL GEMMA 128 DORRANCE STREET SUITE 250 PROVIDENCE, RHODE ISLAND 02903
	DWN. BY: LBC	DWG. NO. SPM671PP	
S.F.M. ENGINEERING ASSOCIATES 410 TIGUE AVENUE COVENTRY, R.I. 02816 (401)826-3736			PLAN & PROFILE DATE: MAR. 19, 2008 SCALE: AS NOTED SHEET 4 OF 6

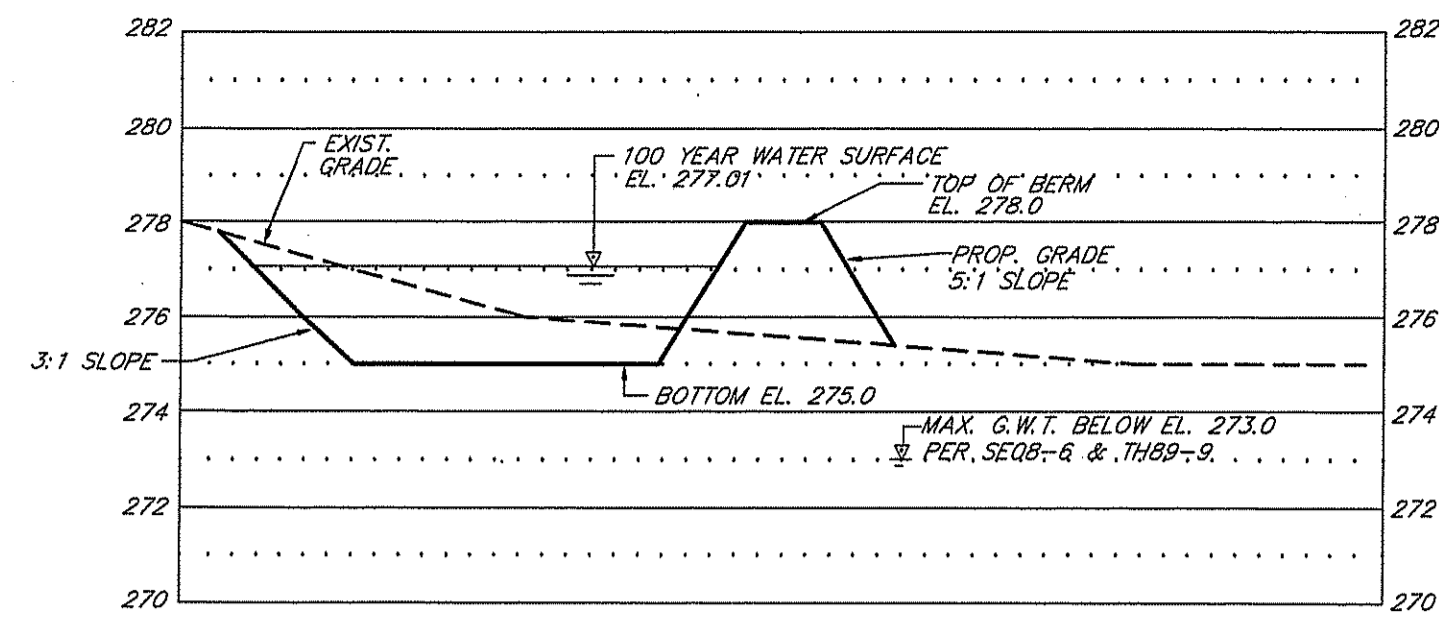

CROSS SECTION - DETENTION BASIN

SCALE: HOR. 1" = 20'
VERT. 1" = 4'

STORM WATER BASIN - DIMENSION TABLE

ELEV. (FT.)	AREA (S.F.)	AVG. LENGTH	AVG. WIDTH	OUTLET DATA
275	5514	110'	50'	4" Ø ORIFICE, INV. 276.50
276	6863	126'	58'	10' OVERFLOW WEIR EL. 277.00
278	9601	138'	74'	

DET. BASIN

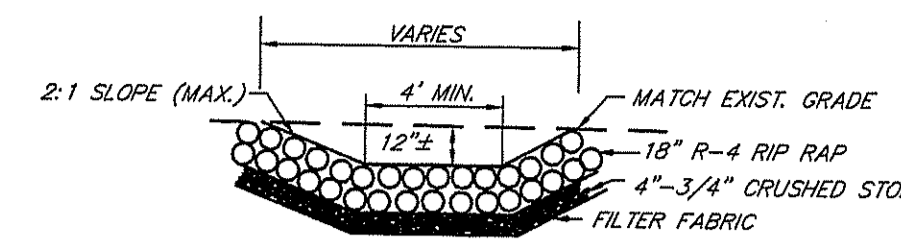

SECTION

NOTE: RIP RAP SHALES SHALL BE 6" WIDE AT FLARED END AND WIDEN TO 12" LENGTH = 12"

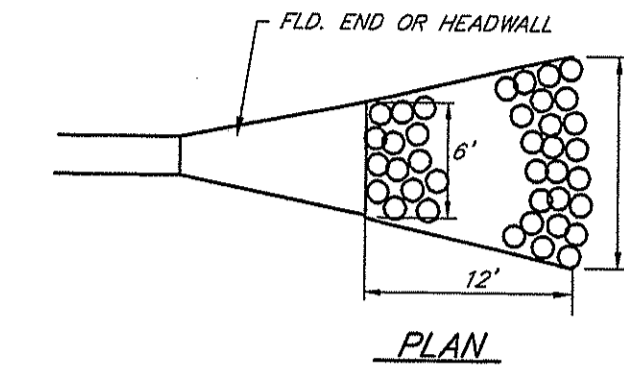

RIP RAP @ FLARED END

NOT TO SCALE

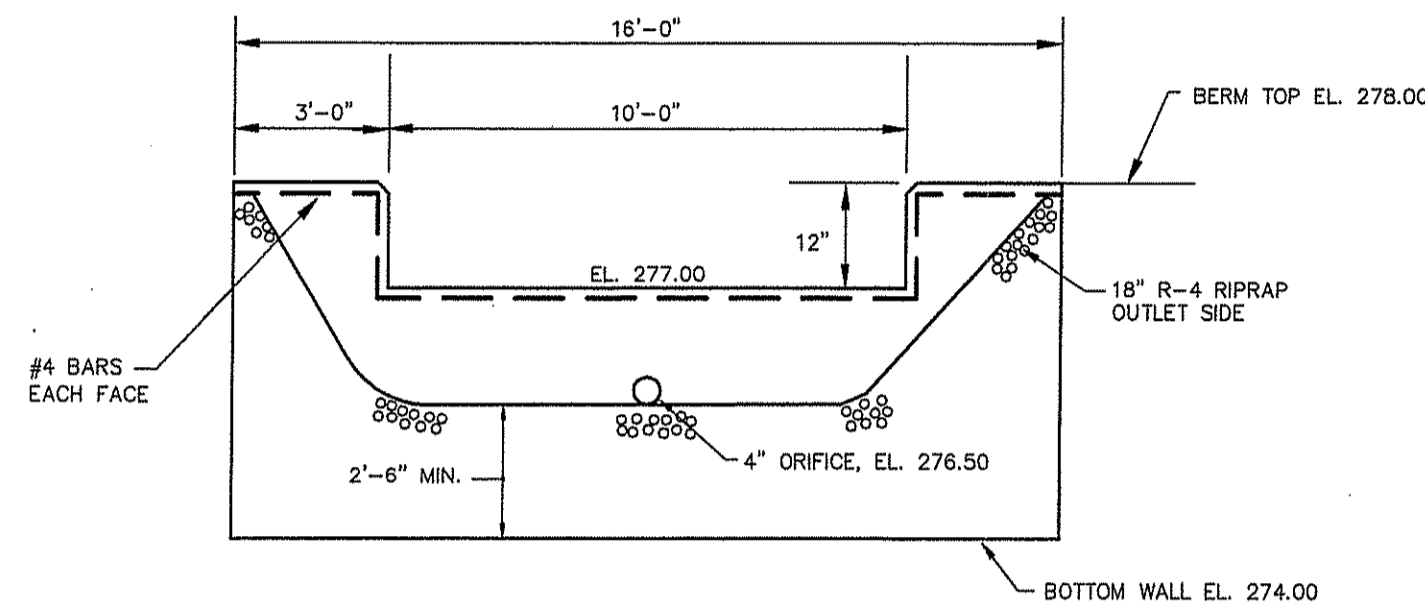

DETENTION BASIN CONCRETE OVERFLOW WEIR DETAIL

NOT TO SCALE

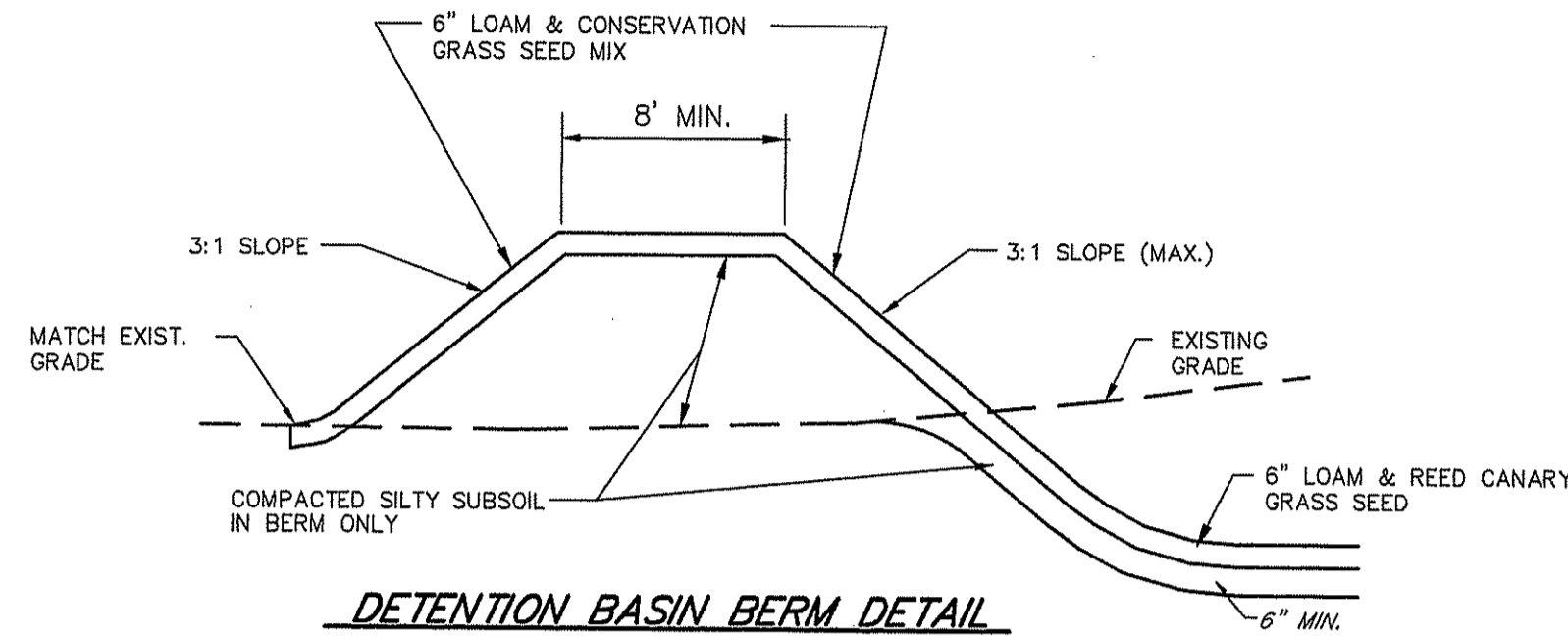

DETENTION BASIN BERM DETAIL

NOT TO SCALE

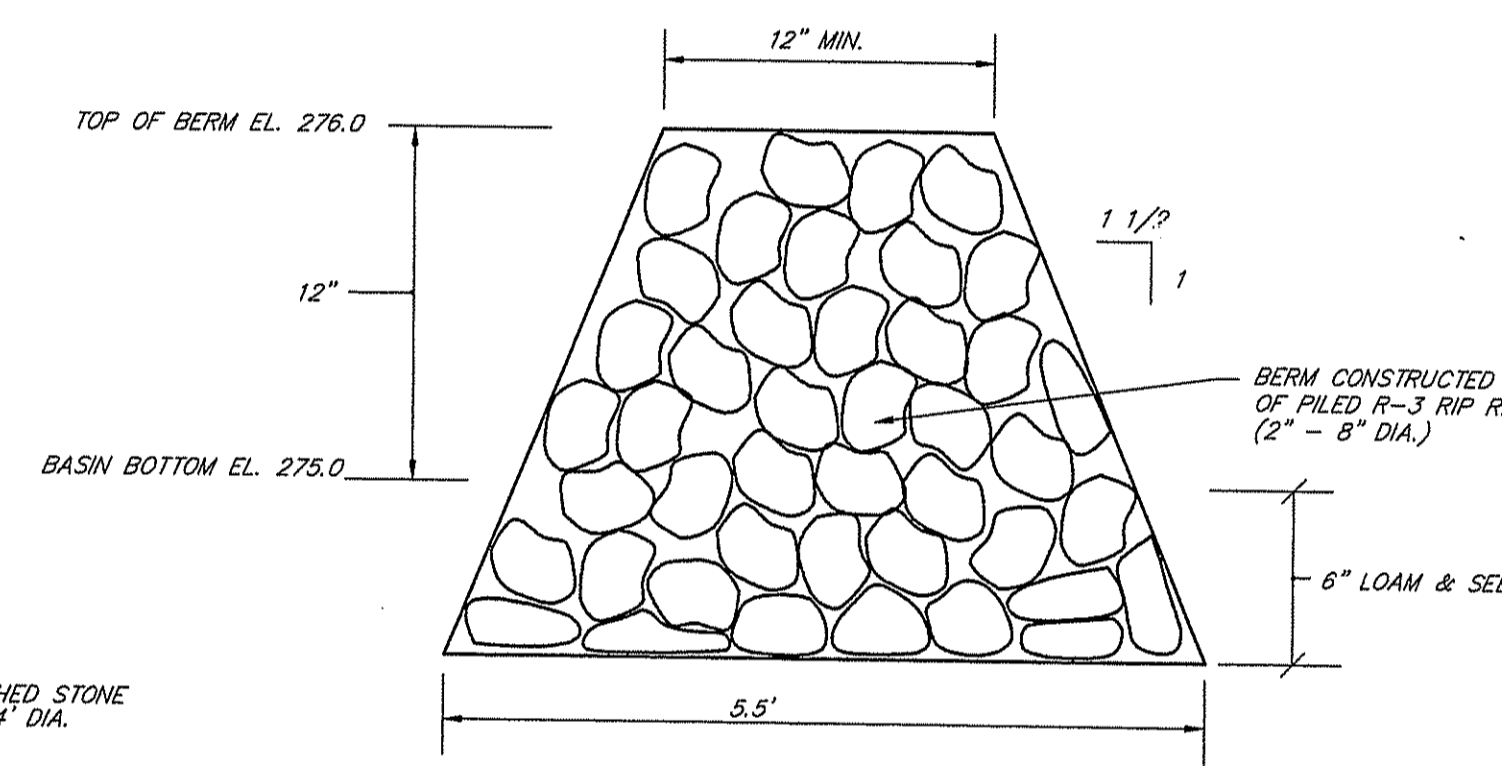

SEDIMENT FOREBAY RIP RAP BERM

NOT TO SCALE

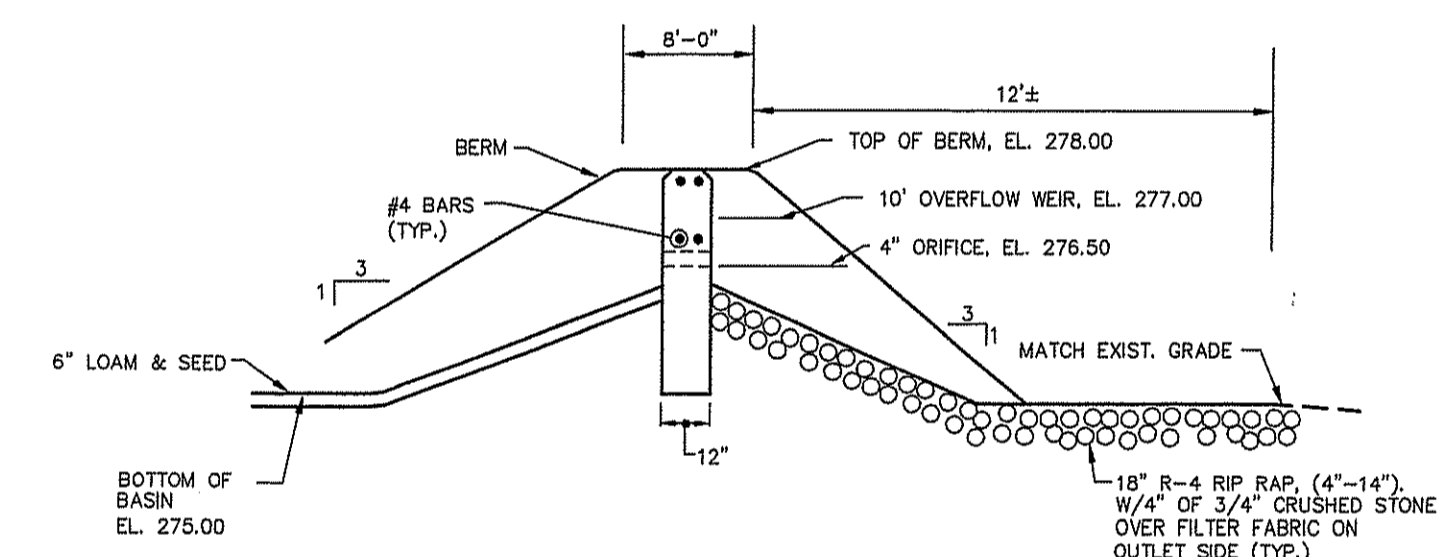

DETENTION BASIN CONCRETE OVERFLOW DETAILS

NOT TO SCALE

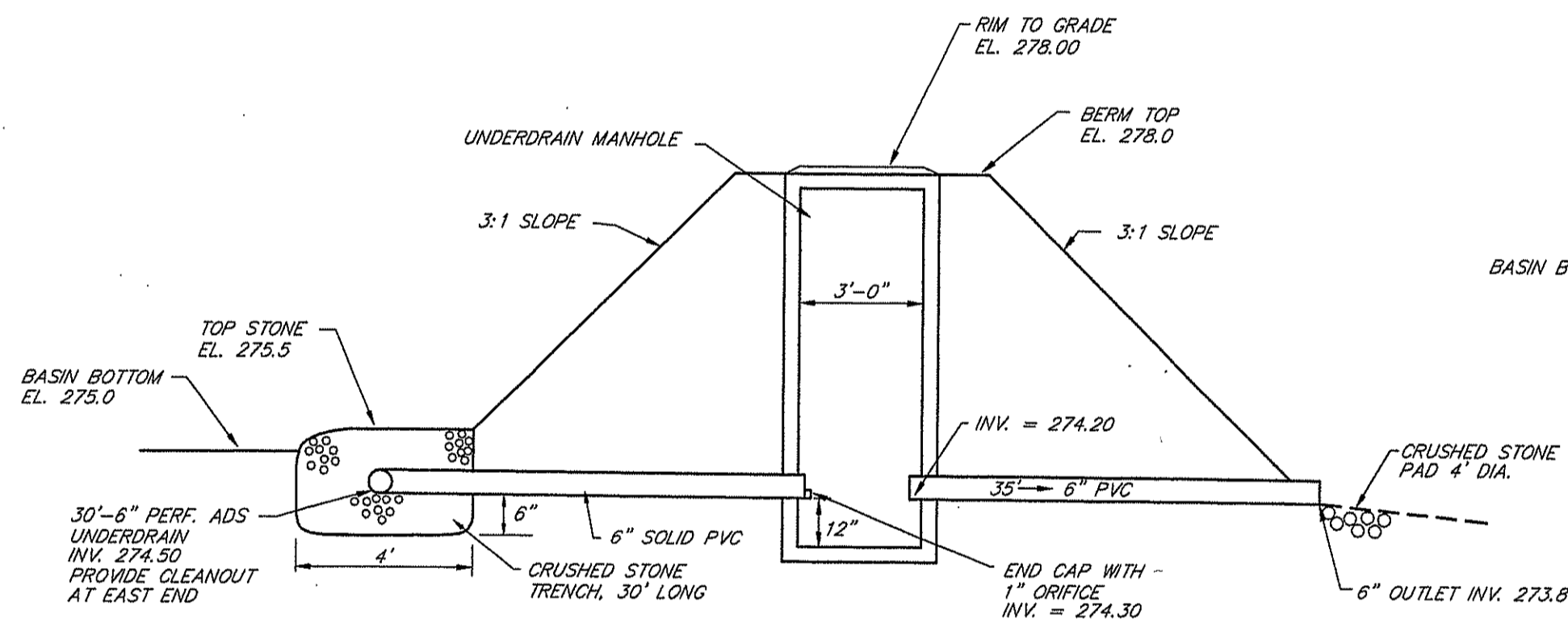

UNDERDRAIN DETAIL - DETENTION BASIN

NOT TO SCALE

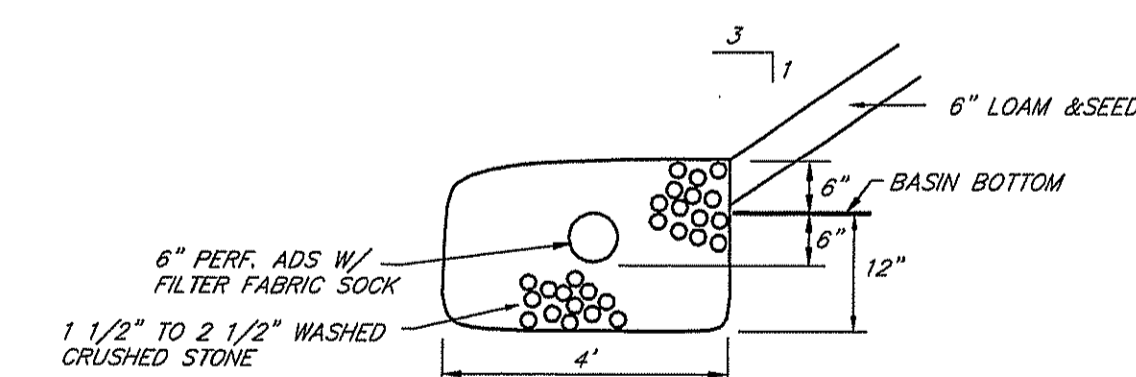

UNDERDRAIN TRENCH

NOT TO SCALE

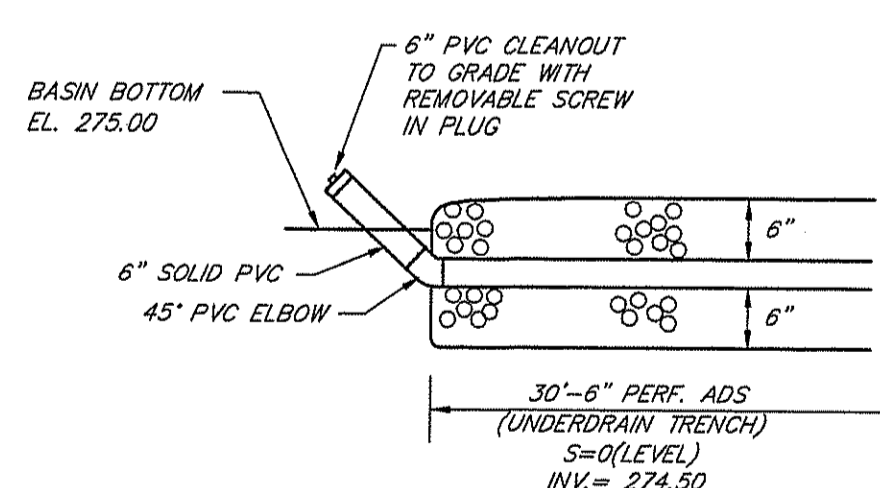

CLEAN-OUT DETAIL

NOT TO SCALE

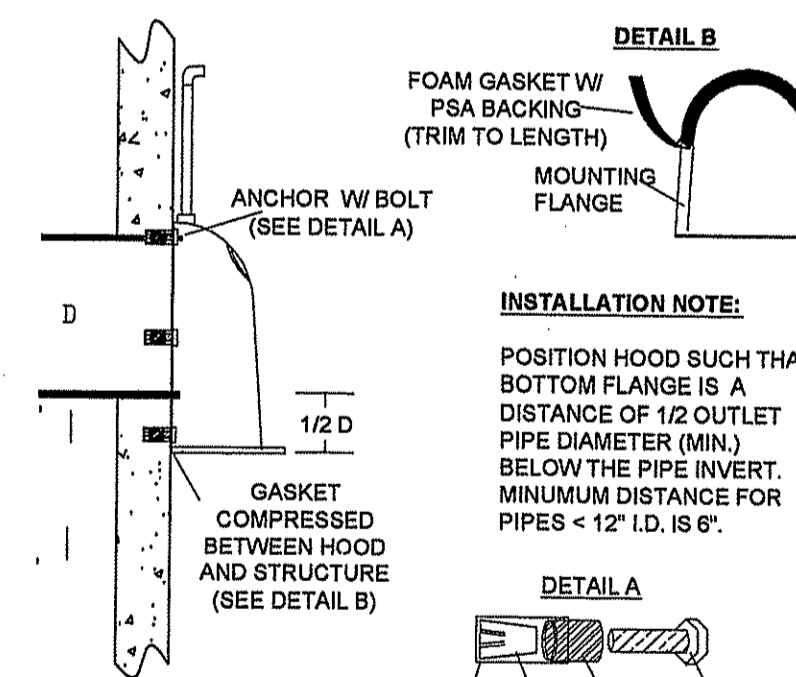

SNOUT INSTALLATION DETAIL

NOT TO SCALE

NOTE: SNOUT HOOD BY: BEST MANAGEMENT PRODUCTS INC. INSTALL PER MANUFACTURER'S SPECIFICATIONS.

CONTACT: BEST MANAGEMENT PRODUCTS INC.
53 MT. ARCHER RD.
LYME, CT. 06377
TOLL FREE: (800) 504-8008

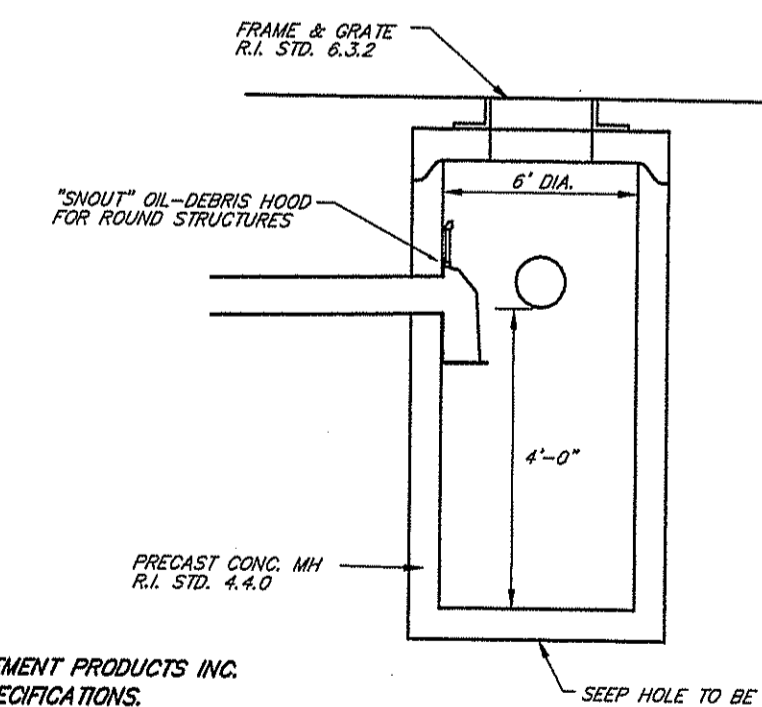

OIL SEPARATOR CATCH BASIN DETAIL

NOT TO SCALE

DETENTION BASIN MAINTENANCE PLAN

THE STORMWATER BASIN SHALL BE MAINTAINED ACCORDING TO THE FOLLOWING SCHEDULE:

1. THE GRASS ON THE BASIN (DIKE & SLOPES) SHALL BE MOWED THREE (3) TIMES BETWEEN THE MONTHS OF MAY AND OCTOBER. MOWED HEIGHT OF VEGETATION SHALL NOT BE LESS THAN TWO INCHES.
2. THE INLET & OUTLET STRUCTURES TO THE BASIN SHALL BE KEPT CLEAN OF SILT AND DEBRIS. THE PIPES SHALL BE CLEANED AT THE THREE (3) MOWINGS AND ONCE DURING THE WINTER MONTHS.
3. ACCUMULATED SILT AND DEBRIS SHALL BE REMOVED FROM THE BASINS ONCE EVERY TEN (10) YEARS OR AS NEEDED.
4. ACCUMULATED SILT, SAND AND DEBRIS SHALL BE REMOVED FROM CATCH BASIN SUMPS AS REQUIRED BUT AT A MINIMUM OF TWO (2) TIMES A YEAR IN THE FALL AND SPRING.
5. BASINS SHALL BE MAINTAINED BY THE CONTRACTOR UNTIL FINAL APPROVAL OF CONSTRUCTION.
6. AFTER FINAL APPROVAL THE HOMEOWNERS ASSOC. SHALL BE RESPONSIBLE FOR MAINTENANCE ITEMS 1-3. THE TOWN SHALL BE RESPONSIBLE FOR MAINTENANCE OF THE OUTLET STRUCTURES, CATCH BASINS AND MANHOLES.

DRAINAGE NOTES

1. CATCH BASINS SHALL BE 4' I.D. PRECAST CONC. WITH 3' SUMP R.I. STD. 4.4.0 TYPE 'F' IN PAVED AREAS, TYPE 'R' IN GRASS AREAS.
2. CATCH BASIN FRAMES & GRATES SHALL BE R.I. STD. 6.3.2. FRAME & GRATES SHALL BE SET 1 1/2" BELOW DESIGN GRADE UNTIL FINAL PAVEMENT COURSE IS TO BE INSTALLED. AT FINAL PAVING, RAISE FRAME & GRATE TO DESIGN GRADE.
3. MANHOLES SHALL BE 4' I.D. PRECAST CONC. R.I. STD. 4.2.0.
4. MANHOLE FRAMES & COVERS SHALL BE R.I. STD. 6.2.1.
5. DRAINAGE PIPING SHALL BE CL. 3 REINFORCED CONCRETE PIPE UNLESS OTHERWISE SPECIFIED.
6. ROOF DRAINS SHALL BE 6" PVC OR ADS AT S=0.01 (MIN.)
7. CATCH BASINS SHALL BE CLEANED A MINIMUM OF TWICE PER YEAR (SPRING & FALL). REMOVED SILTS AND OIL SHALL BE DISPOSED OF AT A LICENSED WASTE FACILITY.
8. THE CONTRACTOR SHALL BE RESPONSIBLE FOR INSPECTION & MAINTENANCE OF ALL DRAINAGE FACILITIES, AS PER THEIR RESPECTIVE PROGRAMS, UNTIL FINAL ACCEPTANCE OF CONSTRUCTION.
9. UPON FINAL ACCEPTANCE OF THE CONSTRUCTION, THE HOMEOWNERS ASSOC. SHALL BE RESPONSIBLE FOR ALL DRAINAGE INSPECTION & MAINTENANCE ITEMS 1-3 OF THE DETENTION BASIN. THE TOWN OF EAST GREENWICH SHALL BE RESPONSIBLE FOR MAINTENANCE OF THE OUTLET STRUCTURES, CATCH BASINS & M.H.'S.

DETENTION BASIN NOTES

1. SLOPES OF BASIN SHALL BE 3:1(TYP.).
2. BOTTOM OF DETENTION BASIN SHALL HAVE A MINIMUM OF 6" LOAM, AND SHALL BE PLANTED WITH REED CANARY GRASS. ALL OTHER AREAS NOT RIP RAPPED SHALL HAVE A MINIMUM OF 6" LOAM, CONSERVATION SEED MIX AND STRAW MULCH.
3. DETENTION BASIN SHALL BE CONSTRUCTED AND STABILIZED PRIOR TO OTHER CONSTRUCTION. TEMPORARY DRAINAGE SHALL BE DIVERTED TO DETENTION BASIN OR TEMPORARY SEDIMENT BASINS.
4. ACCUMULATED SILTS AND SEDIMENTS SHALL BE REMOVED FROM THE DETENTION BASIN AS REQUIRED DURING SITE CONSTRUCTION, AFTER EVERY RAIN EVENT AND IMMEDIATELY PRIOR TO LOAMING AND SEEDING.
5. INLETS AND OUTLETS TO BASINS SHALL BE PROTECTED WITH HAY BALE EROSION CHECKS.
6. UNDERDRAINS SHALL BE PROTECTED WITH HAY BALE EROSION CHECKS UNTIL PERMANENT STABILIZATION IS ESTABLISHED. ACCUMULATED SILTS SHALL BE REMOVED AND PEASTONE AND SAND ENVELOPE REPLACED AS REQUIRED.

DEPARTMENT OF ENVIRONMENTAL MANAGEMENT
OFFICE OF WATER RESOURCES
FRESHWATER WETLANDS PROGRAM
APPROVED WITH CONDITIONS
AS SPECIFIED IN THE LETTER OF APPROVAL
DATED OCT 9 2008 FILE # 08-0224
NO CHANGES ALLOWED WITHOUT PRIOR APPROVAL
APPROVED PLANS MUST BE AT CONSTRUCTION SITE



	DATE	REVISION	THE WOODS ON MIDDLE A.P. 15E LOT 25B EAST GREENWICH, RHODE ISLAND PREPARED FOR: MIDDLE WOODS, LLC 128 DORRANCE STREET, SUITE 250 PROVIDENCE, RHODE ISLAND 02903
	9-18-08	DET. BASIN	
SCOTT F. MOOREHEAD REGISTERED PROFESSIONAL ENGINEER 4298	DWN. BY: LBC	DWG. NO. SFM871CD	DRAINAGE NOTES & DETAILS DATE: MAR. 19, 2008 SCALE: AS NOTED SHEET 5 OF 6
S.F.M. ENGINEERING ASSOCIATES 410 TIOGUE AVENUE COVENTRY, R.I. 02816 (401)826-3736			

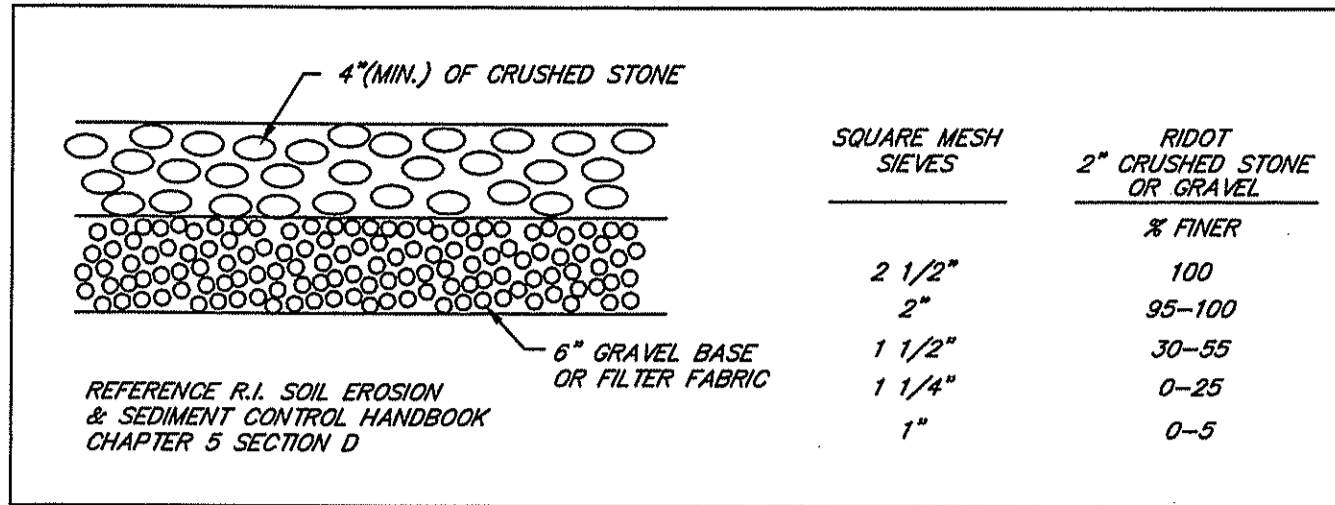

ROCK STABILIZATION PAD AT CONSTRUCTION ENTRANCE

NOT TO SCALE

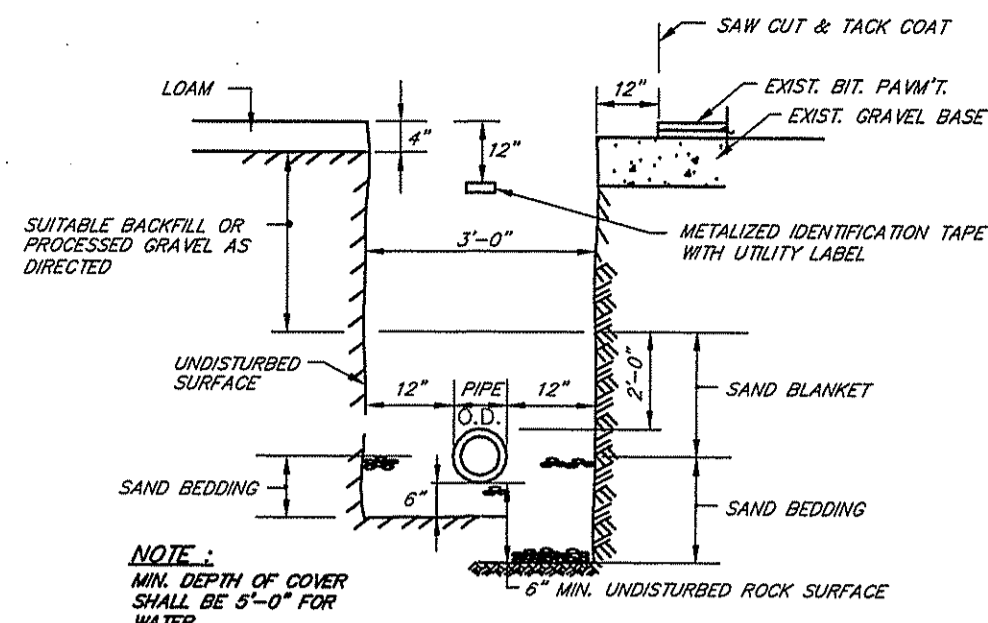

UTILITY TRENCH DETAIL

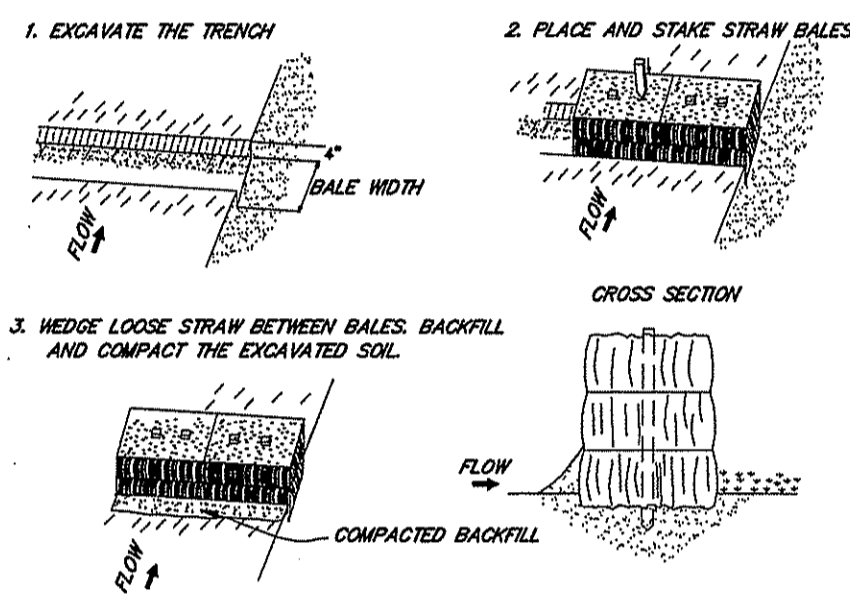
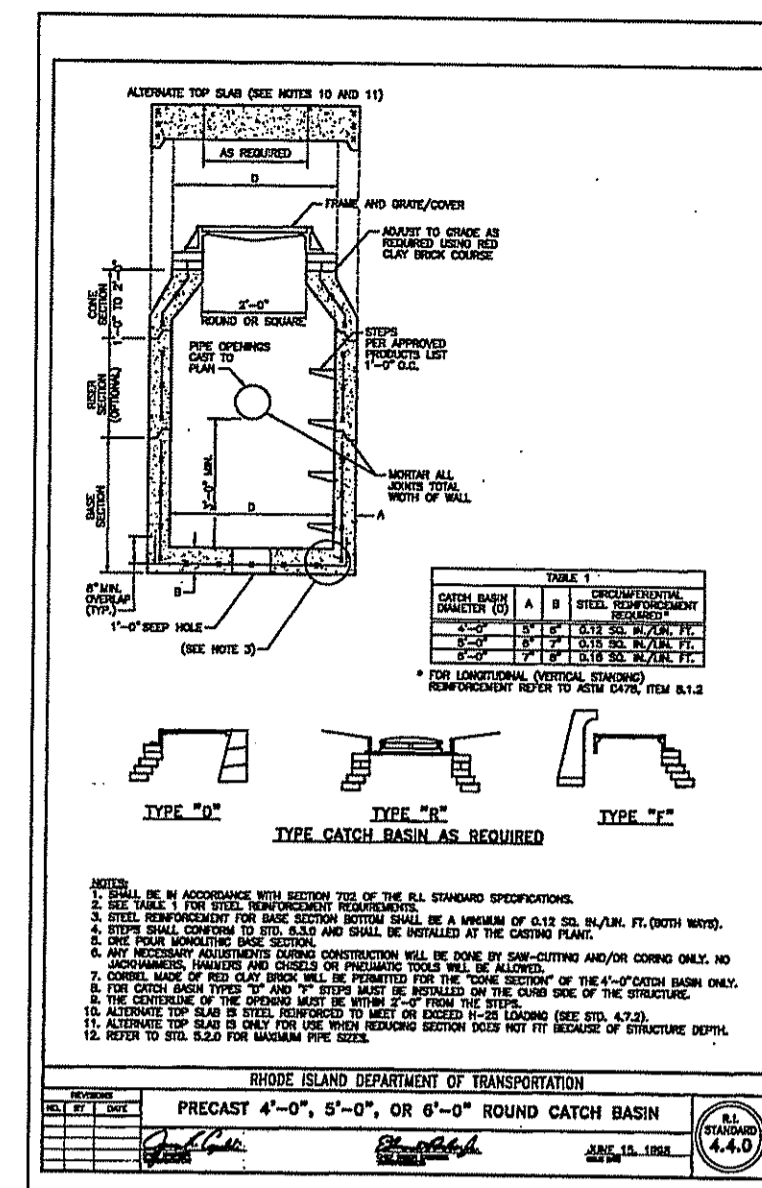
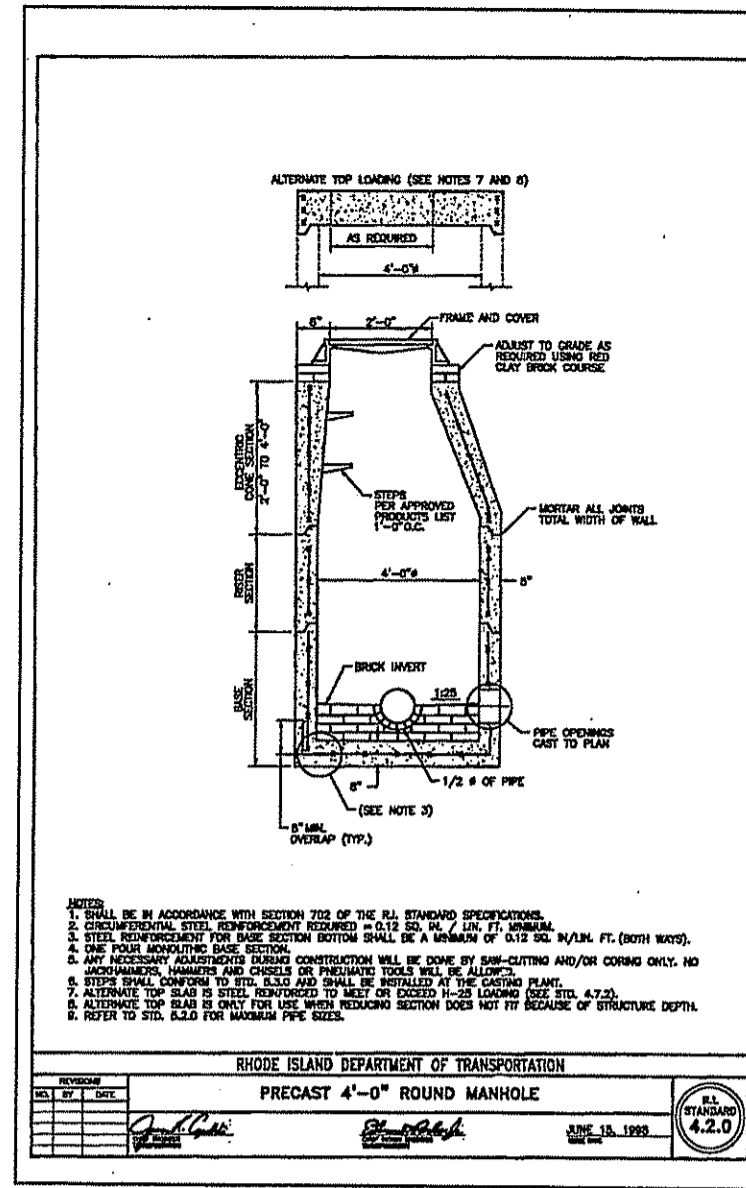

STAKED BALED HAY EROSION CHECK DETAIL

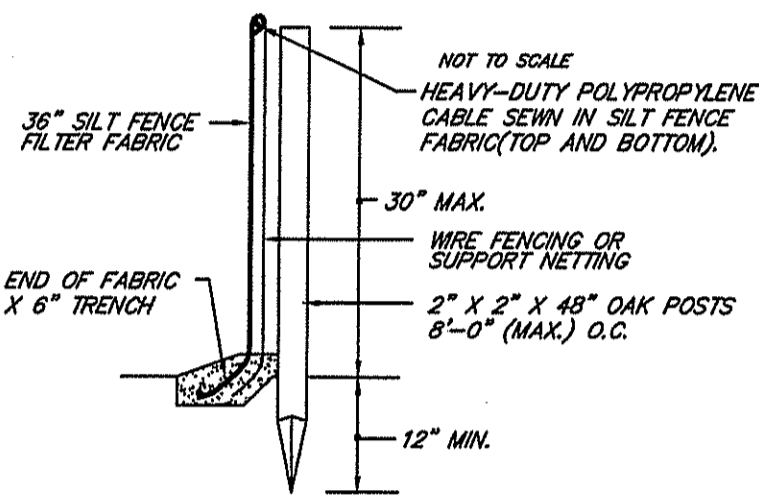

SILTY FENCE DETAIL

NOT TO SCALE

- INSTALLATION NOTES:**
- SET POSTS MINIMUM DEPTH 12" AND EXCAVATE 6" X 6" TRENCH UPSLOPE ALONG LINE OF POSTS.
 - STAPLE WIRE FENCING TO THE POSTS.
 - ATTACH THE FILTER FABRIC TO THE WIRE FENCE AND EXTEND TO TRENCH.
 - BACKFILL AND COMPACT THE EXCAVATED SOIL.
 - BARBIE HEIGHT NOT TO EXCEED 30". LOCATE 6 FEET FROM TOE OF SLOPE. OVERLAP FILTER FABRIC 6" AT POSTS. POST SPACING MAXIMUM 8 FEET.

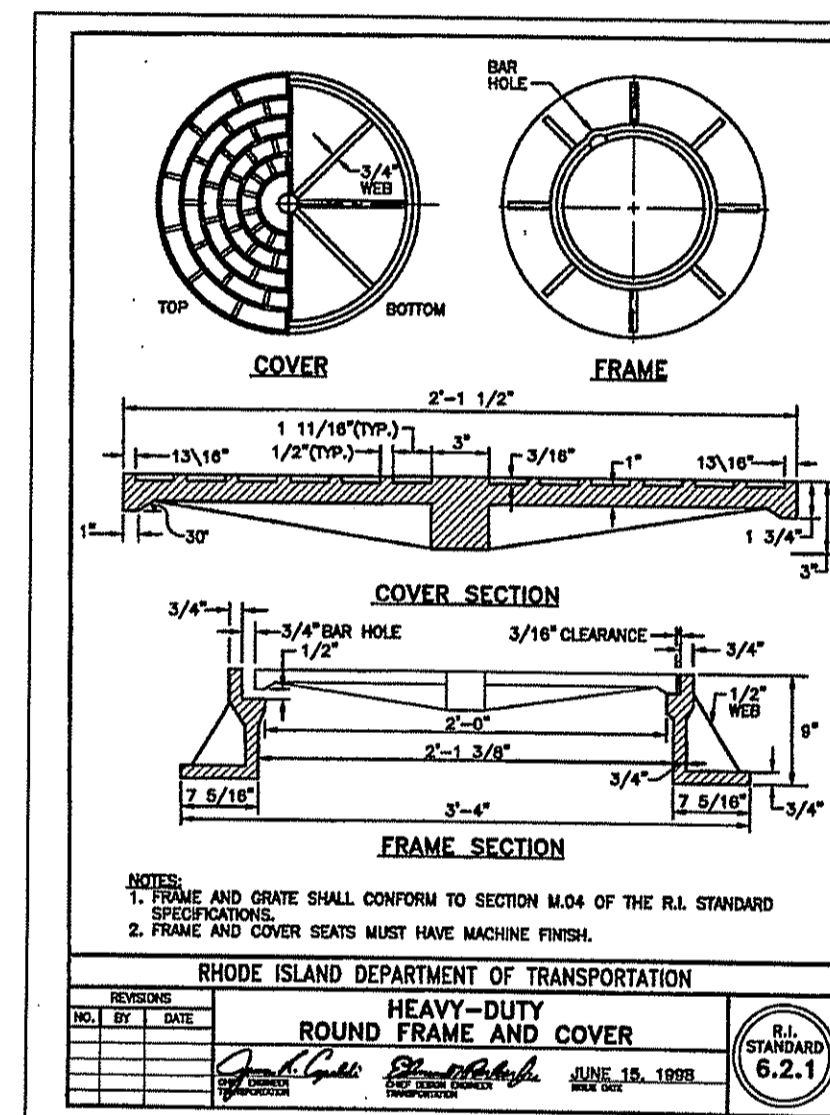
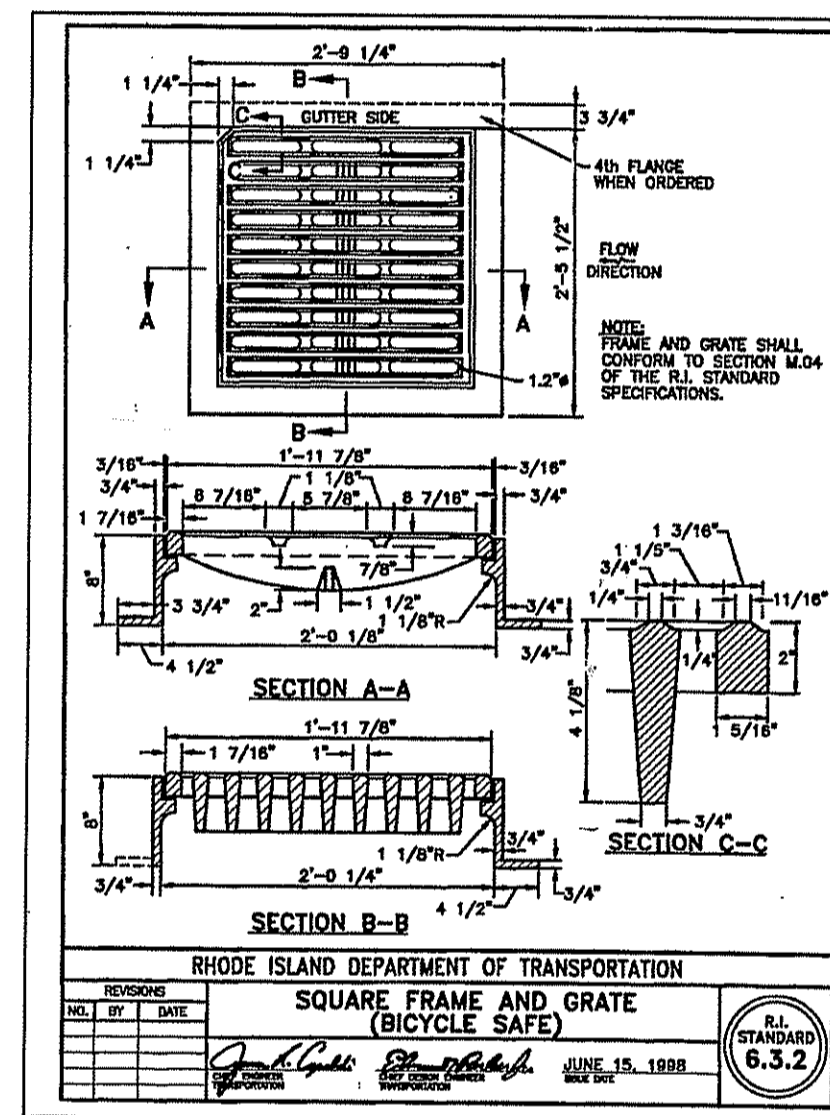

GENERAL NOTES

- ALL WORK PERFORMED HEREIN SHALL BE GOVERNED BY THE R.I. STANDARD SPECIFICATIONS FOR ROAD AND BRIDGE CONSTRUCTION (REVISION OF 2004) WITH ALL CORRECTIONS AND ADDENDA AND THE 1998 R.I. STANDARD DETAILS WITH ALL CORRECTIONS AND ADDENDA.
- EMBANKMENT SLOPES AND ALL DISTURBED AREAS ARE TO RECEIVE 4" OF TOPSOIL AND SEEDED. SEE EROSION CONTROL PROGRAM.
- THE CONTRACTOR SHALL BE RESPONSIBLE FOR ESTABLISHING AND MAINTAINING ALL TEMPORARY SEDIMENTATION AND EROSION CONTROLS.
- IN ALL EXCAVATION AND REPLACEMENT OF FILL, THE CONTRACTOR SHALL PERFORM THE WORK IN FULL COMPLIANCE WITH THE R.I. STANDARD SPECIFICATION SECTION 202.
- ALL EXCESS SOIL, STUMPS, TREES, ROCKS, Boulders AND OTHER REFUSE SHALL BE DISCARDED OFF SITE OUTSIDE OF ALL WETLANDS AND WETLANDS SETBACK AREAS UNLESS OTHERWISE SPECIFIED.
- ALL WORK SHALL BE PERFORMED IN STRICT COMPLIANCE WITH THE REQUIREMENTS OF ALL STATE AND TOWN REGULATIONS AND PERMITS.

SEDIMENTATION CONTROL PROGRAM

- EXTREME CARE SHALL BE EXERCISED SO AS TO PREVENT ANY SEDIMENTS FROM ENTERING THE WETLANDS OR ADJOINING PROPERTIES.
- BANKS OR SLOPES OVER 5 PERCENT SHALL BE SEEDED AS SOON AS POSSIBLE AND SHALL BE PROTECTED WITH A HAY, STRAW OR FIBER MULCH.
- DURING CONSTRUCTION, THE CONTRACTOR AND/OR DEVELOPER SHALL BE RESPONSIBLE FOR MAINTAINING DRAINAGE AND RUNOFF FLOW DURING STORMS AND PERIODS OF RAINFALL.
- SEDIMENTATION CONTROL DEVICES SHALL BE INSPECTED CLOSELY AND MAINTAINED PROMPTLY AFTER EACH RAINFALL.
- CARE SHALL BE TAKEN SO NOT TO PLACE "REMOVED SEDIMENTS" WITHIN THE PATH OF EXISTING, NEWLY CREATED (BOTH TEMPORARY AND PERMANENT) OR PROPOSED WATERCOURSES OR THOSE AREAS SUBJECT TO STORM WATER FLOW.
- ADDITIONAL HAYBALES, SILTY FENCE OR SANDBAGS SHALL BE LOCATED AS CONDITIONS WARRANT OR AS DIRECTED BY THE ENGINEER.
- REFERENCE THE "R.I. EROSION AND SEDIMENT CONTROL HANDBOOK" PREPARED BY THE U.S. DEPT. OF AGRICULTURE, SOIL CONSERVATION SERVICE, 1989, AS A GUIDE.

ORDER OF PROCEDURE

- PRIOR TO ANY CONSTRUCTION OR EXCAVATION, HAYBALES OR SILTY FENCE SHALL BE INSTALLED AT THE PROPERTY LINE OR LIMIT OF DISTURBANCE. TEMPORARY HAYBALES OR SILTY FENCE SHALL BE INSTALLED AT THE LIMIT OF WORK ACTIVITY IF CONSTRUCTION IS TO BE DONE IN PHASES.
- ALL EROSION AND SEDIMENTATION CONTROL STRUCTURES SHALL BE PERIODICALLY MAINTAINED AS PER THE RESPECTIVE PROGRAMS FOR TEMPORARY CONTROL.
- IF WORK PROGRESS IS TO BE INTERRUPTED AT ANY TIME, REFERENCE EROSION AND SEDIMENTATION PROGRAMS FOR TEMPORARY CONTROL.
- TEMPORARY HAYBALES AND SANDBAGS ALONG AND AT THE ENDS OF ROADWAYS MAY ALSO BE REMOVED AFTER FINAL SOIL STABILIZATION HAS BEEN ACHIEVED AND APPROVED.
- HAYBALES LOCATED AT DRAINAGE INLETS OR OUTLETS MUST REMAIN UNTIL SUCH TIME THAT A DESIRABLE STAND OF GRASS OR GROUND COVER HAS BEEN ESTABLISHED AND THE PROJECT RECEIVES A FAVORABLE APPROVAL FOR FINAL ACCEPTANCE FROM THE ENGINEER.

UTILITY NOTES:

- LOCATIONS AND SIZES OF EXISTING UTILITIES IS PLOTTED FROM BEST AVAILABLE INFORMATION. THE CONTRACTOR SHALL VERIFY ALL INFORMATION WITH THE APPROPRIATE UTILITY AUTHORITY AND DIG SAFE PRIOR TO ANY CONSTRUCTION OR EXCAVATION.
- EXPLORATORY TEST PITS SHALL BE EXCAVATED TO CONFIRM LOCATION AND DEPTH AT ANY CRITICAL AREAS, AS REQUIRED.
- CONTRACTOR SHALL COORDINATE SERVICE LOCATIONS WITH THE U.S.D.S. PLANS AND THE ARCHITECTURAL PLANS.
- STORM DRAINAGE PIPE SHALL BE CL. 3 REINFORCED CONCRETE PIPE.
- CABLE, ELECTRIC AND TELEPHONE SERVICES SHALL BE AS PER APPROPRIATE UTILITY AUTHORITY.
- UTILITY SERVICE INSTALLATIONS SHALL BE APPROVED AND INSPECTED BY THE APPROPRIATE UTILITY COMPANY.

EROSION CONTROL & SOIL STABILIZATION PROGRAM

- DENUDED SLOPES SHALL NOT BE UNATTENDED OR EXPOSED FOR EXCESSIVE PERIODS OF TIME SUCH AS THE INACTIVE WINTER SEASON.
- ALL DISTURBED SLOPES, EITHER NEWLY CREATED OR EXPOSED PRIOR TO OCTOBER 15, SHALL BE SEEDED OR PROTECTED BY THAT DATE FOR ANY WORK COMPLETED DURING EACH CONSTRUCTION YEAR.
- THE TOP SOIL SHALL HAVE A SANDY LOAM TEXTURE RELATIVELY FREE OF SUBSOIL MATERIAL, STONES, ROOTS, LUMPS OF SOIL, TREE LIMBS, TRASH OR CONSTRUCTION DEBRIS AND SHALL CONFORM WITH R.I. STANDARD SPECIFICATION M. 20.
- THE SEED MIX SHALL BE INOCULATED WITHIN 24 HOURS BEFORE MIXING AND PLANTING, WITH APPROPRIATE INOCULUM FOR EACH VARIETY.
- THE DESIGN MIX SHALL BE COMPRISED OF THE FOLLOWING PERMANENT SEEDING MIXTURES:

A. MOWED AREA (ALL FLATS OR SLOPES LESS THAN 3:1)

MIXTURE	% BY WT.	SEEDING DATES
RED FESCUE	70	APRIL 1-JUNE 15
KENTUCKY BLUEGRASS	15	AUG. 15-OCT. 15
COLONIAL BENTGRASS	5	
PERENNIAL RYEGRASS	5	
TOTAL	200 LBS/AC	

B. UNMOWED AREA OR INFREQUENTLY MOWED (FLAT OR SLOPES GREATER THAN 3:1)

MIXTURE	% BY WT.	SEEDING DATES
RED FESCUE	70	APRIL 1-JUNE 15
COLONIAL BENTGRASS	5	AUG. 15-OCT. 15
PERENNIAL RYEGRASS	10	
BIRDSEED TREFOIL	15	
TOTAL	100 LBS/AC	

C. CONSERVATION SEEDING AREAS

MIXTURE	% BY WT.	SEEDING DATES
TALL FESCUE	32	APRIL 1-JUNE 15
RED FESCUE	24	AUG. 15-OCT. 15
PERENNIAL RYEGRASS	18	
WILDFLOWER MIX	7	
REED CANARY GRASS	15	
REDTOP	4	
TOTAL	200 LBS/AC	

- TEMPORARY TREATMENTS SHALL CONSIST OF A HAY, STRAW, OR FIBER MULCH OR PROTECTIVE COVERS SUCH AS A MAT OR FIBER LINING (BURLAP, JUTE, FIBERGLASS NETTING, EXCELSIOR BANKETS) THEY SHALL BE INCORPORATED INTO THE WORK AS WARRANTED OR AS ORDERED BY THE ENGINEER.
- HAY OR STRAW APPLICATIONS SHOULD BE IN THE AMOUNT OF 3,000-4,000 LBS/AC.
- ALL HAYBALES OR TEMPORARY PROTECTION SHALL REMAIN IN PLACE UNTIL AN ACCEPTABLE STAND OF GRASS OR APPROVED GROUND COVER IS ESTABLISHED. IF NEEDED, TEMPORARY SEEDING CAN HELP TO MINIMIZE EROSION. A TEMPORARY SEEDING GUIDE MUST BE INCLUDED AS A REFERENCE. THE FOLLOWING SPECIES ARE RECOMMENDED:

SPECIES	LBS./1,000 S.F.	LBS./Ac.	SEEDING DATES
ANNUAL RYEGRASS	1.0 - 1.5	40 - 60	3/1 - 6/1
PERENNIAL RYEGRASS	1.0 - 1.5	40 - 60	3/1 - 6/1
SUDAN GRASS	0.7 - 1.0	30 - 40	6/15 - 8/15
MILLET	0.7 - 1.0	30 - 40	6/15 - 8/15
WINTER RYE	3.0	120	4/15 - 6/15

- THE CONTRACTOR MUST REPAIR AND/OR RESEED ANY AREAS THAT DO NOT DEVELOP WITHIN THE PERIOD OF ONE YEAR AND HE SHALL DO SO AT NO ADDITIONAL EXPENSE.
- THE NORMAL ACCEPTABLE SEASONAL SEEDING DATES ARE APRIL 1 - OCTOBER 15.
- ALL FILL SHALL BE THOROUGHLY COMPACTED UPON PLACEMENT IN STRICT CONFORMANCE WITH THE R.I.D.P.W. STD. SPECIFICATIONS SECTION 202.
- STABILIZATION OF ONE FORM OR ANOTHER AS DESCRIBED ABOVE SHALL BE ACHIEVED WITHIN 15 DAYS OF FINAL GRADING.
- STOCKPILES OF TOPSOILS SHALL NOT BE LOCATED NEAR WATERWAYS. THEY SHALL HAVE SIDE SLOPES NO GREATER THAN 30% AND STOCKPILES SHALL ALSO BE SEEDED AND/OR STABILIZED.
- ON BOTH STEEP AND LONG SLOPES, CONSIDERATION SHOULD BE GIVEN TO "CRIMPING" OR "TRACKING" TO TACK DOWN MULCH APPLICATIONS.
- REFERENCE THE SEDIMENTATION CONTROL PROGRAM AND ORDER OF PROCEDURE FOR PROPER COORDINATION.

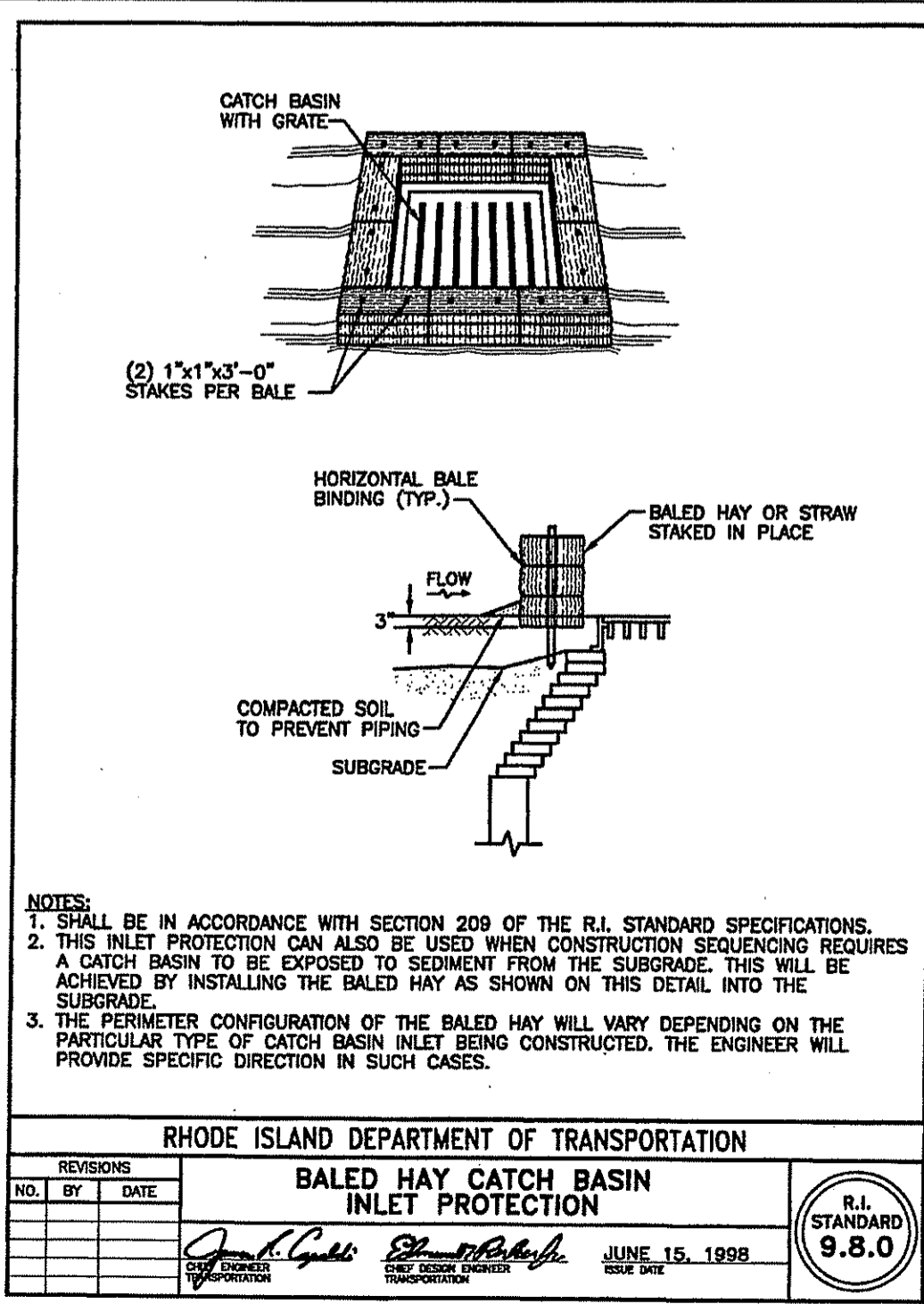

BALED HAY CATCH BASIN INLET PROTECTION

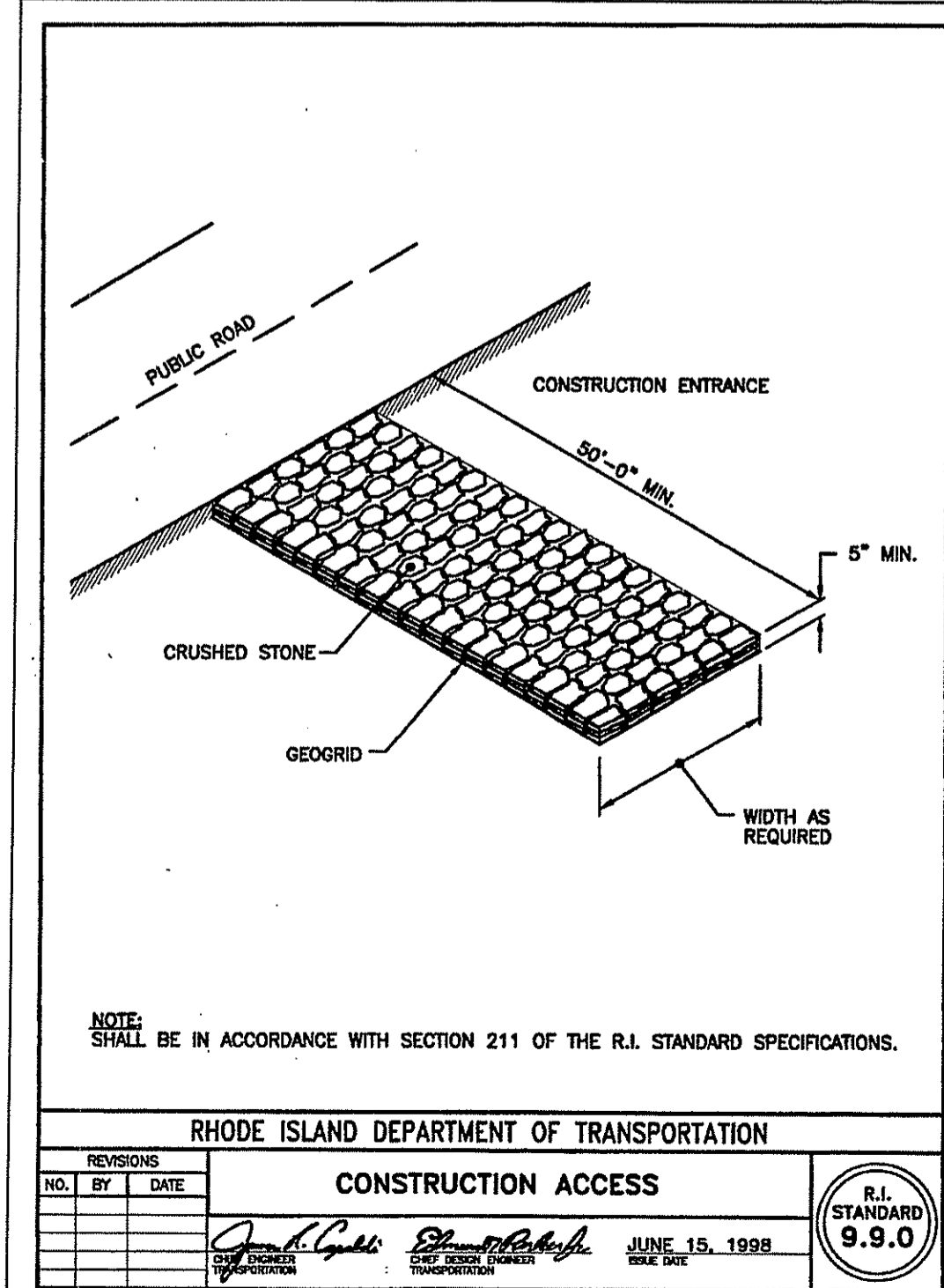

CONSTRUCTION ACCESS

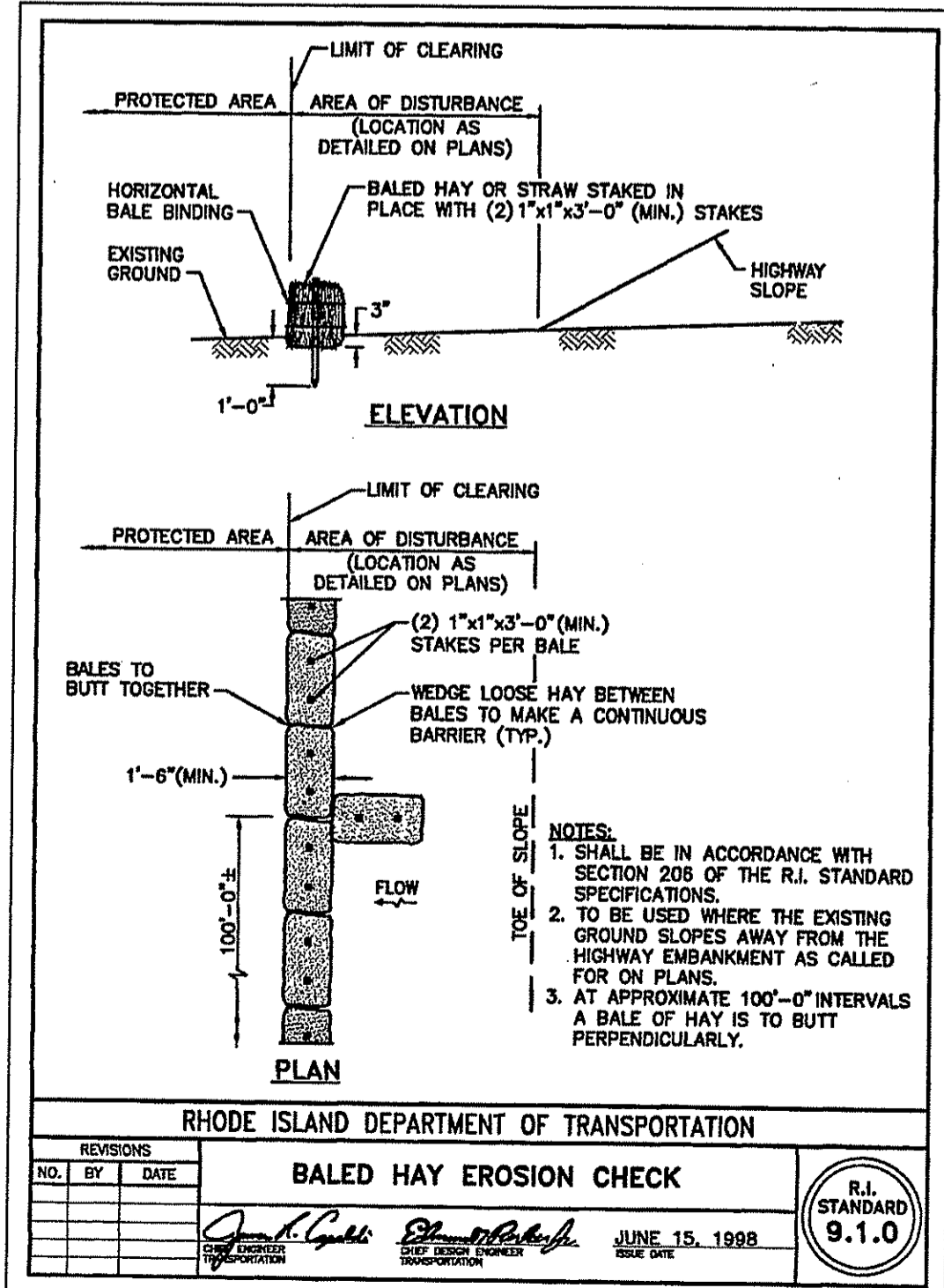

BALED HAY EROSION CHECK

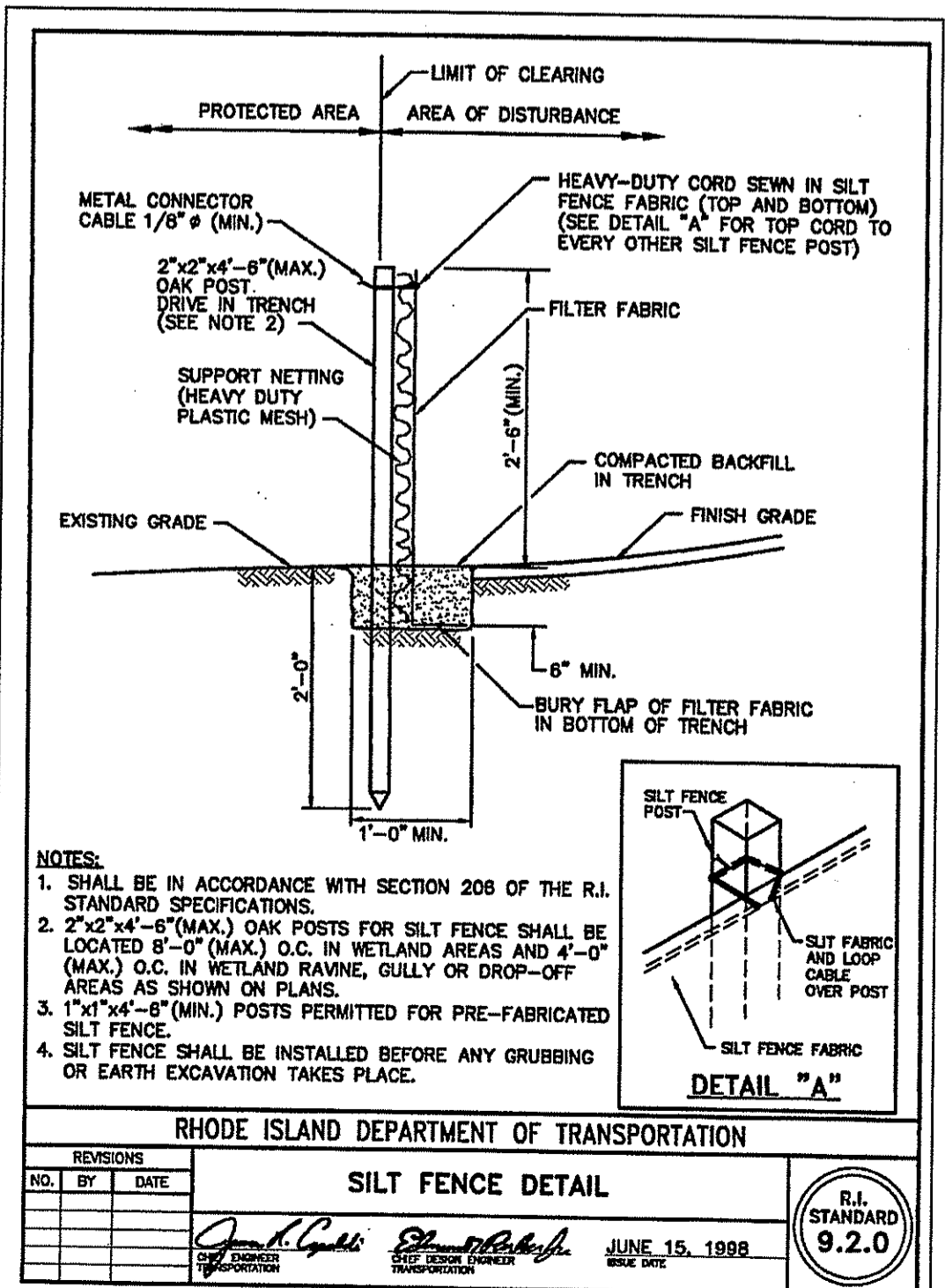

SILTY FENCE DETAIL

DEPARTMENT OF ENVIRONMENTAL MANAGEMENT
OFFICE OF WATER RESOURCES
FRESHWATER WETLANDS PROGRAM
APPROVED WITH CONDITIONS
AS SPECIFIED IN THE LETTER OF APPROVAL
DATED OCT 9 2008 FILE # 08-0294
NO CHANGES ALLOWED WITHOUT PRIOR APPROVAL
APPROVED PLANS MUST BE AT CONSTRUCTION SITE

THE WOODS ON MIDDLE
A.P. 15E LOT 25B
EAST GREENWICH, RHODE ISLAND
PREPARED FOR:
MIDDLE WOODS, LLC
128 DORRANCE STREET SUITE 250
PROVIDENCE, RHODE ISLAND 02903

SCOTT F. MOOREHEAD
DATE: 9-18-08
REVISION: DET. BASIN
REGISTERED PROFESSIONAL ENGINEER
NO. 4298

S.F.M. ENGINEERING ASSOCIATES
410 TIGUE AVENUE
COVENTRY, R.I. 02816
(401)826-3736

EROSION CONTROL NOTES & DETAILS

DATE: MAR. 19, 2008 SCALE: AS NOTED SHEET 6 OF 6