

A KNOWLEDGE CORPORATION®

55 JOHN CLARKE ROAD MIDDLETOWN RHODE ISLAND 02842
PHONE (401) 849-0810 FAX (401) 846-4169
WWW.NORTHEASTENGINEERS.COM

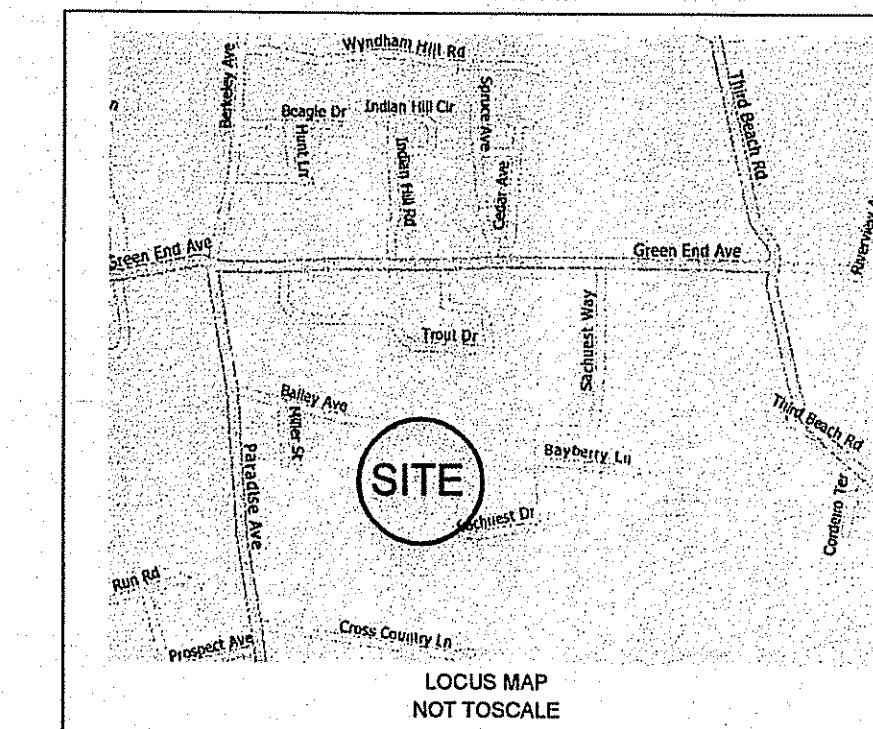

NOTES:

- PROPERTY LINES AND INFORMATION SHOWN ON THESE PLANS ARE TAKEN FROM PLAN ENTITLED, "ADMINISTRATIVE SUBDIVISION PLAN", A.P. 126 LOTS 4, 216, 217, & 218, SACHUEST DRIVE & CROSS COUNTRY AVENUE, MIDDLETOWN, R.I., PREPARED BY NORTHEAST ENGINEERS & CONSULTANTS, INC., DATED JULY 2007, SCALE 1" = 60'.
- SITE IS ZONED R-40, PROPOSED MINIMUM LOT AREA IS 15,000 SF
PROPOSED SETBACKS ARE: FRONT: 30'
SIDE: 20'
REAR: 50'
- THE SOIL CHARACTERISTICS OF THE SITE ARE:
M₁ - MANFIED MUCKY SILT LOAM - NOT SUITABLE FOR DEVELOPMENT
P₁m - PITTSFORD SILT LOAM, 0-3% SLOPES - SUITABLE
P₂m - PITTSFORD SILT LOAM, 3-8% SLOPES - SUITABLE
S₁ - STISSING SILT LOAM - NOT SUITABLE FOR DEVELOPMENT
AS SHOWN ON MAP NUMBER 119 OF THE SOIL SURVEY OF RHODE ISLAND ISSUED JULY 1981.
- PORTIONS OF THE SITE LIE WITHIN THE MIDDLETOWN WATERSHED PROTECTION DISTRICT. SPECIAL-USE PERMIT MAY BE REQUIRED.
- WETLAND FLAGGING PERFORMED BY KATHLEEN P. MANGAN, INC. AND SURVEY LOCATED BY NE&C, INC. IN AUGUST 2007.
- SITE IS LOCATED WITHIN FLOOD ZONE C - AREA OF MINIMAL FLOODING, AS SHOWN ON FLOOD INSURANCE MAP NO. 445401 02D, REVISED JUNE 16, 1992.
- PROPOSED UTILITY CONNECTION LOCATIONS AND INVERT INFORMATION TO BE VERIFIED BY CONTRACTOR. CONTRACTOR TO CONTACT DIG-SAFE (1-888-DIG-SAFE) AND ALL UTILITY COMPANIES TO VERIFY THE LOCATIONS OF EXISTING UTILITIES PRIOR TO THE START OF CONSTRUCTION.
- TOPOGRAPHIC SURVEY PERFORMED BY NORTHEAST ENGINEERS ON JUNE 25, 2002. ALL ELEVATIONS REFERENCE THE NAVD 88 DATUM.

LEGEND:

- PROPERTY LINE
- - - ABUTTERS PROPERTY LINE
- EXISTING STONEWALL
- - - EXISTING WIRE FENCE
- - - EXISTING WOOD FENCE
- - - EXISTING CONTOUR
- DRILL HOLE
- REBAR
- BOUND
- EXISTING CATCH BASIN
- EXISTING SEWER MANHOLE
- EXISTING WELL
- EXISTING MANHOLE
- EXISTING BRUSH LINE
- EXISTING TREE
- - - EXISTING SEWER LINE
- - - EXISTING DRAIN LINE
- - - EXISTING WATER LINE
- - - EXISTING UNDERGROUND ELECTRIC LINE
- ASS' MARKER
- WETLAND FLAG
- - - ASS' CENTER LINE
- - - EDGE OF WETLAND
- - - 50' PERIMETER WETLAND BUFFER

CURVE NOTES:

- C-1 Δ = 87°00'00" R = 30.00' L = 45.55' CH = 41.30'
- C-2 Δ = 23°00'00" R = 187.45' L = 75.25' CH = 74.74'
- C-3 Δ = 127°57'00" R = 30.00' L = 66.95' CH = 53.92'
- C-4 Δ = 255°35'08" R = 55.00' L = 245.54' CH = 86.93'
- C-5 Δ = 87°30'00" R = 30.00' L = 45.55' CH = 41.49'
- C-6 Δ = 1702'13" R = 80.00' L = 23.79' CH = 23.70'
- C-7 Δ = 23°00'00" R = 137.45' L = 55.18' CH = 54.81'
- C-8 Δ = 83°00'00" R = 30.00' L = 48.99' CH = 43.52'

APPLICANT:

PETER GALLIPEAU
P.O. BOX 4286
MIDDLETOWN, RI 02842

GRAPHIC SCALE

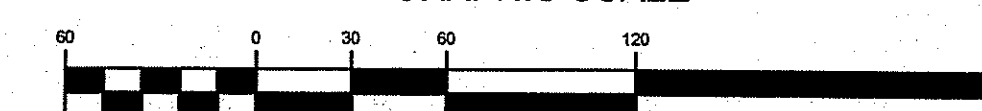

(in feet)
1 INCH = 60 FEET

1	CORRECTED WETLAND NOTATION	13AUG08	
No.	Revision	Date	App.
Designed By:	Drawn by: SMH	Checked by:	
Scale:	1" = 60'	Date:	JULY 08

Project Title:
SALTWOOD FARM
A.P. 126, LOTS 4, 97, 98, 216,
217 & 218
SACHUEST DRIVE & CROSS COUNTRY AVENUE
MIDDLETOWN, RHODE ISLAND

Client/Owner:
PETER & ELIZABETH A. GALLIPEAU
MICHAEL J. FISK
SYMON & JACQUELYN COUSENS

Issued for:
PERMITTING

Drawing Title:

EXISTING CONDITIONS

AUG 14 2008

Drawing Number:	EX-1
Sheet:	1 of 2
Project Number:	06088
Survey Index:	13 - 126 - 218

OWNERSHIP AND USE OF DOCUMENTS, DRAWINGS AND SPECIFICATIONS, AS INSTRUMENTS OF PROFESSIONAL SERVICE, ARE AND SHALL REMAIN THE PROPERTY OF THE ENGINEER. THESE DOCUMENTS ARE NOT TO BE USED, IN WHOLE OR PART, FOR ANY OTHER PROJECTS OR PURPOSES, OR BY ANY OTHER PARTIES, THAN THOSE PROPERLY AUTHORIZED BY CONTRACT, WITHOUT THE EXPRESS AUTHORIZATION OF THE ENGINEER.

MATCHLINE SHEET EX-2
MATCHLINE SHEET EX-2

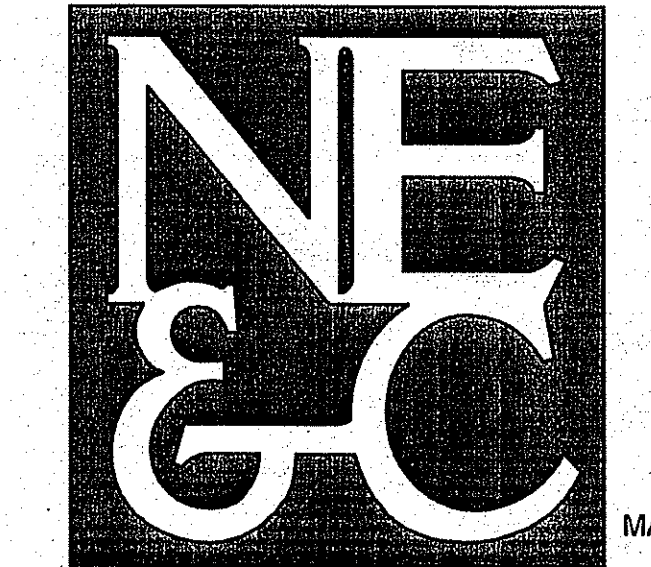

SITE/CIVIL
LAND PLANNING
WATERFRONT
SURVEYING
GEOTECHNICAL
ENVIRONMENTAL
TRANSPORTATION
STRUCTURAL
MATERIALS TESTING

A KNOWLEDGE CORPORATION®

55 JOHN CLARKE ROAD MIDDLETOWN RHODE ISLAND 02842
PHONE (401) 849-0810 FAX (401) 846-4169
WWW.NORTHEASTENGINEERS.COM

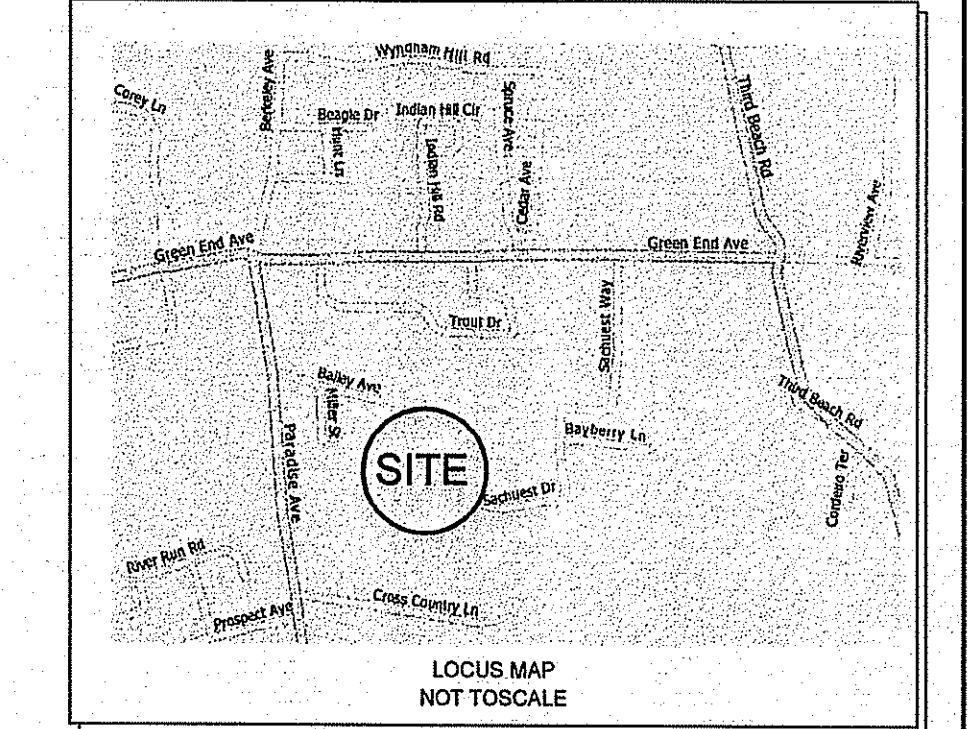

- NOTES:**
- PROPERTY LINES AND INFORMATION SHOWN ON THESE PLANS ARE TAKEN FROM PLAN ENTITLED, "ADMINISTRATIVE SUBDIVISION PLAN", A.P. 126 LOTS 4, 216, 217, & 218, SACHUEST DRIVE & CROSS COUNTRY AVENUE, MIDDLETOWN, R.I., PREPARED BY NORTHEAST ENGINEERS & CONSULTANTS, INC., DATED JULY 2007, SCALE 1" = 80'.
 - SITE IS ZONED R-40, PROPOSED MINIMUM LOT AREA IS 15,000 SF
PROPOSED SETBACKS ARE: FRONT: 30'
SIDE: 20'
REAR: 50'
 - THE SOIL CHARACTERISTICS OF THE SITE ARE:
M₀ - MANFIELD MUCKY SILT LOAM - NOT SUITABLE FOR DEVELOPMENT
P₁A - PITTSFORD SILT LOAM, 0-3% SLOPES - SUITABLE
P₁B - PITTSFORD SILT LOAM, 3-8% SLOPES - SUITABLE
S₀ - STISSING SILT LOAM - NOT SUITABLE FOR DEVELOPMENT
AS SHOWN ON MAP NUMBER 119 OF THE SOIL SURVEY OF RHODE ISLAND ISSUED JULY 1981.
 - PORTIONS OF THE SITE LIE WITHIN THE MIDDLETOWN WATERSHED PROTECTION DISTRICT. SPECIAL-USE PERMIT MAY BE REQUIRED.
 - WETLAND FLAGGING PERFORMED BY KATHLEEN P. MANGAN, INC. AND SURVEY LOCATED BY NE&C, INC. IN AUGUST 2007.
 - SITE IS LOCATED WITHIN FLOOD ZONE C - AREA OF MINIMAL FLOODING, AS SHOWN ON FLOOD INSURANCE MAP NO. 445401 002 D, REVISED JUNE 16, 1992.
 - PROPOSED UTILITY CONNECTION LOCATIONS AND INVERT INFORMATION TO BE VERIFIED BY CONTRACTOR. CONTRACTOR TO CONTACT DIG SAFE (1-888-DIG-SAFE) AND ALL UTILITY COMPANIES TO VERIFY THE LOCATIONS OF EXISTING UTILITIES PRIOR TO THE START OF CONSTRUCTION.
 - TOPOGRAPHIC SURVEY PERFORMED BY NORTHEAST ENGINEERS ON JUNE 25, 2002. ALL ELEVATIONS REFERENCE THE NAVD 88 DATUM.

LEGEND:

---	PROPERTY LINE
---	ABUTTERS PROPERTY LINE
---	EXISTING STONEWALL
---	EXISTING WIRE FENCE
---	EXISTING WOOD FENCE
---	EXISTING CONTOUR
○	DRILL HOLE
○	REBAR
○	BOUND
○	EXISTING CATCH BASIN
○	EXISTING SEWER MANHOLE
○	EXISTING WELL
○	EXISTING MANHOLE
○	EXISTING BRUSH LINE
○	EXISTING TREE
S	EXISTING SEWER LINE
D	EXISTING DRAIN LINE
W	EXISTING WATER LINE
U/G	EXISTING UNDERGROUND ELECTRIC LINE
▲	ASSF MARKER
▲	WETLAND FLAG
---	ASSF CENTER LINE
---	EDGE OF WETLAND
---	50' PERIMETER WETLAND BUFFER

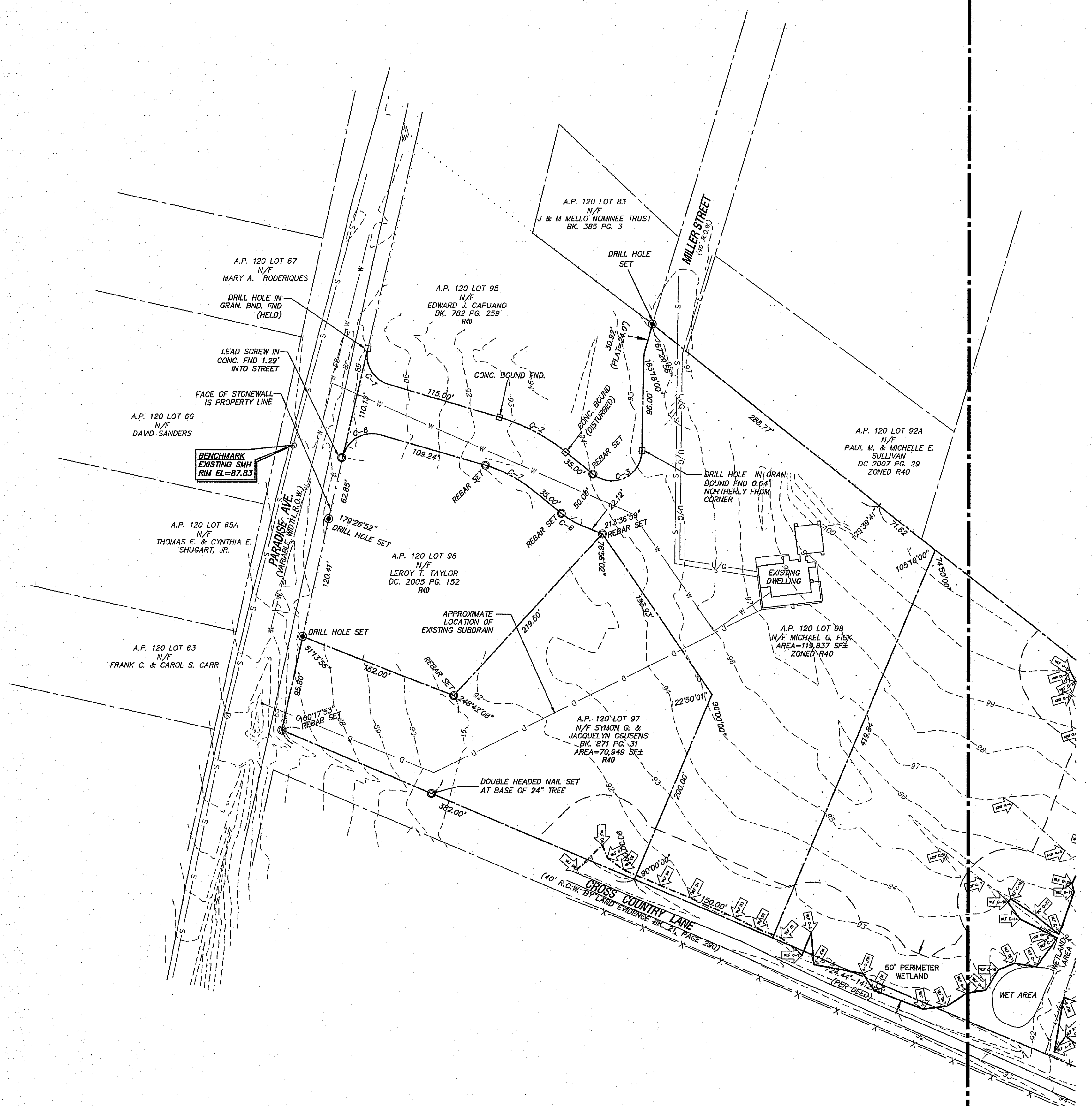

CURVE NOTES:

C-1 Δ = 87°00'00" R = 30.00' L = 45.55' CH = 41.30'	C-5 Δ = 87°30'00" R = 30.00' L = 45.81' CH = 41.49'
C-2 Δ = 23°00'00" R = 187.45' L = 75.98' CH = 24.74'	C-6 Δ = 17°02'13" R = 80.00' L = 25.73' CH = 23.70'
C-3 Δ = 127°57'00" R = 30.00' L = 68.89' CH = 53.92'	C-7 Δ = 23°00'00" R = 137.45' L = 55.18' CH = 54.81'
C-4 Δ = 255°35'08" R = 55.00' L = 245.34' CH = 86.93'	C-8 Δ = 93°00'00" R = 30.00' L = 48.65' CH = 43.52'

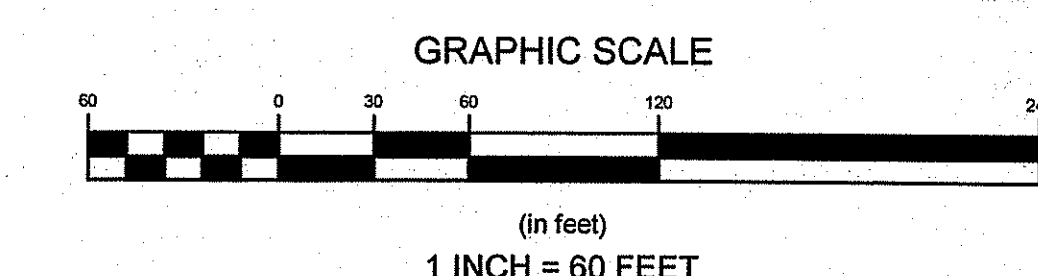

No.	Revision	Date	App.
Designed By:	Drawn by: SMH	Checked by:	
Scale:	1" = 60'	Date:	JULY 08
Project Title: SALTWOOD FARM A.P. 126, LOTS 4, 97, 98, 216, 217 & 218 SACHUEST DRIVE & CROSS COUNTRY AVENUE MIDDLETOWN, RHODE ISLAND			
Client/Owner: PETER & ELIZABETH A. GALLIPEAU MICHAEL J. FISK SYMON & JACQUELYN COUSENS			
Issued for: PERMITTING			
Drawing Title: SITE PLAN			
Drawing Number: EX-2		Sheet 2 of 2	
Project Number: 06088		Survey Index: 13 - 126 - 218	
<small>OWNERSHIP AND USE OF DOCUMENTS: DRAWINGS AND SPECIFICATIONS, AS INSTRUMENTS OF PROFESSIONAL SERVICE, ARE AND SHALL REMAIN THE PROPERTY OF THE ENGINEER. THESE DOCUMENTS ARE NOT TO BE USED, IN WHOLE OR PART, FOR ANY OTHER PROJECTS OR PURPOSES, OR BY ANY OTHER PARTIES, THAN THOSE PROPERLY AUTHORIZED BY CONTRACT, WITHOUT THE EXPRESS AUTHORIZATION OF THE ENGINEER.</small>			