

### ZONING CRITERIA

ZONING DISTRICT	F-5
MINIMUM LOT AREA	5 ACRES
MINIMUM LOT FRONTAGE	450'
MINIMUM FRONT YARD SETBACK	40'
MINIMUM SIDE YARD SETBACK	15'
MINIMUM REAR YARD SETBACK	40'
MAXIMUM BUILDING COVERAGE	20%
MAXIMUM BUILDING HEIGHT	50'

NO.	DATE	DESCRIPTION	BY
		REV. DRY HYDRANT DETAILS	

**REFERENCES**  
 1. A PLAN ENTITLED "PLAN OF DIVISION OF LAND, MAP 207 LOT 1, KNIBB ROAD, BURRILLVILLE R.I. FOR MICHAEL D. SKURKA; DATED OCTOBER 2004; SCALE 1" = 80'; BY KEVIN M. HERETH P.L.S.

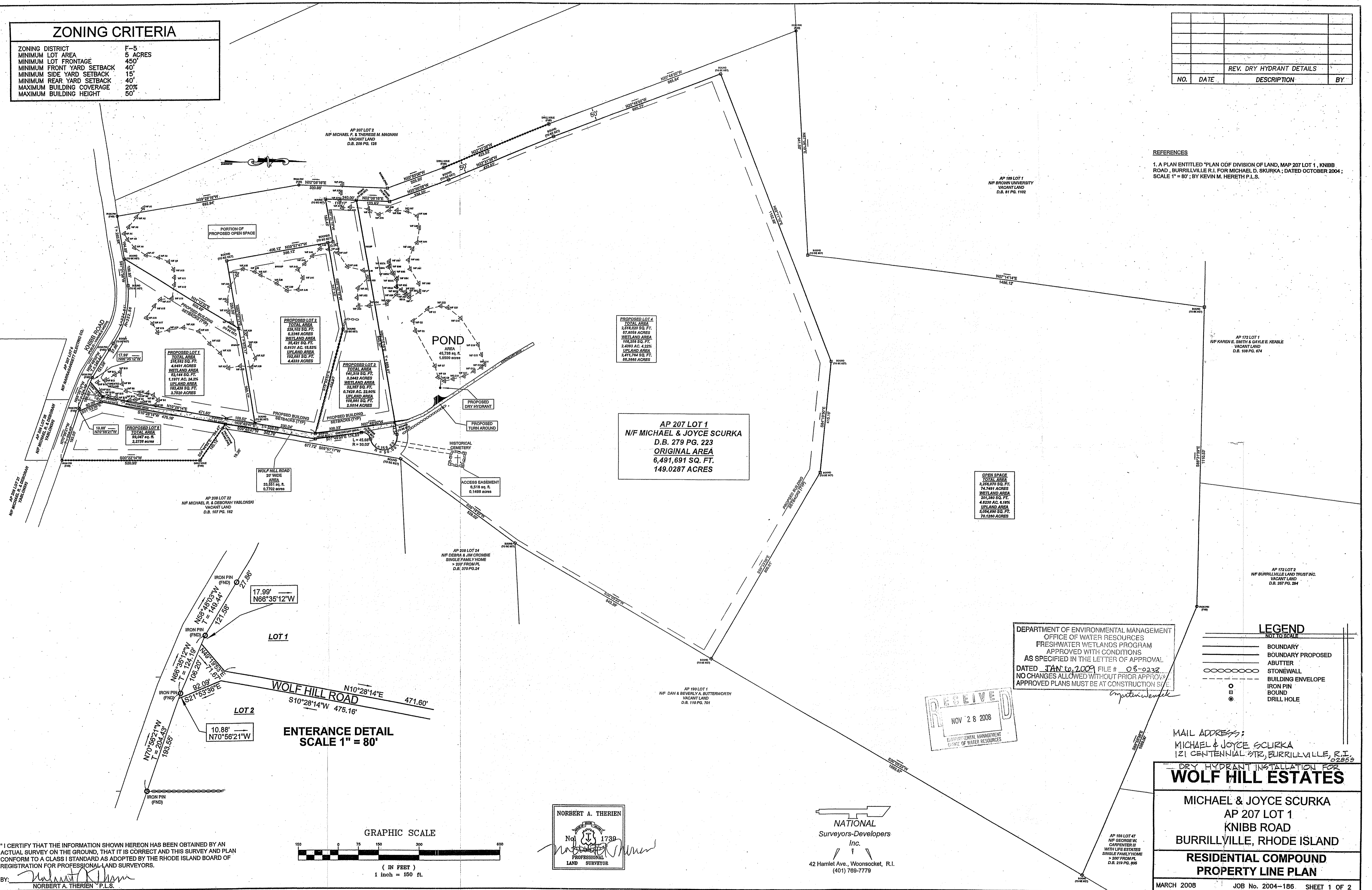

DEPARTMENT OF ENVIRONMENTAL MANAGEMENT  
 OFFICE OF WATER RESOURCES  
 FRESHWATER WETLANDS PROGRAM  
 APPROVED WITH CONDITIONS  
 AS SPECIFIED IN THE LETTER OF APPROVAL  
 DATED JAN 10, 2009 FILE # 08-0232  
 NO CHANGES ALLOWED WITHOUT PRIOR APPROVAL  
 APPROVED PLANS MUST BE AT CONSTRUCTION SITE

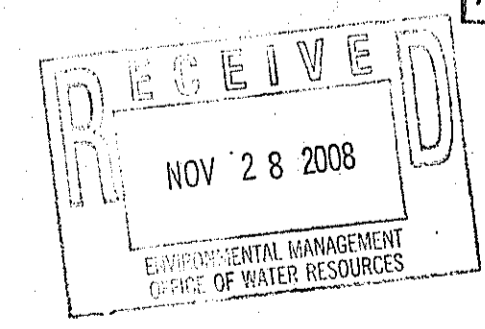

**LEGEND**  
 NOT TO SCALE

---	BOUNDARY
---	BOUNDARY PROPOSED
---	ABUTTER
○ ○ ○ ○ ○	STONEM WALL
---	BUILDING ENVELOPE
○	IRON PIN
●	BOUND
○	DRILL HOLE

MAIL ADDRESS:  
 MICHAEL & JOYCE SCURKA  
 121 CENTENNIAL STR, BURRILLVILLE, R.I. 02869

**DRY HYDRANT INSTALLATION FOR**  
**WOLF HILL ESTATES**

MICHAEL & JOYCE SCURKA  
 AP 207 LOT 1  
 KNIBB ROAD  
 BURRILLVILLE, RHODE ISLAND

**RESIDENTIAL COMPOUND**  
**PROPERTY LINE PLAN**

MARCH 2008 JOB No. 2004-186 SHEET 1 OF 2

"I CERTIFY THAT THE INFORMATION SHOWN HEREON HAS BEEN OBTAINED BY AN ACTUAL SURVEY ON THE GROUND, THAT IT IS CORRECT AND THIS SURVEY AND PLAN CONFORM TO A CLASS I STANDARD AS ADOPTED BY THE RHODE ISLAND BOARD OF REGISTRATION FOR PROFESSIONAL LAND SURVEYORS.

BY: *Norbert A. Therien*  
 NORBERT A. THERIEN P.L.S.

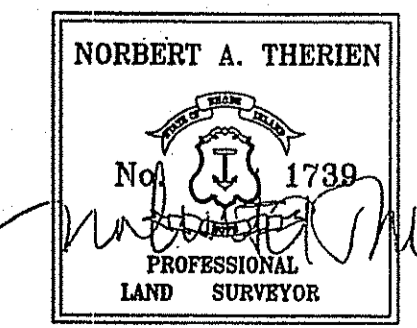

**NATIONAL**  
 Surveyors-Developers  
 Inc.  
 42 Hamlet Ave., Woonsocket, R.I.  
 (401) 769-7779

