

NEW CONSTRUCTION
for:
RHODE ISLAND SCHOOL for the DEAF

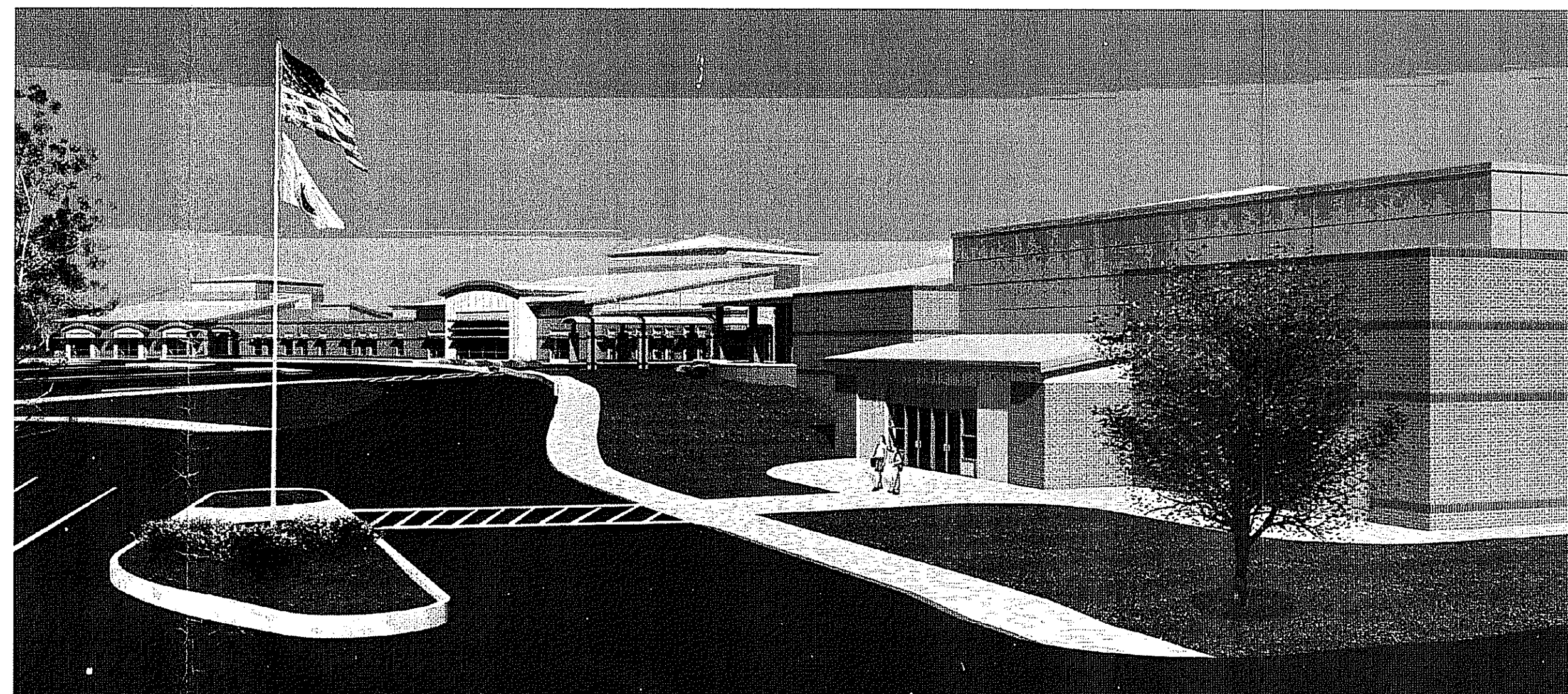

State of Rhode Island
Department of Administration
Capitol Projects Division

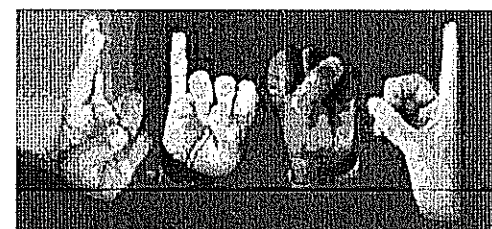

The Rhode Island School for the Deaf
One Corliss Park
Providence, Rhode Island

50 Holden Street · Providence, Rhode Island 02908
www.rgb.net

Architecture · Engineering · Interior Design

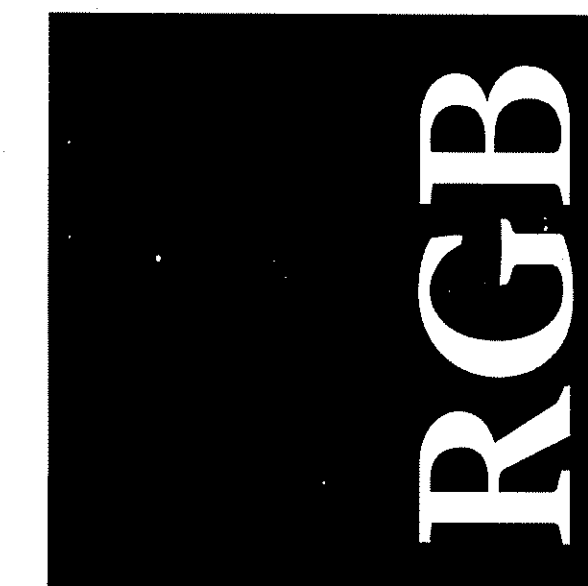

THE ROBINSON GREEN BERETTA CORPORATION

ARCHITECTURE and
CIVIL, PLUMBING & FIRE
PROTECTION ENGINEERING

CONSULTANTS:

KUHN RIDDLE ARCHITECTS
DIANE SOULE & ASSOCIATES
FUSS & O'NEILL

CONSULTING ARCHITECT
LANDSCAPE DESIGN
MECHANICAL & ELECTRICAL ENGINEERING

LIST OF DRAWINGS

COVER SHEET

CIVIL:

- C100 SURVEY
- C101 SURVEY
- C200 SITE PREPARATION PLAN - PHASE I
- C201 SITE PREPARATION PLAN - PHASE I
- C202 SITE PREPARATION PLAN - PHASE 2-4
- C203 SITE PREPARATION PLAN - PHASE 2-4
- C300 LAYOUT PLAN - PHASE I
- C301 LAYOUT PLAN - PHASE I
- C302 LAYOUT PLAN - PHASE 2-4
- C303 LAYOUT PLAN - PHASE 2-4
- C400 SITE & GRADING PLAN - PHASE I
- C401 SITE & GRADING PLAN - PHASE I
- C402 SITE & GRADING PLAN - PHASE 2-4
- C403 SITE & GRADING PLAN - PHASE 2-4
- C500 UTILITY PLAN - PHASE I
- C501 UTILITY PLAN - PHASE I
- C502 UTILITY PLAN - PHASE 2-4
- C503 UTILITY PLAN - PHASE 2-4
- C600 DETAILS
- C601 DETAILS
- C602 DETAILS
- C603 DETAILS
- C604 DETAILS
- C605 DETAILS
- C606 DETAILS
- C607 DETAILS
- C608 DETAILS

LANDSCAPE

- L400 LANDSCAPE PLAN
- L401 LANDSCAPE PLAN
- L403 EXTERIOR COURTYARD LANDSCAPE PLANS

ELECTRICAL:

- E002 ELECTRICAL CIVIL UTILITIES

DEPARTMENT OF ENVIRONMENTAL MANAGEMENT
OFFICE OF WATER RESOURCES
FRESHWATER WETLANDS PROGRAM
APPROVED WITH CONDITIONS
AS SPECIFIED IN THE LETTER OF APPROVAL
DATED _____ FILE # 08-0313
NO CHANGES ALLOWED WITHOUT PRIOR APPROVAL.
APPROVED PLANS MUST BE AT CONSTRUCTION SITE.

Emyrtia D. Wondol

WEST RIVER 100-YEAR FLOOD PLAIN LINE DEPICTION: AS STATED WITHIN THESE PLANS, THE 100-YEAR FLOOD PLAIN FOR THE WEST RIVER, IN THE VICINITY OF THE SUBJECT PROJECT SITE, WAS OBTAINED FROM THE LATEST FEMA MAPPING AND FOUND TO VARY BETWEEN ELEV. 35 AND ELEV. 40. BASED ON THE SURVEY INFORMATION SHOWN FOR THE SITE, THIS 100-YR. FLOOD PLAIN IS OUTSIDE THE PROJECT LIMITS. A LINE WAS SHOWN TO PROVIDE THE ENGINEER'S DETERMINATION THAT THE RIVER'S 100-YEAR FLOOD PLAIN LINE AND ELEVATION IS BENEATH AND OUTSIDE THE LIMITS OF THE PROJECT'S LIMITS OF DISTURBANCE. HOWEVER, IT SHALL BE UNDERSTOOD THAT THE LINE LOCATION IS NOT BASED ON TOPOGRAPHIC DETAIL, BECAUSE THERE WAS INSUFFICIENT SURVEY TO PROVIDE AN EXACT LINE LOCATION, AND SHALL NOT BE TRANSPOSED FROM THESE PLANS ONTO ANY OTHER DOCUMENTS.

NOV 26 2008

STATUS: WETLANDS APPLICATION

DATE: 8/18/2008 REVISED: 11/20/2008

RHODE ISLAND SCHOOL FOR THE DEAF - 5648

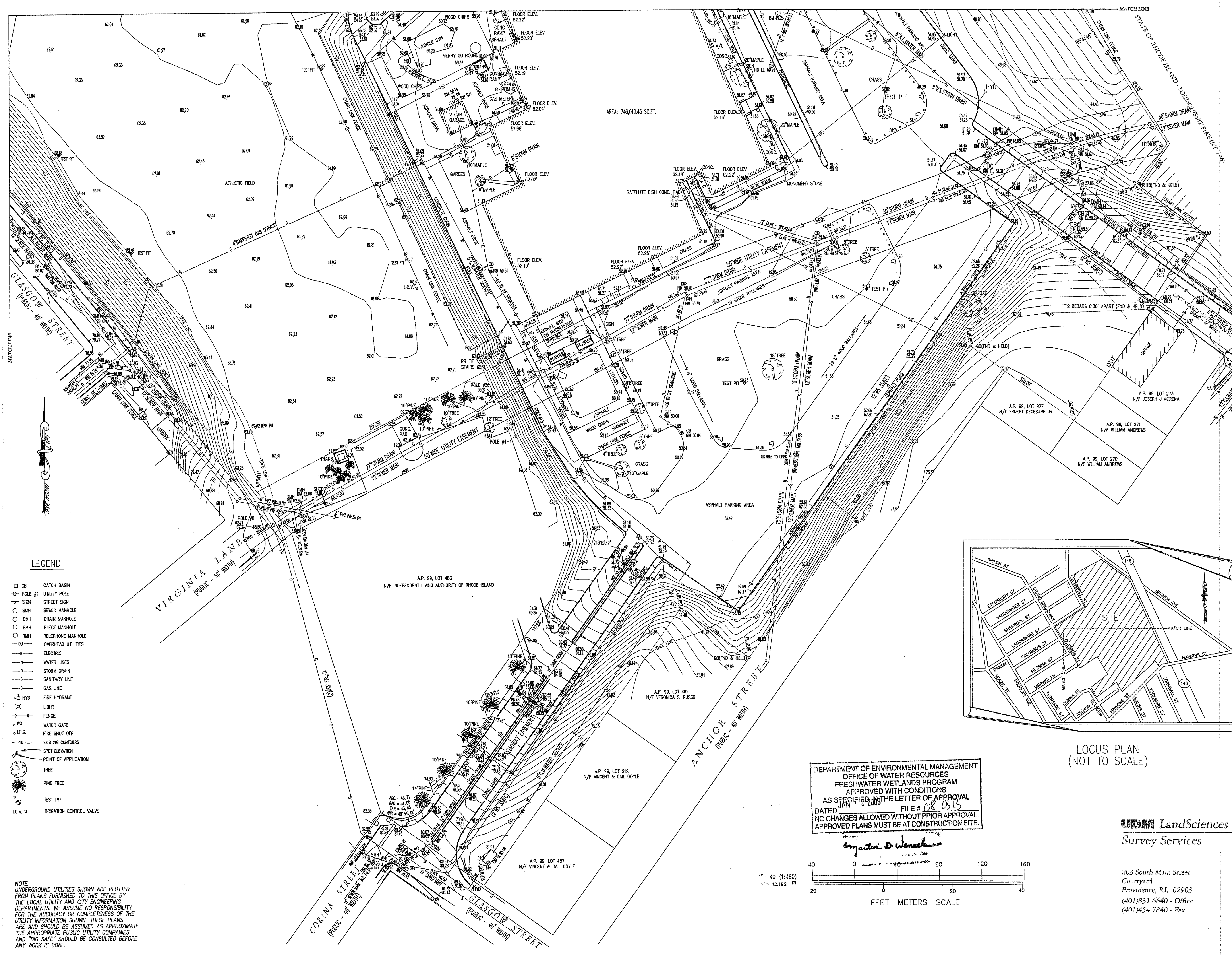

- LEGEND**
- CB CATCH BASIN
 - ⊕ POLE # UTILITY POLE
 - ⊕ SIGN STREET SIGN
 - SMH SEWER MANHOLE
 - DMH DRAIN MANHOLE
 - EMH ELECT MANHOLE
 - TMH TELEPHONE MANHOLE
 - OU OVERHEAD UTILITIES
 - E ELECTRIC
 - W WATER LINES
 - S STORM DRAIN
 - SANITARY LINE
 - GAS LINE
 - HYD FIRE HYDRANT
 - LIGHT
 - FENCE
 - W.G. WATER GATE
 - F.S.O. FIRE SHUT OFF
 - EX. CONTOURS EXISTING CONTOURS
 - SPOT ELEVATION
 - POINT OF APPLICATION
 - TREE
 - PINE TREE
 - TEST PIT
 - I.C.V. IRRIGATION CONTROL VALVE

NOTE: UNDERGROUND UTILITIES SHOWN ARE PLOTTED FROM PLANS FURNISHED TO THIS OFFICE BY THE LOCAL UTILITY AND CITY ENGINEERING DEPARTMENTS. WE ASSUME NO RESPONSIBILITY FOR THE ACCURACY OR COMPLETENESS OF THE UTILITY INFORMATION SHOWN. THESE PLANS ARE AND SHOULD BE ASSUMED AS APPROXIMATE. THE APPROPRIATE PUBLIC UTILITY COMPANIES AND "DUG SAFETY" SHOULD BE CONSULTED BEFORE ANY WORK IS DONE.

NOTE: THE PROPERTY LINE INFORMATION REPRESENTED BY THIS SURVEY AND PLAN CONFORM TO A CLASS "I" STANDARD AS ADOPTED BY THE RHODE ISLAND SOCIETY OF PROFESSIONAL LAND SURVEYORS. ALL OTHER INFORMATION RELATIVE TO THE POSITION OR LOCATION OF PHYSICAL FEATURES CONFORM TO A CLASS "II" SURVEY.

By *John D. Andrews*

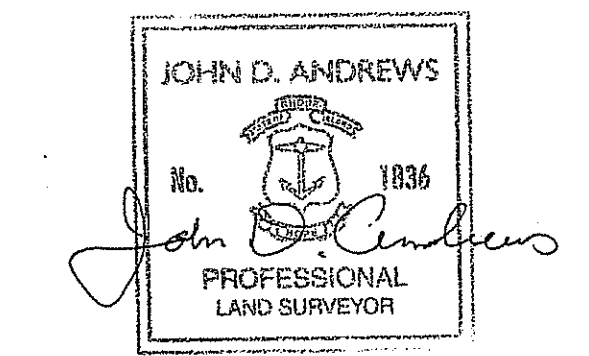

Drawn by BSA
 Checked by JDA
 Revised on

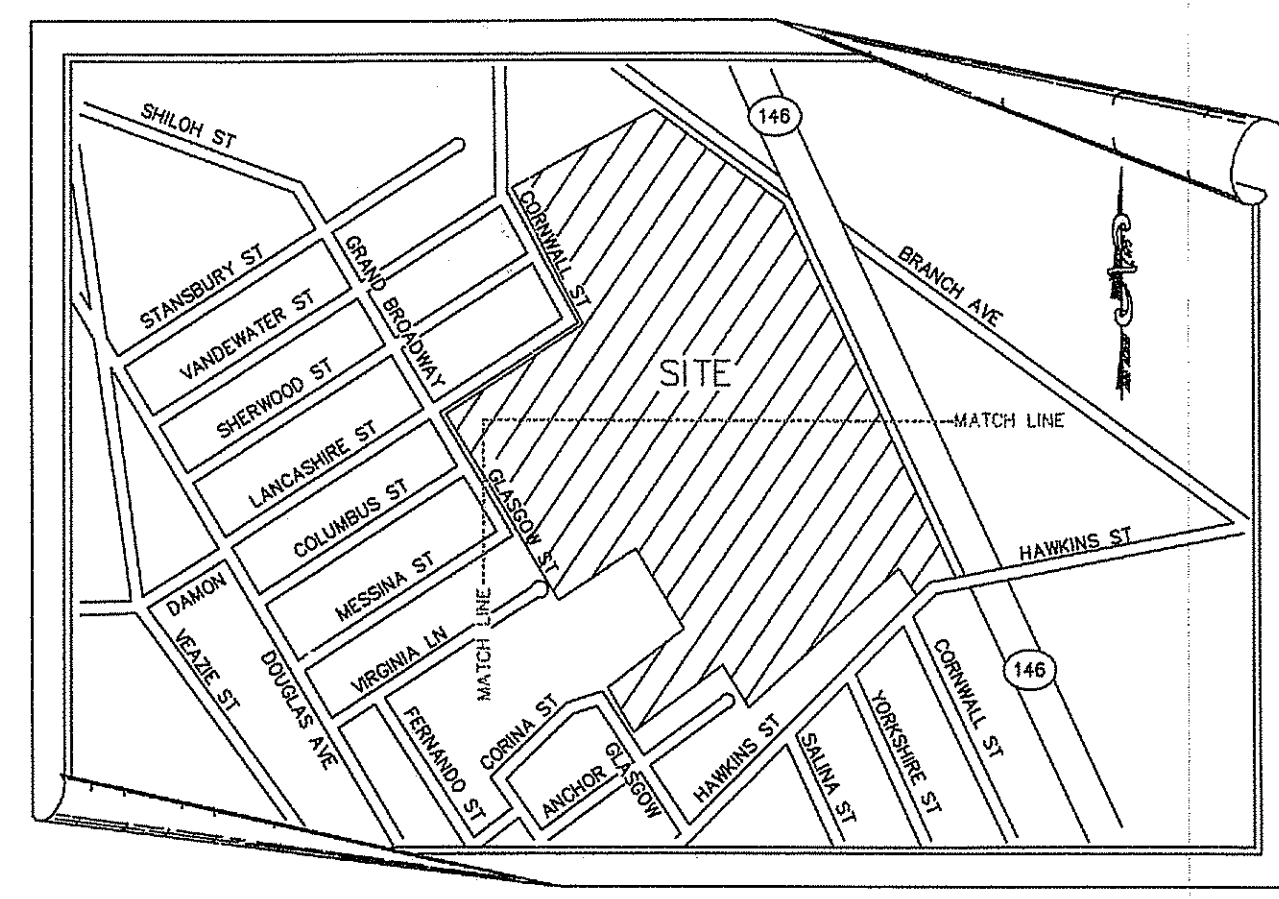

LOCUS PLAN (NOT TO SCALE)

DEPARTMENT OF ENVIRONMENTAL MANAGEMENT
 OFFICE OF WATER RESOURCES
 FRESHWATER WETLANDS PROGRAM
 APPROVED WITH CONDITIONS
 AS SPECIFIED IN THE LETTER OF APPROVAL
 DATED JAN 12 2009 FILE # 08-0815
 NO CHANGES ALLOWED WITHOUT PRIOR APPROVAL.
 APPROVED PLANS MUST BE AT CONSTRUCTION SITE.

Myra D. Weneck

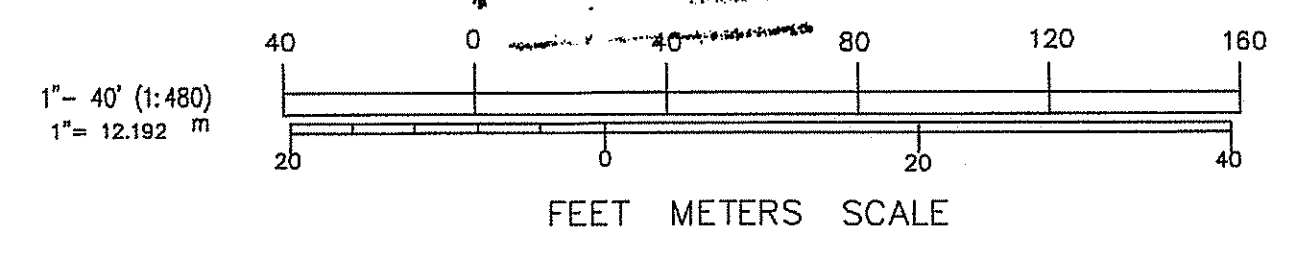

Certification

Project

NEW CONSTRUCTION
 for:
**RHODE ISLAND
 SCHOOL for the DEAF**

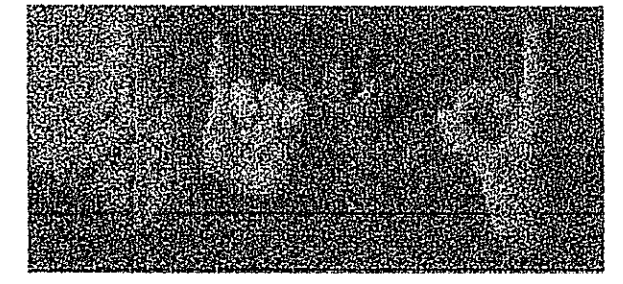

One Corliss Park
 Providence, Rhode Island



State of Rhode Island
 Department of Administration

Drawing Status

**ISSUED FOR
 CONSTRUCTION**

Issued On OCTOBER 12, 2007

Sheet Contents

SURVEY

203 South Main Street
 Courtyard
 Providence, RI 02903
 (401)831 6640 - Office
 (401)454 7840 - Fax

Drawing No.

C100

Sheet 1 of 31

NOTE:
THE PROPERTY LINE INFORMATION REPRESENTED BY THIS SURVEY AND PLAN CONFORM TO A CLASS "I" STANDARD AS ADOPTED BY THE RHODE ISLAND SOCIETY OF PROFESSIONAL LAND SURVEYORS. ALL OTHER INFORMATION RELATIVE TO THE POSITION OR LOCATION OF PHYSICAL FEATURES CONFORM TO A CLASS "II" SURVEY.

By *John D. Andrews*
Certification

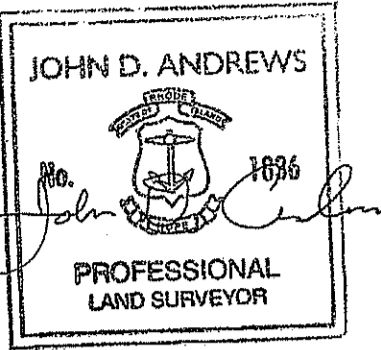

Drawn by BSA
Checked by JDA
Revised on

Project
NEW CONSTRUCTION
for:
**RHODE ISLAND
SCHOOL for the DEAF**

One Corliss Park
Providence, Rhode Island



State of Rhode Island
Department of Administration

DEPARTMENT OF ENVIRONMENTAL MANAGEMENT
OFFICE OF WATER RESOURCES
FRESHWATER WETLANDS PROGRAM
APPROVED WITH CONDITIONS
AS SPECIFIED IN THE LETTER OF APPROVAL
DATED JAN 12 2009 FILE # 09-0515
NO CHANGES ALLOWED WITHOUT PRIOR APPROVAL
APPROVED PLANS MUST BE AT CONSTRUCTION SITE.
John D. Andrews

ISSUED FOR
CONSTRUCTION

Issued On OCTOBER 12, 2007

Sheet Contents
SURVEY

UDM LandSciences
Survey Services

203 South Main Street
Corttyard
Providence, RI. 02903
(401)831 6640 - Office
(401)454 7840 - Fax

Project Number: 005693 2009

Drawing No.

C101

Sheet 2 of 31

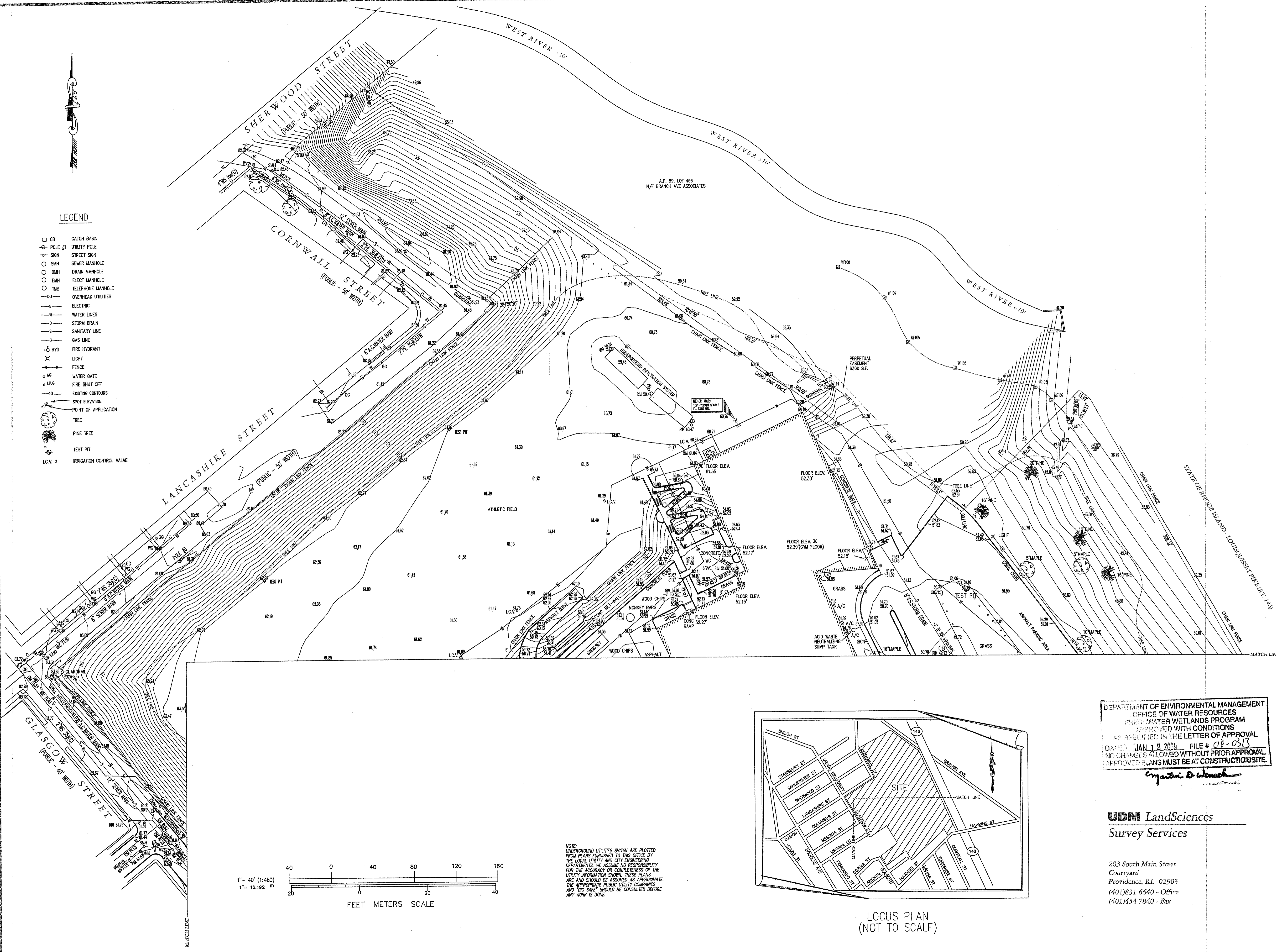

- LEGEND**
- CB CATCH BASIN
 - POLE # UTILITY POLE
 - SIGN STREET SIGN
 - SMH SEWER MANHOLE
 - DMH DRAIN MANHOLE
 - EMH ELECT MANHOLE
 - TMH TELEPHONE MANHOLE
 - OH OVERHEAD UTILITIES
 - E ELECTRIC
 - W WATER LINES
 - S STORM DRAIN
 - SAN SANITARY LINE
 - G GAS LINE
 - HYD FIRE HYDRANT
 - L LIGHT
 - F FENCE
 - WG WATER GATE
 - FSO FIRE SHUT OFF
 - E EXISTING CONTOURS
 - SPOT ELEVATION
 - P POINT OF APPLICATION
 - T TREE
 - PT PINE TREE
 - TEST PIT
 - I.C.V. IRRIGATION CONTROL VALVE

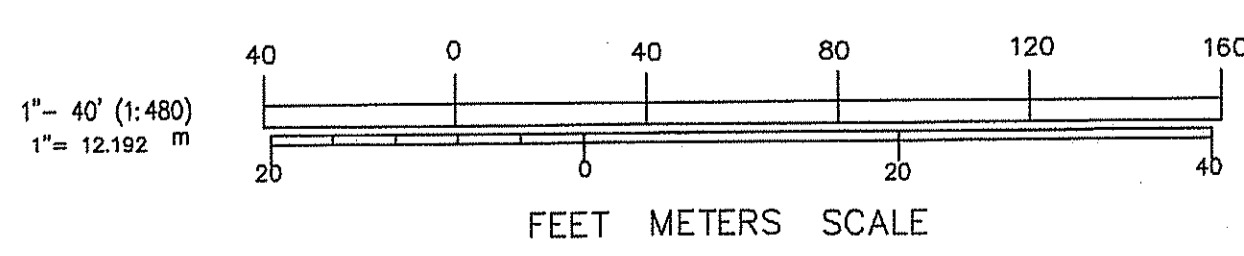

NOTE:
UNDERGROUND UTILITIES SHOWN ARE PLOTTED FROM PLANS FURNISHED TO THIS OFFICE BY THE LOCAL UTILITY AND CITY ENGINEERING DEPARTMENTS. WE ASSUME NO RESPONSIBILITY FOR THE ACCURACY OR COMPLETENESS OF THE UTILITY INFORMATION SHOWN. THESE PLANS ARE AND SHOULD BE ASSUMED AS APPROXIMATE. THE APPROPRIATE PUBLIC UTILITY COMPANIES AND "DIG SAFE" SHOULD BE CONSULTED BEFORE ANY WORK IS DONE.

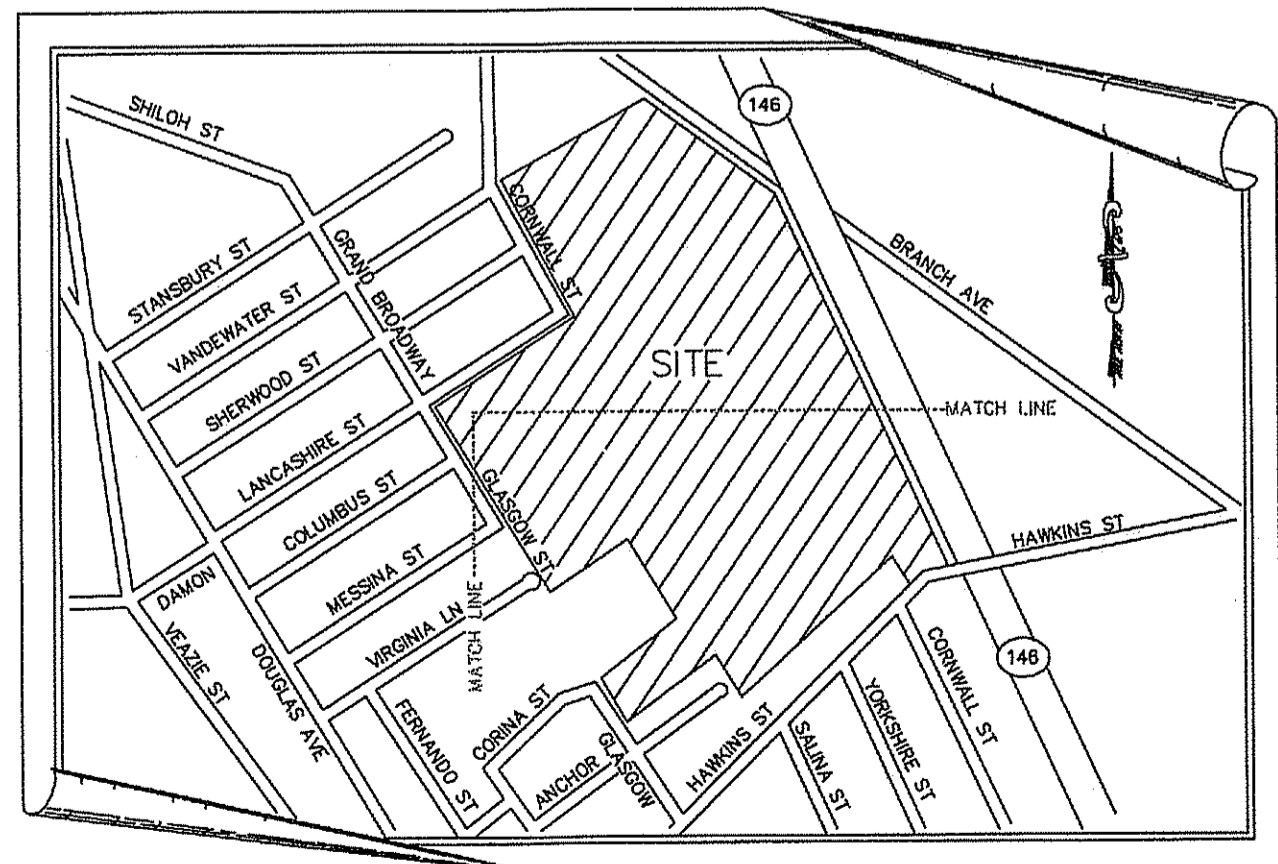

LOCUS PLAN
(NOT TO SCALE)

PROPOSED LEGEND

- R&D REMOVE & DISPOSE OF
- R&S REMOVE & SALVAGE
- R&R REMOVE & RELOCATE
- ① PROVIDE SILT SACK AT CATCH BASINS - SOIL EROSION & SEDIMENT CONTROL NOTES
- ② ADJUST RIM TO 12" BELOW FINISHED GRADE R&D FRAME & GRATE OR FRAME & COVER PROVIDE FRAME & COVER LEBARON LC 246-2, WITHOUT VENT HOLES & WITH THE WORD "DRAIN" ON COVER OF DMH'S & THE WORD "SEWER" ON THE COVER OF SMH'S
- ③ ADJUST RIM TO FINISHED GRADE
- GZ-1 BORING LOCATION
- TP-1 TEST PIT LOCATION

NOTE: WORK OF PHASE 2 WILL COMMENCE FOLLOWING THE END OF THE 2009/10 SCHOOL YEAR, ON OR ABOUT MAY 21, 2010 AND BE SUBSTANTIALLY COMPLETE PRIOR TO THE FIRST DAY OF SCHOOL IN SEPTEMBER 2010.

NOTE: REFER TO SHEET C201 FOR NOTES.

NOTE: THE CONTRACTOR SHALL MAINTAIN VEHICLE AND PEDESTRIAN ACCESS AT ALL TIMES WHILE THE FACILITY IS IN OPERATION. CONTRACTOR SHALL SUBMIT A PHASING PLAN THAT MUST BE APPROVED BY THE OWNER PRIOR TO CONSTRUCTION. SEE SECTION 010100, "SUMMARY OF THE WORK", SECTION 015000 "TEMPORARY FACILITIES & CONTROLS" AND SECTION 024116 "STRUCTURE DEMOLITION" OF THE PROJECT MANUAL FOR ADDITIONAL DETAIL.

NOTE: ACCORDING TO THE FEMA FLOOD INSURANCE MAPS, COMMUNITY-PANEL NUMBER 445406 0002 F DATED JUNE 6, 2000 FOR THE CITY OF PROVIDENCE, THE PROPOSED CONTRACT LIMITS ARE OUTSIDE OF THE 100-YEAR FLOOD PLAIN. THE 100 YEAR BASE FLOOD ELEVATION RANGES FROM 38 TO 40 MSL (NVGD). THE PROPOSED PROJECT DOES NOT RESULT IN THE PLACEMENT OF FILL WITH-IN THE FEMA/RIDEM 100-YEAR FLOOD PLAIN.

LEGEND

- CB CATCH BASIN
- POLE #1 UTILITY POLE
- STN STREET SIGN
- SMH SEWER MANHOLE
- DMH DRAIN MANHOLE
- EMH ELECT MANHOLE
- TMH TELEPHONE MANHOLE
- DU OVERHEAD UTILITIES
- E ELECTRIC
- W WATER LINES
- S STORM DRAIN
- SA SANITARY LINE
- G GAS LINE
- HYD FIRE HYDRANT
- L LIGHT
- F FENCE
- VG WATER GATE
- IPG FIRE SHUT OFF
- EXISTING CONTOURS
- SPOT ELEVATION
- POINT OF APPLICATION
- TREE
- PINE TREE
- TEST PIT
- IC.V. IRRIGATION CONTROL VALVE

NOTE: UNDERGROUND UTILITIES SHOWN ARE PLOTTED FROM PLANS FURNISHED TO THIS OFFICE BY THE LOCAL UTILITY AND CITY ENGINEERING DEPARTMENTS. WE ASSUME NO RESPONSIBILITY FOR THE ACCURACY OR COMPLETENESS OF THE UTILITY INFORMATION SHOWN. THESE PLANS ARE AND SHOULD BE ASSUMED AS APPROXIMATE. THE APPROPRIATE PUBLIC UTILITY COMPANIES AND "BIG SALES" SHOULD BE CONSULTED BEFORE ANY WORK IS DONE.

REBUILD TOP OF MANHOLES IN ORDER TO RAISE TO GRADE. CONFORM TO CITY OF PROVIDENCE STANDARDS & SPECIFICATIONS.

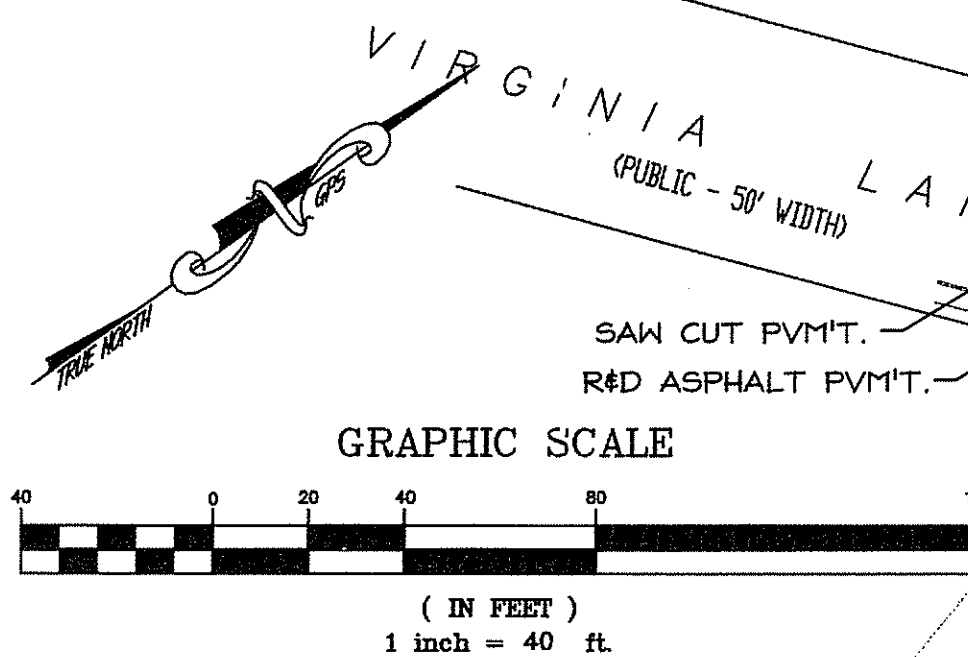

MATCH LINE SEE SHEET C201

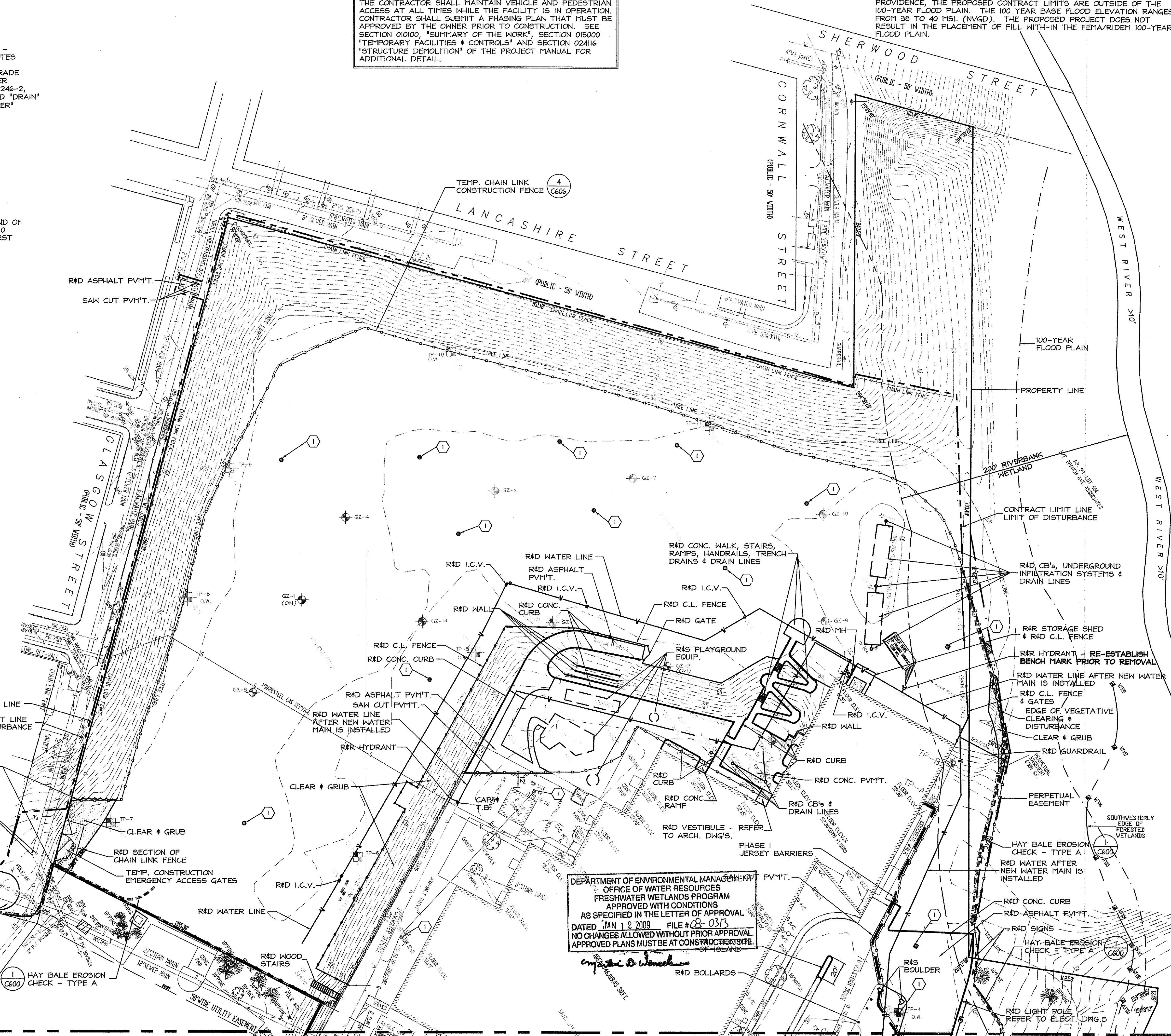

DEPARTMENT OF ENVIRONMENTAL MANAGEMENT
OFFICE OF WATER RESOURCES
FRESHWATER WETLANDS PROGRAM
APPROVED WITH CONDITIONS
AS SPECIFIED IN THE LETTER OF APPROVAL
DATED JAN 12 2009 FILE # 08-0313
NO CHANGES ALLOWED WITHOUT PRIOR APPROVAL
APPROVED PLANS MUST BE AT CONSTRUCTION SITE OF ISLAND

Michael D. Wene
M.D. WENE
SUPERVISOR

This drawing is copyrighted and is subject to copyright protection as an "architectural work" under 17 U.S.C. Sec. 101 et seq. The protection includes but is not limited to the overall form as well as the arrangement and composition of spaces, materials, color and elements in the design. Under such protection, unauthorized use of this drawing may result in the cessation of construction or buildings being erected and/or monetary compensation being awarded to The Robinson Green Boretta Corporation (RGB).

Any reproduction, possession, or use of this drawing or any part thereof without the express written permission of RGB, is prohibited. Violators will be prosecuted to the full extent of the law.

© RGB 2008

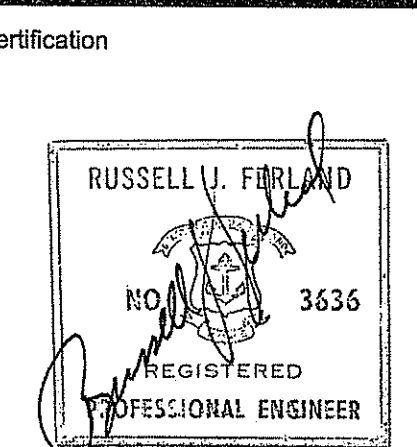

8/18/08
Drawn by JND, MAD
Checked by RJF
Revised on

50 Holden Street
Providence, Rhode Island 02908
Phone: (401) 272-1750
Fax: (401) 273-7186
E-mail: rgbinfo@rgb.net
www.rgb.net
Architecture · Engineering · Interior Design

Project
NEW CONSTRUCTION
for:
**RHODE ISLAND
SCHOOL for the DEAF**



One Corliss Park
Providence, Rhode Island
A.P. 99, LOT 138

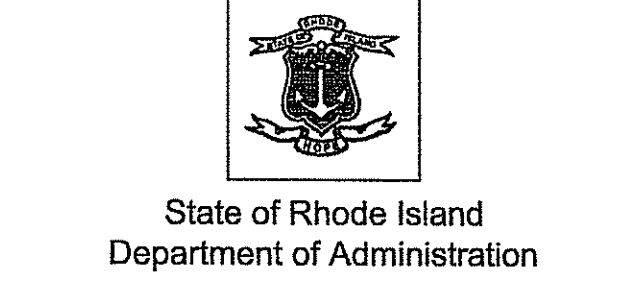

State of Rhode Island
Department of Administration

Drawing Status
FOR PERMITTING

Issued On 8/18/2008
Sheet Contents
**SITE PREPARATION
PLAN - PHASE 1**
SCALE: 1"=40'

Project Number: 5648 2008
Drawing No.: **C200**
Sheet 3 of 31

MATCH LINE SEE SHEET C200

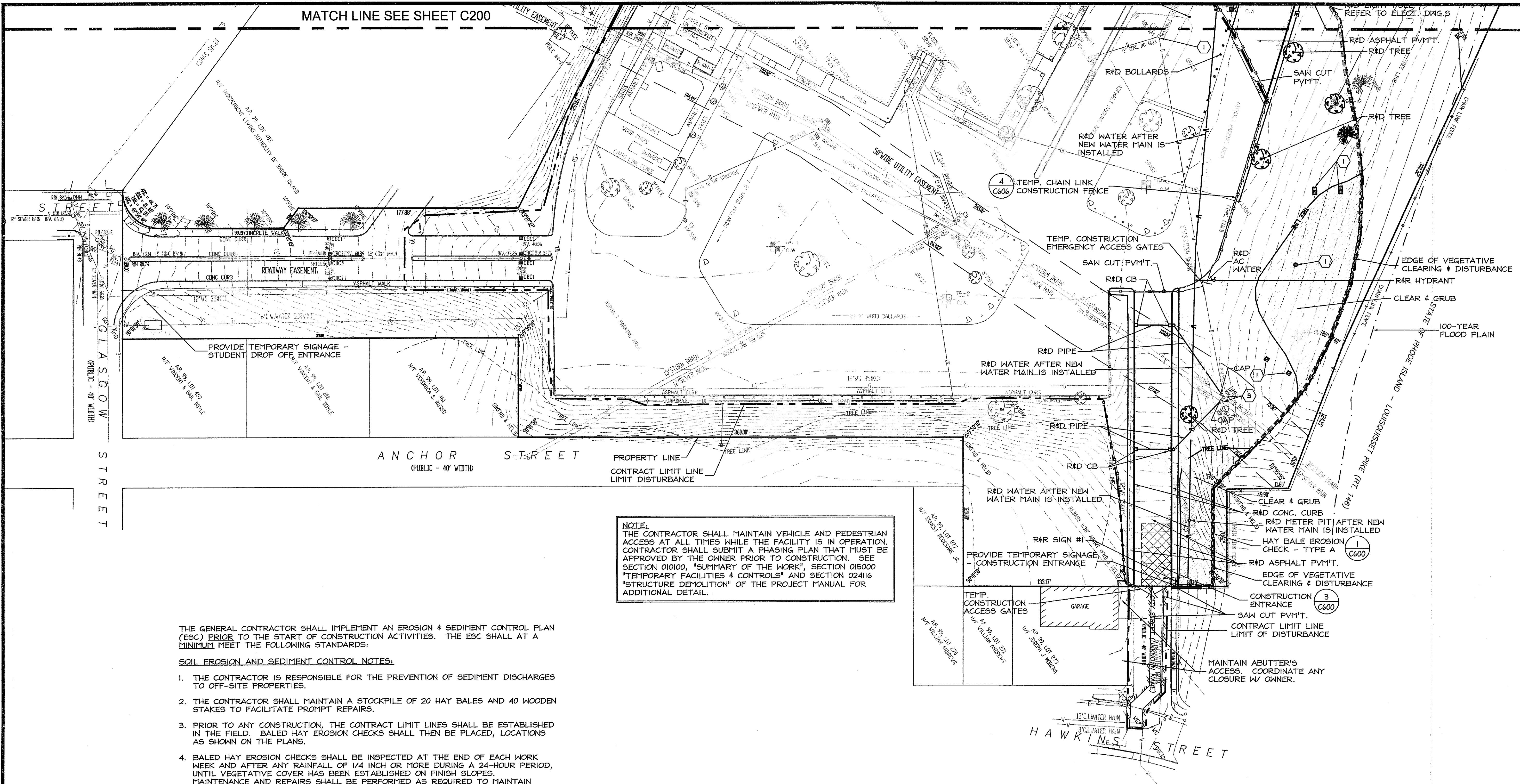

NOTE:
 THE CONTRACTOR SHALL MAINTAIN VEHICLE AND PEDESTRIAN ACCESS AT ALL TIMES WHILE THE FACILITY IS IN OPERATION. CONTRACTOR SHALL SUBMIT A PHASING PLAN THAT MUST BE APPROVED BY THE OWNER PRIOR TO CONSTRUCTION. SEE SECTION 01010, "SUMMARY OF THE WORK", SECTION 015000 "TEMPORARY FACILITIES & CONTROLS" AND SECTION 024116 "STRUCTURE DEMOLITION" OF THE PROJECT MANUAL FOR ADDITIONAL DETAIL.

THE GENERAL CONTRACTOR SHALL IMPLEMENT AN EROSION & SEDIMENT CONTROL PLAN (ESC) PRIOR TO THE START OF CONSTRUCTION ACTIVITIES. THE ESC SHALL AT A MINIMUM MEET THE FOLLOWING STANDARDS:

SOIL EROSION AND SEDIMENT CONTROL NOTES:

1. THE CONTRACTOR IS RESPONSIBLE FOR THE PREVENTION OF SEDIMENT DISCHARGES TO OFF-SITE PROPERTIES.
2. THE CONTRACTOR SHALL MAINTAIN A STOCKPILE OF 20 HAY BALES AND 40 WOODEN STAKES TO FACILITATE PROMPT REPAIRS.
3. PRIOR TO ANY CONSTRUCTION, THE CONTRACT LIMIT LINES SHALL BE ESTABLISHED IN THE FIELD. BALED HAY EROSION CHECKS SHALL THEN BE PLACED, LOCATIONS AS SHOWN ON THE PLANS.
4. BALED HAY EROSION CHECKS SHALL BE INSPECTED AT THE END OF EACH WORK WEEK AND AFTER ANY RAINFALL OF 1/4 INCH OR MORE DURING A 24-HOUR PERIOD, UNTIL VEGETATIVE COVER HAS BEEN ESTABLISHED ON FINISH SLOPES. MAINTENANCE AND REPAIRS SHALL BE PERFORMED AS REQUIRED TO MAINTAIN PROPER FUNCTIONING. HAY BALES SHALL BE REPLACED WHEN THEY NO LONGER FUNCTION PROPERLY.
5. SEDIMENT BUILD-UP ALONG THE BALED HAY EROSION CHECKS SHALL BE REMOVED AND DISPOSED OF WHEN THE SEDIMENT DEPTH EXCEEDS 8 INCHES.
6. IT SHALL BE THE CONTRACTOR'S RESPONSIBILITY TO CLEAN ROADS, CONTROL DUST, AND TAKE ALL NECESSARY MEASURES TO ENSURE THAT THE SITE AND ALL ROADS BE MAINTAINED IN A MUD AND DUST FREE CONDITION AT ALL TIMES THROUGHOUT THE LIFE OF THE PROJECT. DUST CONTROL SHALL INCLUDE, BUT IS NOT LIMITED TO WATER AND/OR CRUSHED STONE OR COARSE GRAVEL.
7. ALL DRAINAGE STRUCTURES ARE TO BE CONSTRUCTED AND THE EMBANKMENTS STABILIZED AS SOON AS POSSIBLE AFTER CONSTRUCTION COMMENCES.
8. PROVIDE SILT SACK EROSION CHECKS AT ALL CATCH BASINS WITHIN THE CONTRACT LIMIT LINE DURING THE CONSTRUCTION.
9. IF DESIGNATED EROSION CONTROLS DO NOT CONTAIN EROSION COMPLETELY, ADDITIONAL EROSION AND SEDIMENT CONTROL MEASURES SHALL BE INSTALLED DURING THE CONSTRUCTION PERIOD.
10. STOCKPILES OF TOPSOIL SHALL ALSO HAVE HAY BALE EROSION CHECKS AROUND THE LOWER PERIMETER.
11. ANY STRIPPED OR EXPOSED AREAS THAT ARE NOT IN CONTINUOUS USE SHALL BE MULCHED.
12. STABILIZE SLOPES STEEPER THAN 3:1 (HORIZONTAL TO VERTICAL) WITH SEED, SECURED GEOTEXTILE FABRIC, OR RIP RAP AS REQUIRED TO PREVENT EROSION DURING CONSTRUCTION.
13. SWEEP ADJACENT PAVED STREETS DURING CONSTRUCTION, WHENEVER DEBRIS, GRAVEL, ASPHALT, ETC. IS SPILLED.
14. CLEAN OUT CATCH BASINS, DRAIN MANHOLES AND WATER QUALITY STRUCTURES WITHIN CONTRACT LIMITS AFTER COMPLETION OF CONSTRUCTION.
15. ESC MUST ALSO CONFORM TO 2003 EPA CONSTRUCTION GENERAL PERMIT (CGP) PROVISIONS REQUIRED TO COMPLY WITH PHASE 1 & PHASE 2 OF THE NATIONAL POLLUTANT DISCHARGE ELIMINATION SYSTEM (NP-DES) PROGRAM. RE: WWW.EPA.GOV/CWA FOR DETAILS.

PROPOSED LEGEND

- R#D REMOVE & DISPOSE OF
- R#S REMOVE & SALVAGE
- R#R REMOVE & RELOCATE
- ① PROVIDE SILT SACK AT CATCH BASINS - SOIL EROSION & SEDIMENT CONTROL NOTES
- ② ADJUST RIM TO 12" BELOW FINISHED GRADE R#D FRAME & GRATE OR FRAME & COVER PROVIDE FRAME & COVER LEBARON LC 246-2, WITHOUT VENT HOLES & WITH THE WORD "DRAIN" ON COVER OF DMH'S & THE WORD "SEWER" ON THE COVER OF SMH'S
- ③ ADJUST RIM TO FINISHED GRADE
- ⊕ BORING LOCATION
- ⊙ TEST PIT LOCATION

DEPARTMENT OF ENVIRONMENTAL MANAGEMENT
 OFFICE OF WATER RESOURCES
 FRESHWATER WETLANDS PROGRAM
 APPROVED WITH CONDITIONS
 AS SPECIFIED IN THE LETTER OF APPROVAL
 DATED JAN 12 2008 FILE # 08-0518
 NO CHARGES ALLOWED WITHOUT PRIOR APPROVAL.
 APPROVED PLANS MUST BE AT CONSTRUCTION SITE.

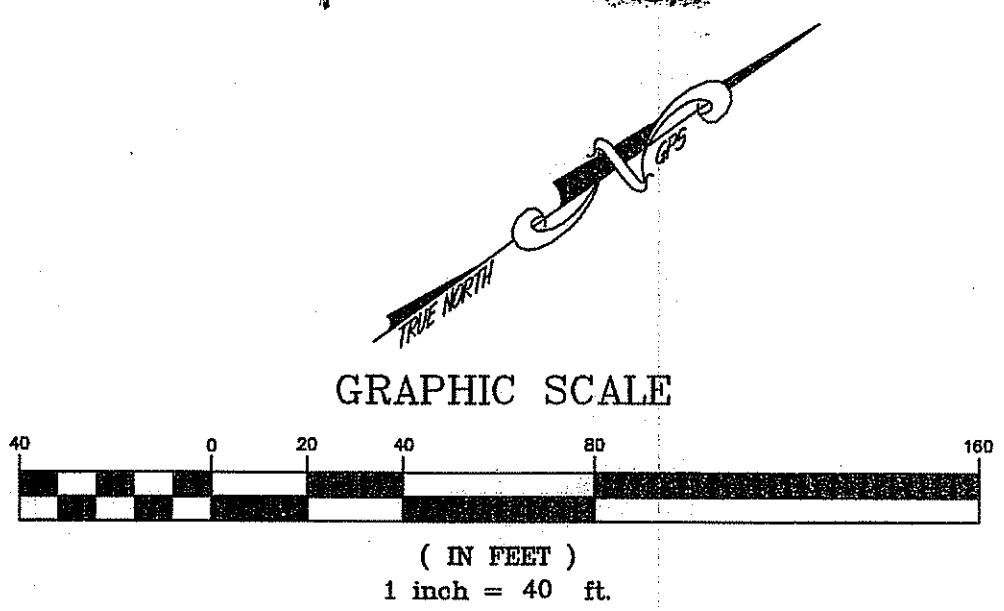

This drawing is copyrighted and is subject to copyright protection as an "architectural work" under 17 U.S.C. Sec. 101 et seq. The production, reproduction, or use of this drawing in any form or by any means, including electronic, mechanical, photocopying, recording, or by any information storage and retrieval system, without the express written permission of RGB, is prohibited. Violators will be prosecuted to the full extent of the law.

© RGB 2008

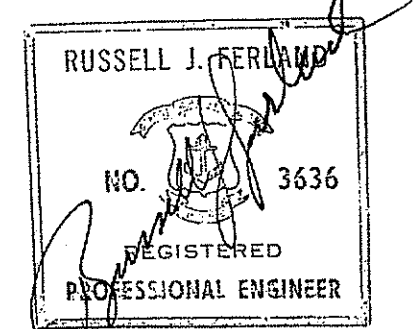

8/18/08
 Drawn by JND, MAD
 Checked by RJF
 Revised on

50 Holden Street
 Providence, Rhode Island 02908
 Phone: (401) 272-1730
 Fax: (401) 273-7158
 E-mail: rgbinfo@rgb.net
 www.rgb.net
 Architecture • Engineering • Interior Design

NEW CONSTRUCTION
 for:
**RHODE ISLAND
 SCHOOL for the DEAF**

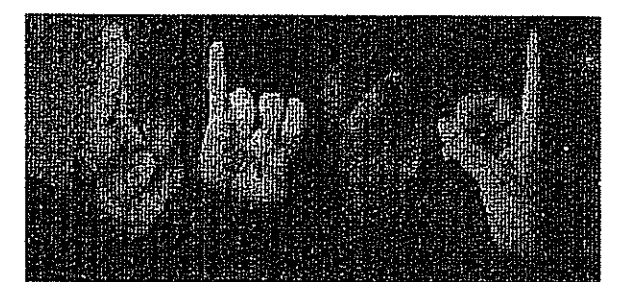

One Corliss Park
 Providence, Rhode Island
 A.P. 99, LOT 138



State of Rhode Island
 Department of Administration

Drawing Status
FOR PERMITTING

Issued On 8/18/2008

Sheet Contents

**SITE PREPARATION
 PLAN - PHASE 1**

SCALE: 1"=40'

Project Number: 5648 02 2008

Drawing No.

C201

Sheet 4 of 31

PROPOSED LEGEND

- R#D REMOVE & DISPOSE OF
- R#S REMOVE & SALVAGE
- R#R REMOVE & RELOCATE
- ① PROVIDE SILT SACK AT CATCH BASINS - SOIL EROSION & SEDIMENT CONTROL NOTES
- ② ADJUST RIM TO 12" BELOW FINISHED GRADE PROVIDE FRAME & GRATE OR FRAME & COVER PROVIDE FRAME & COVER LEBARON LC 246-2, WITHOUT VENT HOLES & WITH THE WORD "DRAIN" ON COVER OF DMH'S & THE WORD "SEWER" ON THE COVER OF SMH'S
- ③ ADJUST RIM TO FINISHED GRADE
- ⊕ GZ-1 BORING LOCATION
- ⊕ TP-1 TEST PIT LOCATION

NOTE: REFER TO SHEET C201 FOR NOTES.

NOTE: THE CONTRACTOR SHALL MAINTAIN VEHICLE AND PEDESTRIAN ACCESS AT ALL TIMES WHILE THE FACILITY IS IN OPERATION. CONTRACTOR SHALL SUBMIT A PHASING PLAN THAT MUST BE APPROVED BY THE OWNER PRIOR TO CONSTRUCTION. SEE SECTION 010100, "SUMMARY OF THE WORK", SECTION 015000 "TEMPORARY FACILITIES & CONTROLS" AND SECTION 024116 "STRUCTURE DEMOLITION" OF THE PROJECT MANUAL FOR ADDITIONAL DETAIL.

NOTE: ACCORDING TO THE FEMA FLOOD INSURANCE MAPS, COMMUNITY-PANEL NUMBER 445406 0002 F DATED JUNE 6, 2000 FOR THE CITY OF PROVIDENCE, THE PROPOSED CONTRACT LIMITS ARE OUTSIDE OF THE 100-YEAR FLOOD PLAIN. THE 100 YEAR BASE FLOOD ELEVATION RANGES FROM 38 TO 40 MSL (NVGD). THE PROPOSED PROJECT DOES NOT RESULT IN THE PLACEMENT OF FILL WITH-IN THE FEMA/RIDEM 100-YEAR FLOOD PLAIN.

This drawing is copyrighted and is subject to copyright protection as an "architectural work" under 17 U.S.C. Sec. 101 et seq. The protection includes but is not limited to the overall form as well as the arrangement and composition of spaces, materials, color and elements in the design. Under such protection, unauthorized use of this drawing may result in the cessation of construction or buildings being seized and/or monetary compensation being awarded to The Registrar General Berwick Corporation (RGR).

Any reproduction, possession, or use of this drawing or any part thereof without the express written permission of RGB, is prohibited. Violators will be prosecuted to the full extent of the law.

© RGB 2008

Certification

RUSSELL J. FERLAND
NO. 3635
REGISTERED
PROFESSIONAL ENGINEER

8/18/08

Drawn by JND, MAD

Checked by RJF

Revised on

DEPARTMENT OF ENVIRONMENTAL MANAGEMENT
OFFICE OF WATER RESOURCES
FRESHWATER WETLANDS PROGRAM
APPROVED WITH CONDITIONS
AS SPECIFIED IN THE LETTER OF APPROVAL
DATED JAN 12 2008 FILE # 08-0313
NO CHANGES ALLOWED WITHOUT PRIOR APPROVAL
APPROVED PLANS MUST BE AT CONSTRUCTION SITE

Imperial D. Wenech

60 Holden Street
Providence, Rhode Island 02908
Phone: (401) 272-1730
Fax: (401) 273-7166
E-mail: rginfo@rgb.net
www.rgb.net



Architecture · Engineering · Interior Design

Project

NEW CONSTRUCTION
for:

**RHODE ISLAND
SCHOOL for the DEAF**



One Corliss Park
Providence, Rhode Island
A.P. 99, LOT 138



State of Rhode Island
Department of Administration

Drawing Status

FOR PERMITTING

Issued On 8/18/2008

Sheet Contents

**SITE PREPARATION
PLAN - PHASE 2-4**
SCALE: 1"=40'

Project Number: 5648 OCT 8 2008

Drawing No.

C202

Sheet 5 of 31

LEGEND

- CB CATCH BASIN
- ⊕ POLE #1 UTILITY POLE
- ⊕ SIGN STREET SIGN
- SMH SEWER MANHOLE
- DMH DRAIN MANHOLE
- EMH ELECT MANHOLE
- TMH TELEPHONE MANHOLE
- OVERHEAD UTILITIES
- ELECTRIC
- WATER LINES
- STORM DRAIN
- SANITARY LINE
- GAS LINE
- HYD FIRE HYDRANT
- LIGHT
- FENCE
- WATER GATE
- F.P.G. FIRE SHUT OFF
- EXISTING CONTOURS
- SPOT ELEVATION
- POINT OF APPLICATION
- TREE
- PINE TREE
- CAP GAS @ MAIN
- TEST PIT
- I.C.V. 0 IRRIGATION CONTROL VALVE

NOTE: UNDERGROUND UTILITIES SHOWN ARE PLOTTED FROM PLANS FURNISHED TO THIS OFFICE BY THE LOCAL UTILITY AND CITY ENGINEERING DEPARTMENTS. WE ASSUME NO RESPONSIBILITY FOR THE ACCURACY OR COMPLETENESS OF THE UTILITY INFORMATION SHOWN. THESE PLANS ARE AND SHOULD BE ASSUMED AS APPROXIMATE. THE APPROPRIATE PUBLIC UTILITY COMPANIES AND "DUE CARE" SHOULD BE CONSULTED BEFORE ANY WORK IS DONE.

REBUILD TOP OF MANHOLES IN ORDER TO RAISE TO GRADE. CONFORM TO CITY OF PROVIDENCE STANDARDS & SPECIFICATIONS.

VIRGINIA LANE
(PUBLIC - 50' WIDTH)

GRAPHIC SCALE

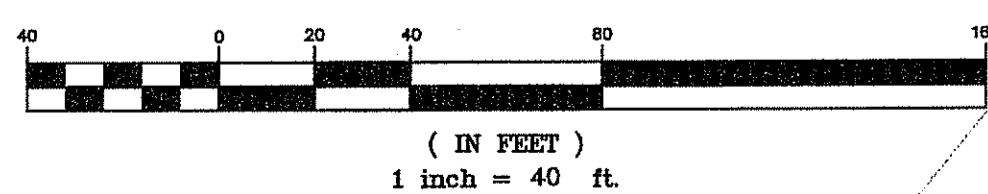

① HAY BALE EROSION CHECK - TYPE A

MATCH LINE SEE SHEET C203

R#D ASPHALT PVM'T.

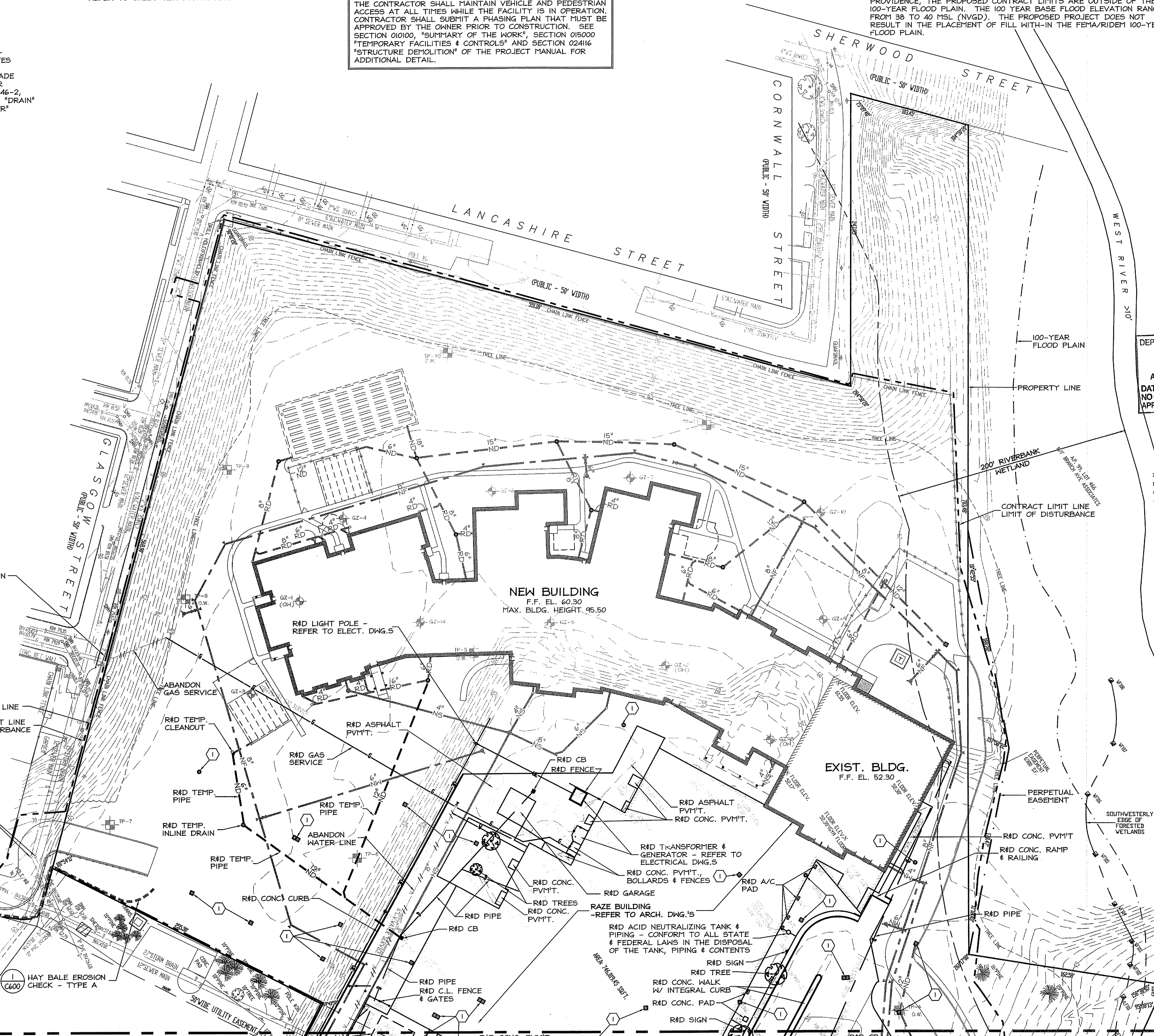

MATCH LINE SEE SHEET C202

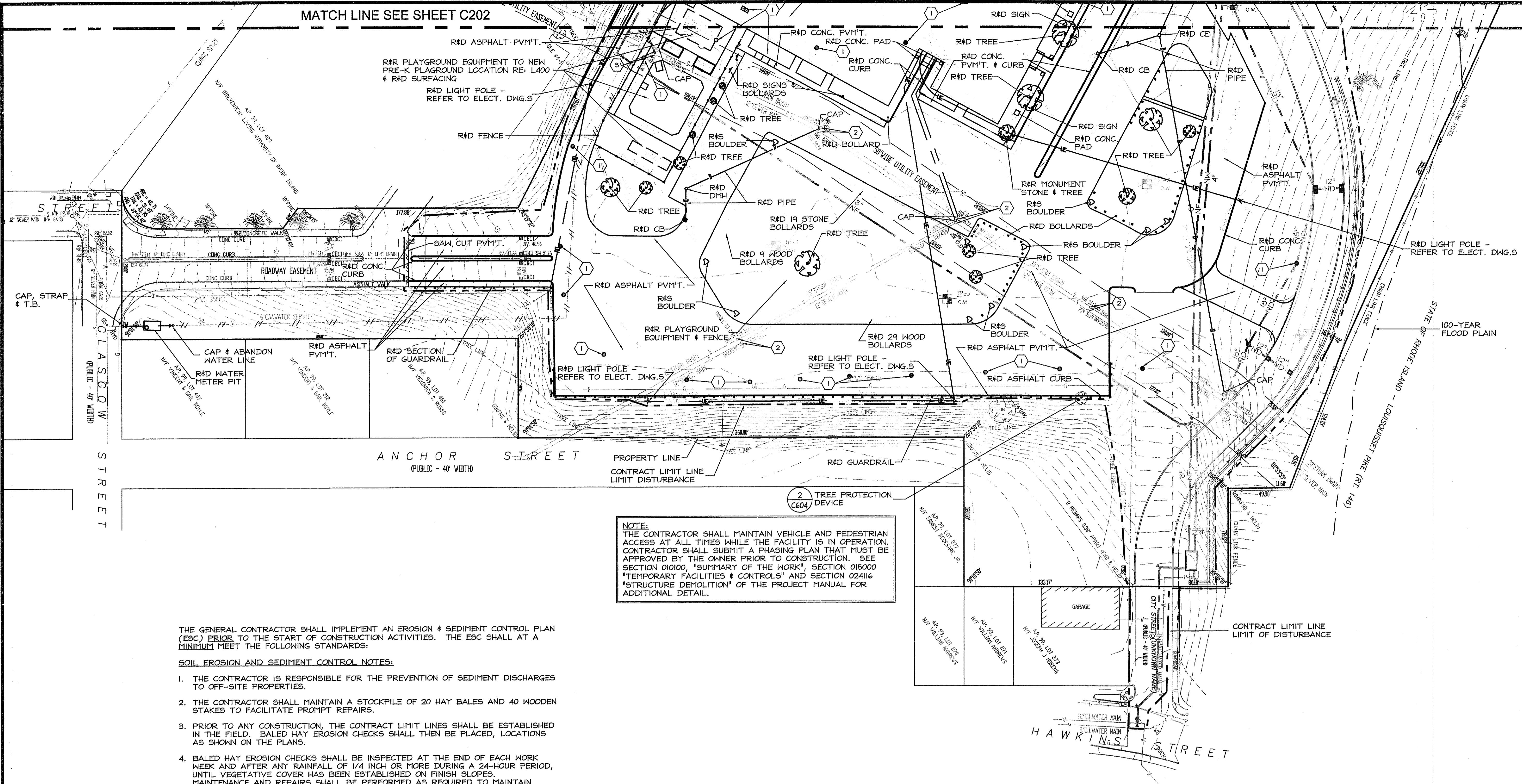

NOTE:
 THE CONTRACTOR SHALL MAINTAIN VEHICLE AND PEDESTRIAN ACCESS AT ALL TIMES WHILE THE FACILITY IS IN OPERATION. CONTRACTOR SHALL SUBMIT A PHASING PLAN THAT MUST BE APPROVED BY THE OWNER PRIOR TO CONSTRUCTION. SEE SECTION 01010, "SUMMARY OF THE WORK", SECTION 015000 "TEMPORARY FACILITIES & CONTROLS" AND SECTION 024116 "STRUCTURE DEMOLITION" OF THE PROJECT MANUAL FOR ADDITIONAL DETAIL.

THE GENERAL CONTRACTOR SHALL IMPLEMENT AN EROSION & SEDIMENT CONTROL PLAN (ESC) PRIOR TO THE START OF CONSTRUCTION ACTIVITIES. THE ESC SHALL AT A MINIMUM MEET THE FOLLOWING STANDARDS:

SOIL EROSION AND SEDIMENT CONTROL NOTES:

1. THE CONTRACTOR IS RESPONSIBLE FOR THE PREVENTION OF SEDIMENT DISCHARGES TO OFF-SITE PROPERTIES.
2. THE CONTRACTOR SHALL MAINTAIN A STOCKPILE OF 20 HAY BALES AND 40 WOODEN STAKES TO FACILITATE PROMPT REPAIRS.
3. PRIOR TO ANY CONSTRUCTION, THE CONTRACT LIMIT LINES SHALL BE ESTABLISHED IN THE FIELD. BALED HAY EROSION CHECKS SHALL THEN BE PLACED, LOCATIONS AS SHOWN ON THE PLANS.
4. BALED HAY EROSION CHECKS SHALL BE INSPECTED AT THE END OF EACH WORK WEEK AND AFTER ANY RAINFALL OF 1/4 INCH OR MORE DURING A 24-HOUR PERIOD, UNTIL VEGETATIVE COVER HAS BEEN ESTABLISHED ON FINISH SLOPES. MAINTENANCE AND REPAIRS SHALL BE PERFORMED AS REQUIRED TO MAINTAIN PROPER FUNCTIONING. HAY BALES SHALL BE REPLACED WHEN THEY NO LONGER FUNCTION PROPERLY.
5. SEDIMENT BUILD-UP ALONG THE BALED HAY EROSION CHECKS SHALL BE REMOVED AND DISPOSED OF WHEN THE SEDIMENT DEPTH EXCEEDS 8 INCHES.
6. IT SHALL BE THE CONTRACTOR'S RESPONSIBILITY TO CLEAN ROADS, CONTROL DUST, AND TAKE ALL NECESSARY MEASURES TO ENSURE THAT THE SITE AND ALL ROADS BE MAINTAINED IN A MUD AND DUST FREE CONDITION AT ALL TIMES THROUGHOUT THE LIFE OF THE PROJECT. DUST CONTROL SHALL INCLUDE, BUT IS NOT LIMITED TO WATER AND/OR CRUSHED STONE OR COARSE GRAVEL.
7. ALL DRAINAGE STRUCTURES ARE TO BE CONSTRUCTED AND THE EMBANKMENTS STABILIZED AS SOON AS POSSIBLE AFTER CONSTRUCTION COMMENCES.
8. PROVIDE SILT SACK EROSION CHECKS AT ALL CATCH BASINS WITHIN THE CONTRACT LIMIT LINE DURING THE CONSTRUCTION.
9. IF DESIGNATED EROSION CONTROLS DO NOT CONTAIN EROSION COMPLETELY, ADDITIONAL EROSION AND SEDIMENT CONTROL MEASURES SHALL BE INSTALLED DURING THE CONSTRUCTION PERIOD.
10. STOCKPILES OF TOPSOIL SHALL ALSO HAVE HAY BALE EROSION CHECKS AROUND THE LOWER PERIMETER.
11. ANY STRIPPED OR EXPOSED AREAS THAT ARE NOT IN CONTINUOUS USE SHALL BE MULCHED.
12. STABILIZE SLOPES STEEPER THAN 3:1 (HORIZONTAL TO VERTICAL) WITH SEED, SECURED GEOTEXTILE FABRIC, OR RIP RAP AS REQUIRED TO PREVENT EROSION DURING CONSTRUCTION.
13. SWEEP ADJACENT PAVED STREETS DURING CONSTRUCTION, WHENEVER DEBRIS, GRAVEL, ASPHALT, ETC. IS SPILLED.
14. CLEAN OUT CATCH BASINS, DRAIN MANHOLES AND WATER QUALITY STRUCTURES WITHIN CONTRACT LIMITS AFTER COMPLETION OF CONSTRUCTION.
15. ESC MUST ALSO CONFORM TO 2003 EPA CONSTRUCTION GENERAL PERMIT (CGP) PROVISIONS REQUIRED TO COMPLY WITH PHASE 1 & PHASE 2 OF THE NATIONAL POLLUTANT DISCHARGE ELIMINATION SYSTEM (NP-DES) PROGRAM. RE: WWW.EPA.GOV/CWA FOR DETAILS.

PROPOSED LEGEND

- R&D REMOVE & DISPOSE OF
- R&S REMOVE & SALVAGE
- R&R REMOVE & RELOCATE
- ① PROVIDE SILT SACK AT CATCH BASINS - SOIL EROSION & SEDIMENT CONTROL NOTES
- ② ADJUST RIM TO 12" BELOW FINISHED GRADE R&D FRAME & GRATE OR FRAME & COVER PROVIDE FRAME & COVER LEBARON LC 246-2, WITHOUT VENT HOLES & WITH THE WORD "DRAIN" ON COVER OF DMH'S & THE WORD "SEWER" ON THE COVER OF SMH'S
- ③ ADJUST RIM TO FINISHED GRADE
- BORING LOCATION
- ⊕ TEST PIT LOCATION

DEPARTMENT OF ENVIRONMENTAL MANAGEMENT
 OFFICE OF WATER RESOURCES
 FRESHWATER WETLANDS PROGRAM
 APPROVED WITH CONDITIONS
 AS SPECIFIED IN THE LETTER OF APPROVAL
 DATED JAN 12 2008 FILE # 08-0312
 NO CHANGES ALLOWED WITHOUT PRIOR APPROVAL.
 APPROVED PLANS MUST BE AT CONSTRUCTION SITE.

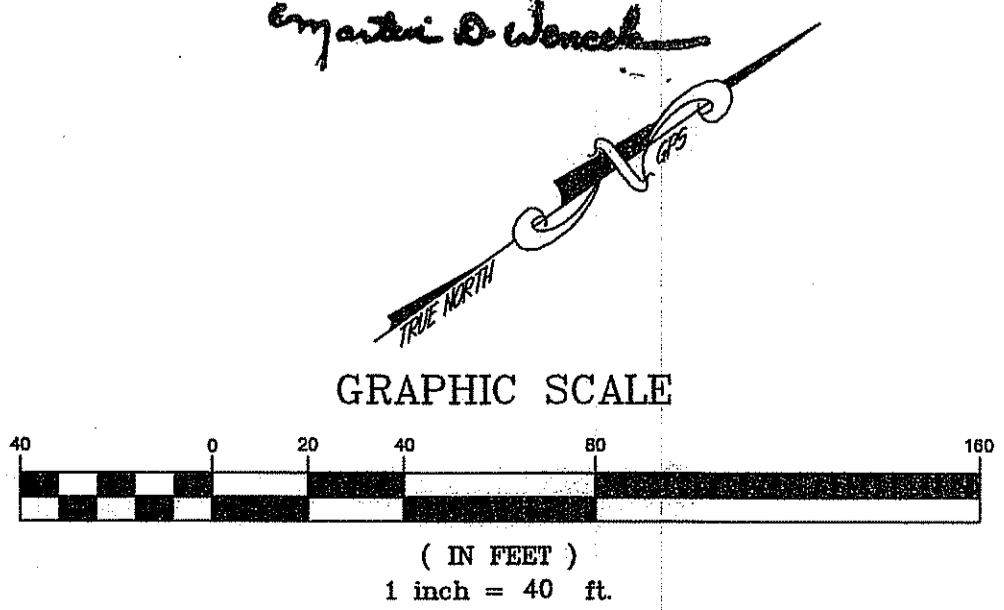

This drawing is copyrighted and is subject to copyright protection as an architectural work under 17 U.S.C. Sec. 101 et seq. The protection includes but is not limited to the overall form as well as the arrangement and composition of spaces, materials, color and elements in the design. Under such protection, unauthorized use of this drawing may result in the cessation of construction of buildings being seized and/or monetary compensation being awarded to The Robinson Green Beretta Corporation (RGB).

Any reproduction, possession, or use of this drawing or any part thereof without the express written permission of RGB, is prohibited. Violators will be prosecuted to the full extent of the law.

© RGB 2008

Certification

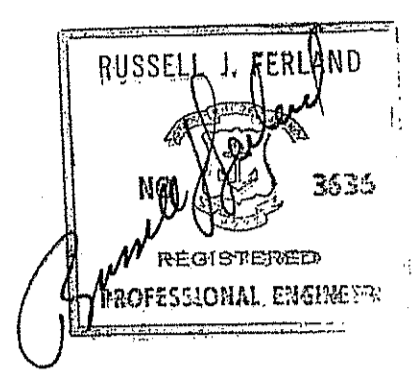

8/18/08

Drawn by JND, MAD

Checked by RJF

Revised on

50 Holden Street
 Providence, Rhode Island 02908
 Phone: (401) 272-1730
 Fax: (401) 273-7166
 E-mail: rgbinfo@rgb.net
 www.rgb.net



Architecture • Engineering • Interior Design

Project

NEW CONSTRUCTION
 for
**RHODE ISLAND
 SCHOOL for the DEAF**

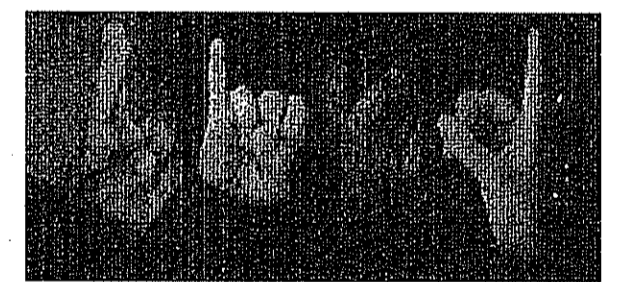

One Corliss Park
 Providence, Rhode Island
 A.P. 99, LOT 138



State of Rhode Island
 Department of Administration

Drawing Status

FOR PERMITTING

Issued On 8/18/2008

Sheet Contents

**SITE PREPARATION
 PLAN - PHASE 2-4**

SCALE: 1"=40'

Project Number: 6648 02 2008

Drawing No.

C203

Sheet 6 of 31

PARKING REQUIRED:
 EDUCATIONAL/SPECIAL SCHOOLS: 1 PER 3 EMPLOYEES AND STAFF, PLUS 1 PER 4 STUDENTS OVER THE DRIVING AGE, IN HIGH SCHOOL AND OTHER SECONDARY EDUCATIONAL INSTITUTION, PLUS 1 PER 10 SEATS FOR ALL AUDITORIUMS, SKATING RINKS, STADIUMS OR OTHER BUILDINGS WITH PROVISIONS FOR EXHIBITIONS OR ATHLETIC EVENTS.

EMPLOYEES/STAFF: 70 x 1/3 = 24 SPACES
 DRIVING AGE STUDENTS: 45 x 1/4 = 12 SPACES
 FUTURE AUDITORIUM: 240 SEATS x 1/10 = 24 SPACES
 GYMNASIUM: 600 SEATS x 1/10 = 60 SPACES
 TRACK & FIELD: 50 SEATS x 1/10 = 5 SPACES
 TOTAL: 125 SPACES

PARKING PROVIDED:
 FRONT: 164 (6 HANDICAP)
 REAR: 5

TOTAL: 169 SPACES + 9 BUSES

PROPOSED LEGEND

- CONTROL JOINT
- EXPANSION JOINT
- 1 "STOP" SIGN (C600)
- 2 "DO NOT ENTER" SIGN (C600)
- 3 "SCHOOL BUSES ONLY" SIGN (C600)
- 4 "CAUTION SPEED BUMP AHEAD" SIGN (C600)
- 5 "SPEED LIMIT 5" SIGN (C600)
- 6 HANDICAP PARKING SIGN (C601)

CONSTRUCTION FLAG

LEGEND

- CB CATCH BASIN
- PUB #1 UTILITY POLE
- STREET SIGN
- SMH SEWER MANHOLE
- DMH DRAIN MANHOLE
- EMH ELECT MANHOLE
- TMH TELEPHONE MANHOLE
- OVERHEAD UTILITIES
- ELECTRIC
- WATER LINES
- STORM DRAIN
- SANITARY LINE
- GAS LINE
- FIRE HYDRANT
- LIGHT
- FENCE
- WATER GATE
- FIRE SHUT OFF
- EXISTING CONTOURS
- SPOT ELEVATION
- POINT OF APPLICATION
- TREE
- PINE TREE
- TEST PIT
- I.C.V. IRRIIGATION CONTROL VALVE

NOTE:
 UNDERGROUND UTILITIES SHOWN ARE PLOTTED FROM PLANS FURNISHED TO THIS OFFICE BY THE LOCAL UTILITY AND CITY ENGINEERING DEPARTMENTS. WE ASSUME NO RESPONSIBILITY FOR THE ACCURACY OR COMPLETENESS OF THE UTILITY INFORMATION SHOWN. THESE PLANS ARE AND SHOULD BE ASSUMED AS APPROXIMATE. THE APPROPRIATE PUBLIC UTILITY COMPANIES AND "DIG SITES" SHOULD BE CONSULTED BEFORE ANY WORK IS DONE.

NOTE:
 REFER TO SHEET C301 FOR LINE AND CURVE TABLES.

NOTE:
 THE CONTRACTOR SHALL MAINTAIN VEHICLE AND PEDESTRIAN ACCESS AT ALL TIMES WHILE THE FACILITY IS IN OPERATION. CONTRACTOR SHALL SUBMIT A PHASING PLAN THAT MUST BE APPROVED BY THE OWNER PRIOR TO CONSTRUCTION. SEE SECTION 01010, "SUMMARY OF THE WORK", SECTION 015000 "TEMPORARY FACILITIES & CONTROLS" AND SECTION 024116 "STRUCTURE DEMOLITION" OF THE PROJECT MANUAL FOR ADDITIONAL DETAIL.

NOTE:
 ACCORDING TO THE FEMA FLOOD INSURANCE MAPS, COMMUNITY-PANEL NUMBER 445406 0002 F DATED JUNE 6, 2000 FOR THE CITY OF PROVIDENCE, THE PROPOSED CONTRACT LIMITS ARE OUTSIDE OF THE 100-YEAR FLOOD PLAIN. THE 100 YEAR BASE FLOOD ELEVATION RANGES FROM 38 TO 40 MSL (NVGD). THE PROPOSED PROJECT DOES NOT RESULT IN THE PLACEMENT OF FILL WITH-IN THE FEMA/RIDEM 100-YEAR FLOOD PLAIN.

This drawing is copyrighted and is subject to copyright protection as an "architectural work" under 17 U.S.C. Sec. 101 et seq. The protection includes but is not limited to the overall form as well as the arrangement and composition of spaces, materials, color and elements in the design. Under such protection, unauthorized use of this drawing may result in the cessation of construction or buildings being seized and/or monetary compensation being awarded to The Robinson Green Beretta Corporation (RGB).

Any reproduction, possession, or use of this drawing or any part thereof without the express written permission of RGB, is prohibited. Violators will be prosecuted to the full extent of the law.

© RGB 2008

Certification

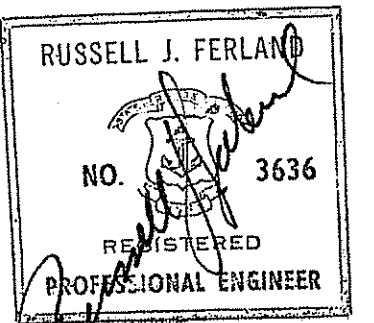

8/18/08

Drawn by JND, MAD

Checked by RJF

Revised on

DEPARTMENT OF ENVIRONMENTAL MANAGEMENT
 OFFICE OF WATER RESOURCES
 FRESHWATER WETLANDS PROGRAM
 APPROVED WITH CONDITIONS
 AS SPECIFIED IN THE LETTER OF APPROVAL
 DATED JAN 12 2008 FILE # 08-0313
 NO CHANGES ALLOWED WITHOUT PRIOR APPROVAL
 APPROVED PLANS MUST BE AT CONSTRUCTION SITE

Signature of W. Wenzel

50 Holden Street
 Providence, Rhode Island 02908
 Phone: (401) 272-1730
 Fax: (401) 272-7166
 E-mail: rgbinfo@rgb.net
 www.rgb.net



Architecture • Engineering • Interior Design

Project

NEW CONSTRUCTION
 for:

RHODE ISLAND
 SCHOOL for the DEAF

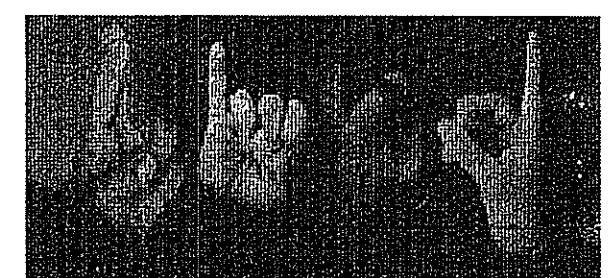

One Corliss Park
 Providence, Rhode Island
 A.P. 98, LOT 138



State of Rhode Island
 Department of Administration

Drawing Status

FOR PERMITTING

Issued On 8/18/2008

Sheet Contents

LAYOUT
 PLAN - PHASE 1

SCALE: 1"=40' OCT 02 2008

Project Number: 5648

Drawing No.

C300

Sheet 7 of 21

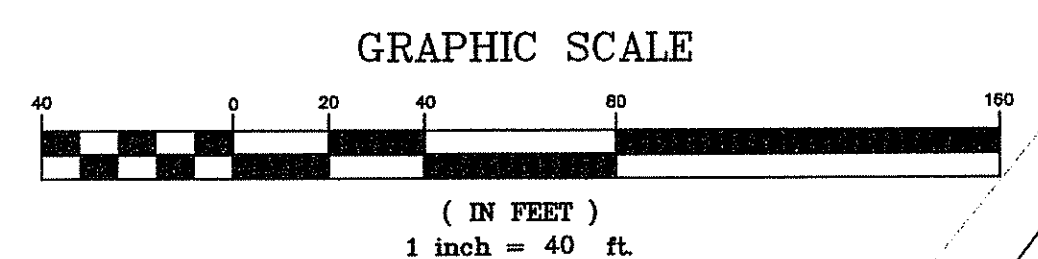
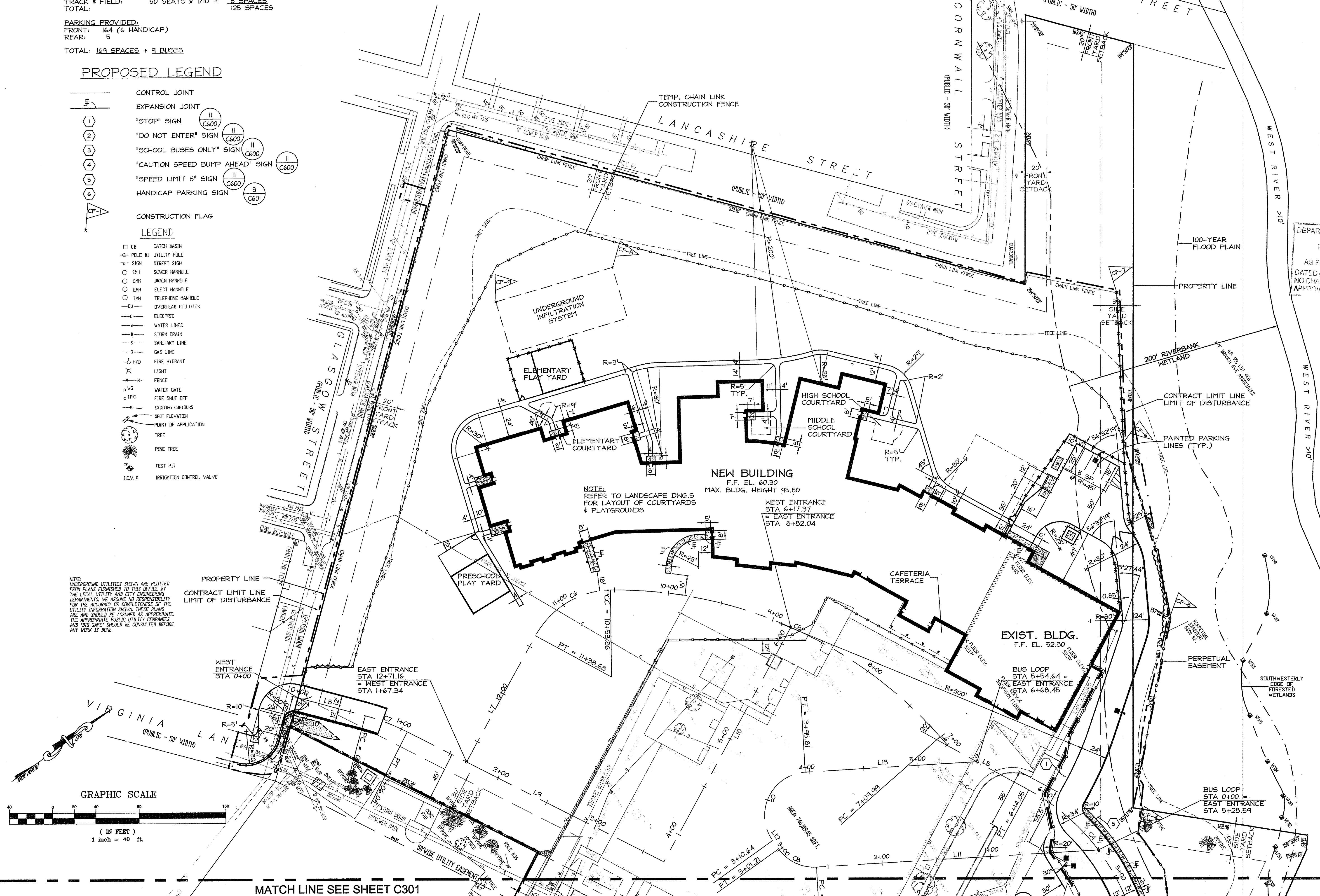

MATCH LINE SEE SHEET C301

MATCH LINE SEE SHEET C300

This drawing is copyrighted and is subject to copyright protection as an "architectural work" under 17 U.S.C. Sec. 101 et seq. The protection includes but is not limited to the overall form as well as the arrangement and composition of spaces, materials, color and elements in the design. Under such protection, unauthorized use of this drawing may result in the cessation of construction or buildings being erected and/or monetary compensation being awarded to The Robinson Green Beretta Corporation (RGB).

Any reproduction, possession, or use of this drawing or any part thereof without the express written permission of RGB, is prohibited. Violators will be prosecuted to the full extent of the law.

© RGB 2008

Certification

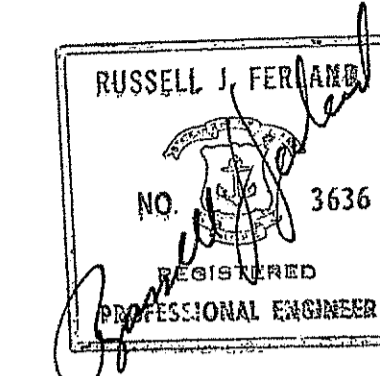

8/18/08

Drawn by JND, MAD

Checked by RJF

Revised on

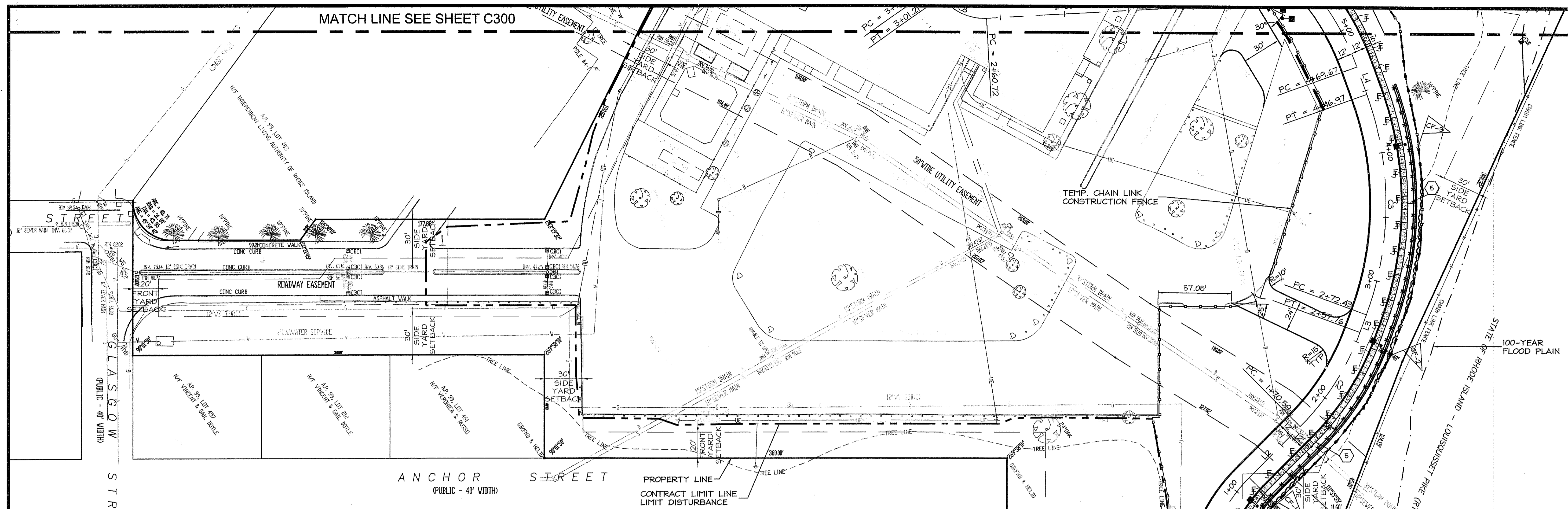

NOTE:
THE CONTRACTOR SHALL MAINTAIN VEHICLE AND PEDESTRIAN ACCESS AT ALL TIMES WHILE THE FACILITY IS IN OPERATION. CONTRACTOR SHALL SUBMIT A PHASING PLAN THAT MUST BE APPROVED BY THE OWNER PRIOR TO CONSTRUCTION. SEE SECTION 01010, "SUMMARY OF THE WORK", SECTION 015000 "TEMPORARY FACILITIES & CONTROLS" AND SECTION 024116 "STRUCTURE DEMOLITION" OF THE PROJECT MANUAL FOR ADDITIONAL DETAIL.

LINE	LENGTH	BEARING
L1	20.29	N54°19'58"W
L2	55.96	N09°19'58"W
L3	14.67	N34°19'58"W
L4	22.71	N74°19'58"W
L5	84.66	S64°18'21"W
L6	11.28	S84°18'21"W
L7	132.48	S25°41'39"E
L8	64.49	N50°42'20"E
L9	265.39	N62°36'31"E
L10	245.94	N25°41'39"W
L11	260.72	S32°18'21"W
L12	9.43	N89°41'39"W
L13	158.83	N32°18'21"E

CURVE	LENGTH	RADIUS	TANGENT	DELTA
C1	94.25'	120.00'	49.71'	45°00'00"
C2	87.27'	200.00'	44.34'	25°00'00"
C3	174.53'	250.00'	90.99'	40°00'00"
C4	144.38'	200.00'	75.50'	41°21'42"
C5	343.87'	400.00'	183.37'	49°15'20"
C6	84.82'	80.00'	46.88'	60°44'40"
C7	41.55'	200.00'	20.85'	11°54'11"
C8	40.49'	40.00'	22.17'	58°00'00"
C9	85.17'	40.00'	72.16'	122°00'00"

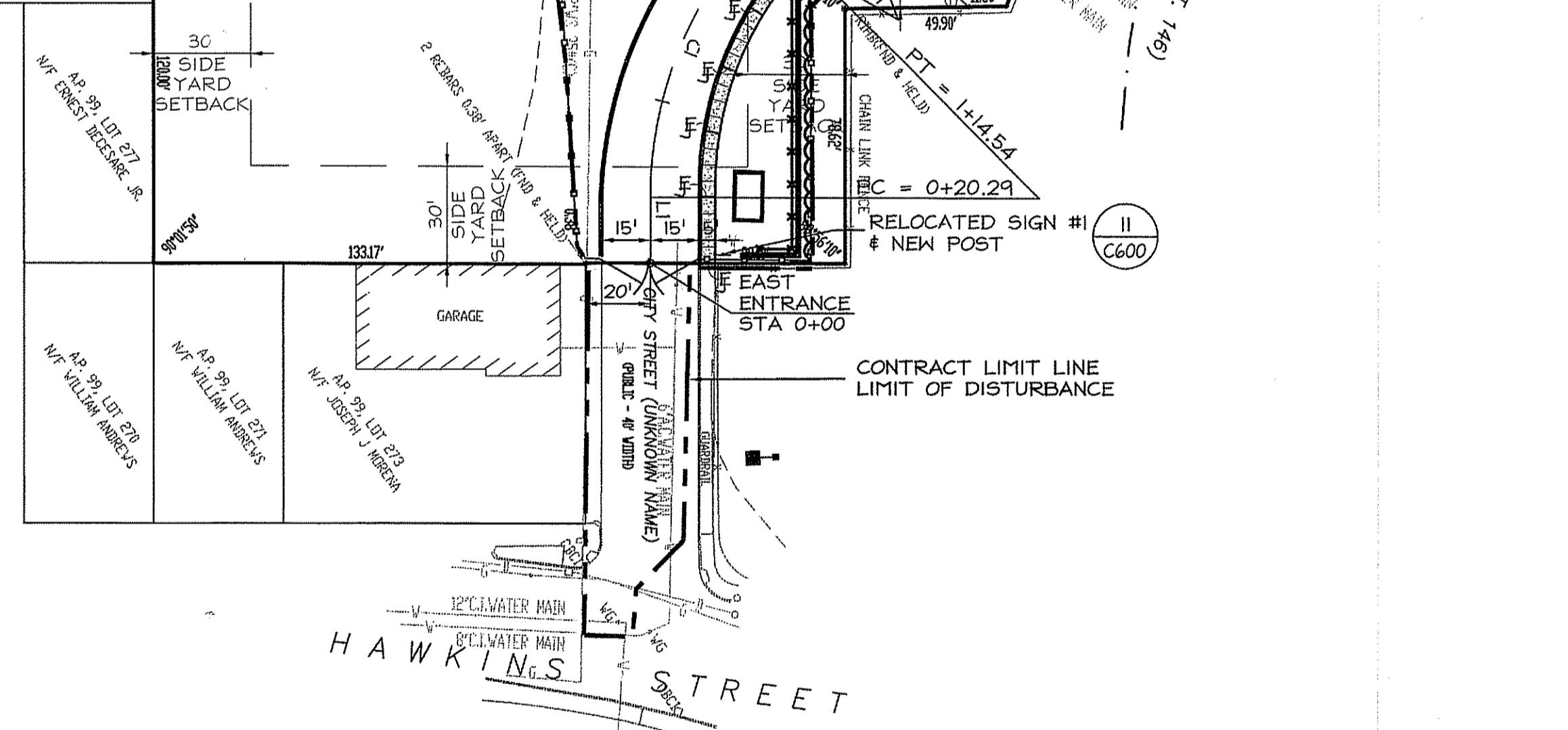

PROPOSED LEGEND

- CONTROL JOINT
- EXPANSION JOINT
- ① "STOP" SIGN
- ② "DO NOT ENTER" SIGN
- ③ "SCHOOL BUSES ONLY" SIGN
- ④ "CAUTION SPEED BUMP AHEAD" SIGN
- ⑤ "SPEED LIMIT 5" SIGN
- ⑥ HANDICAP PARKING SIGN
- CF-1 CONSTRUCTION FLAG

DEPARTMENT OF ENVIRONMENTAL MANAGEMENT
OFFICE OF WATER RESOURCES
FRESHWATER WETLANDS PROGRAM
APPROVED WITH CONDITIONS
AS SPECIFIED IN THE LETTER OF APPROVAL
DATED JAN 12 2009 FILE # 08-013
NO CHANGES ALLOWED WITHOUT PRIOR APPROVAL.
PROVED PLANS MUST BE AT CONSTRUCTION SITE.

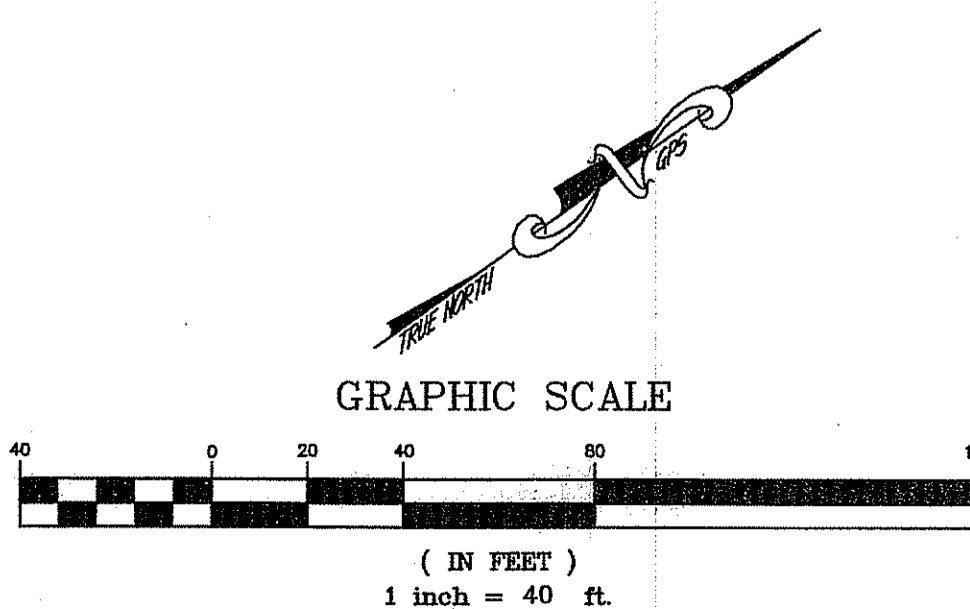

50 Holden Street
Providence, Rhode Island 02908
Phone: (401) 272-1730
Fax: (401) 273-7158
E-mail: rgbinfo@rgb.net
www.rgb.net

Architecture • Engineering • Interior Design

Project

NEW CONSTRUCTION
for

RHODE ISLAND
SCHOOL for the DEAF

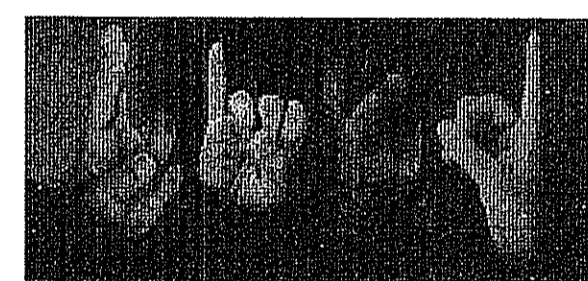

One Corliss Park
Providence, Rhode Island
A.P. 99, LOT 138



State of Rhode Island
Department of Administration

Drawing Status

FOR PERMITTING

Issued On 8/18/2008

Sheet Contents

LAYOUT
PLAN - PHASE 1

SCALE: 1"=40'

Project Number. 5648

Drawing No.

C301

Sheet 8 of 31

PARKING REQUIRED:
 EDUCATIONAL/SPECIAL SCHOOLS: 1 PER 3 EMPLOYEES AND STAFF, PLUS 1 PER 4 STUDENTS OVER THE DRIVING AGE, IN HIGH SCHOOL AND OTHER SECONDARY EDUCATIONAL INSTITUTION, PLUS 1 PER 10 SEATS FOR ALL AUDITORIUMS, SKATING RINKS, STADIUMS OR OTHER BUILDINGS WITH PROVISIONS FOR EXHIBITIONS OR ATHLETIC EVENTS.

EMPLOYEES/STAFF: 70 x 1/3 = 24 SPACES
 DRIVING AGE STUDENTS: 45 x 1/4 = 12 SPACES
 FUTURE AUDITORIUM: 240 SEATS x 1/10 = 24 SPACES
 GYMNASIUM: 600 SEATS x 1/10 = 60 SPACES
 TRACK # FIELD: 50 SEATS x 1/10 = 5 SPACES
 TOTAL: 125 SPACES

PARKING PROVIDED:
 FRONT: 164 (6 HANDICAP)
 REAR: 5

TOTAL: 169 SPACES + 9 BUSES

PROPOSED LEGEND

- CONTROL JOINT
- EXPANSION JOINT
- 1 "STOP" SIGN (C600)
- 2 "DO NOT ENTER" SIGN (C600)
- 3 "SCHOOL BUSES ONLY" SIGN (C600)
- 4 "CAUTION SPEED BUMP AHEAD" SIGN (C600)
- 5 "SPEED LIMIT 5" SIGN (C600)
- 6 HANDICAP PARKING SIGN (C601)

LEGEND

- CB CATCH BASIN
- U.P. UTILITY POLE
- SIGN STREET SIGN
- SMH SEWER MANHOLE
- DMH DRAIN MANHOLE
- EMH ELECT MANHOLE
- TMH TELEPHONE MANHOLE
- OU OVERHEAD UTILITIES
- E ELECTRIC
- W WATER LINES
- S STORM DRAIN
- SA SANITARY LINE
- G GAS LINE
- HYD FIRE HYDRANT
- L LIGHT
- F FENCE
- WG WATER GATE
- FS FIRE SHUT OFF
- EX EXISTING CONTOURS
- SE SPOT ELEVATION
- PO POINT OF APPLICATION
- TREE
- PT PINE TREE
- TP TEST PIT
- ICV.IR IRRIGATION CONTROL VALVE

NOTE:
 UNDERGROUND UTILITIES SHOWN ARE PLOTTED FROM PLANS FURNISHED TO THIS OFFICE BY THE LOCAL UTILITY AND CITY ENGINEERING DEPARTMENTS. WE ASSUME NO RESPONSIBILITY FOR THE ACCURACY OR COMPLETENESS OF THE UTILITY INFORMATION SHOWN. THESE PLANS ARE AND SHOULD BE ASSUMED AS APPROXIMATE. THE APPROPRIATE PUBLIC UTILITY COMPANIES AND "BIG SAFE" SHOULD BE CONSULTED BEFORE ANY WORK IS DONE.

NOTE:
 REFER TO SHEET C301 FOR LINE AND CURVE TABLES.

NOTE:
 THE CONTRACTOR SHALL MAINTAIN VEHICLE AND PEDESTRIAN ACCESS AT ALL TIMES WHILE THE FACILITY IS IN OPERATION. CONTRACTOR SHALL SUBMIT A PHASING PLAN THAT MUST BE APPROVED BY THE OWNER PRIOR TO CONSTRUCTION. SEE SECTION 010100, "SUMMARY OF THE WORK", SECTION 015000 "TEMPORARY FACILITIES & CONTROLS" AND SECTION 024116 "STRUCTURE DEMOLITION" OF THE PROJECT MANUAL FOR ADDITIONAL DETAIL.

NOTE:
 ACCORDING TO THE FEMA FLOOD INSURANCE MAPS, COMMUNITY-PANEL NUMBER 445406 0002 F DATED JUNE 6, 2000 FOR THE CITY OF PROVIDENCE, THE PROPOSED CONTRACT LIMITS ARE OUTSIDE OF THE 100-YEAR FLOOD PLAIN. THE 100 YEAR BASE FLOOD ELEVATION RANGES FROM 38 TO 40 MSL (NVGD). THE PROPOSED PROJECT DOES NOT RESULT IN THE PLACEMENT OF FILL WITH-IN THE FEMA/RIDEM 100-YEAR FLOOD PLAIN.

This drawing is copyrighted and is subject to copyright protection as an "architectural work" under 17 U.S.C. Sec. 101 et seq. The protection includes but is not limited to the overall form as well as the arrangement and composition of spaces, materials, color and elements in the design. Under such protection, unauthorized use of this drawing may result in the cessation of construction or buildings being raised and/or monetary compensation being awarded to The Robinson Green Baratta Corporation (RGB).
 Any reproduction, possession, or use of this drawing or any part thereof without the express written permission of RGB, is prohibited. Violators will be prosecuted to the full extent of the law.
 © RGB 2008

Certification

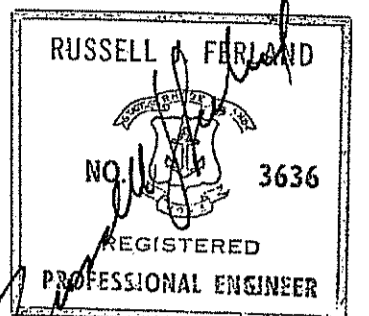

8/18/08

Drawn by JND, MAD

Checked by RJF

Revised on

DEPARTMENT OF ENVIRONMENTAL MANAGEMENT
 OFFICE OF WATER RESOURCES
 FRESHWATER WETLANDS PROGRAM
 APPROVED WITH CONDITIONS
 AS SPECIFIED IN THE LETTER OF APPROVAL
 DATED JAN 12 2008 FILE # 08-0313
 NO CHANGES ALLOWED WITHOUT PRIOR APPROVAL.
 APPROVED PLANS MUST BE AT CONSTRUCTION SITE.

50 Holden Street
 Providence, Rhode Island 02908
 Phone: (401) 272-1730
 Fax: (401) 272-7158
 E-mail: rgbinfo@rgb.net
 www.rgb.net
 Architecture · Engineering · Interior Design



Project

NEW CONSTRUCTION
 for:

RHODE ISLAND
 SCHOOL for the DEAF

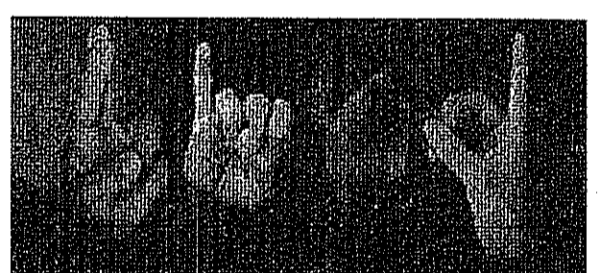

One Corliss Park
 Providence, Rhode Island
 A.P. 99, LOT 138



State of Rhode Island
 Department of Administration

Drawing Status

FOR PERMITTING

Issued On 8/18/2008

Sheet Contents

LAYOUT
 PLAN - PHASE 2-4

SCALE: 1"=40'

Project Number: 5648

Drawing No.

C302

Sheet 9 of 31

MATCH LINE SEE SHEET C303

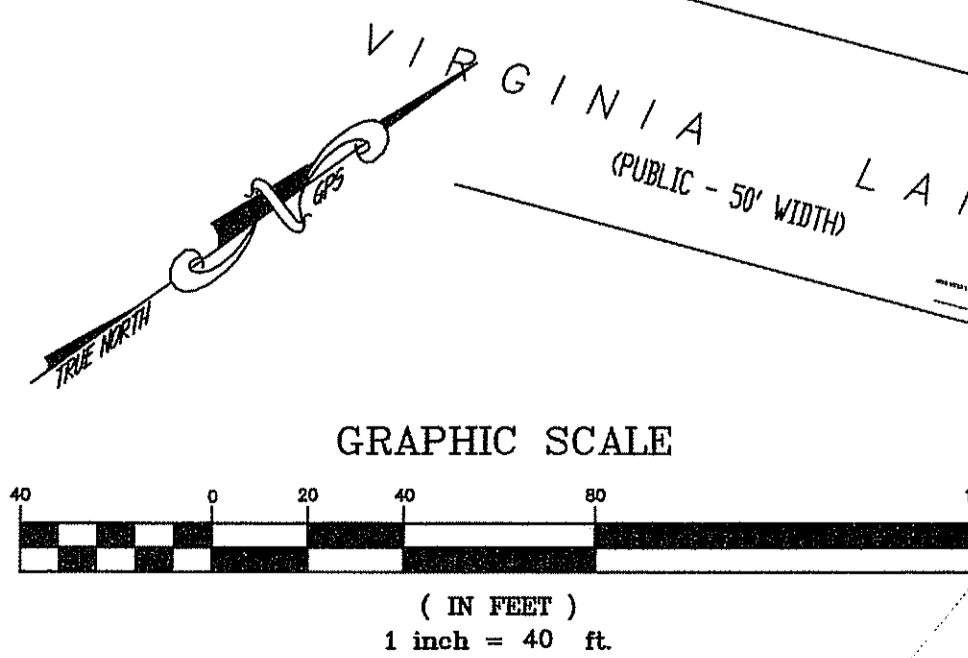

MATCH LINE SEE SHEET C303

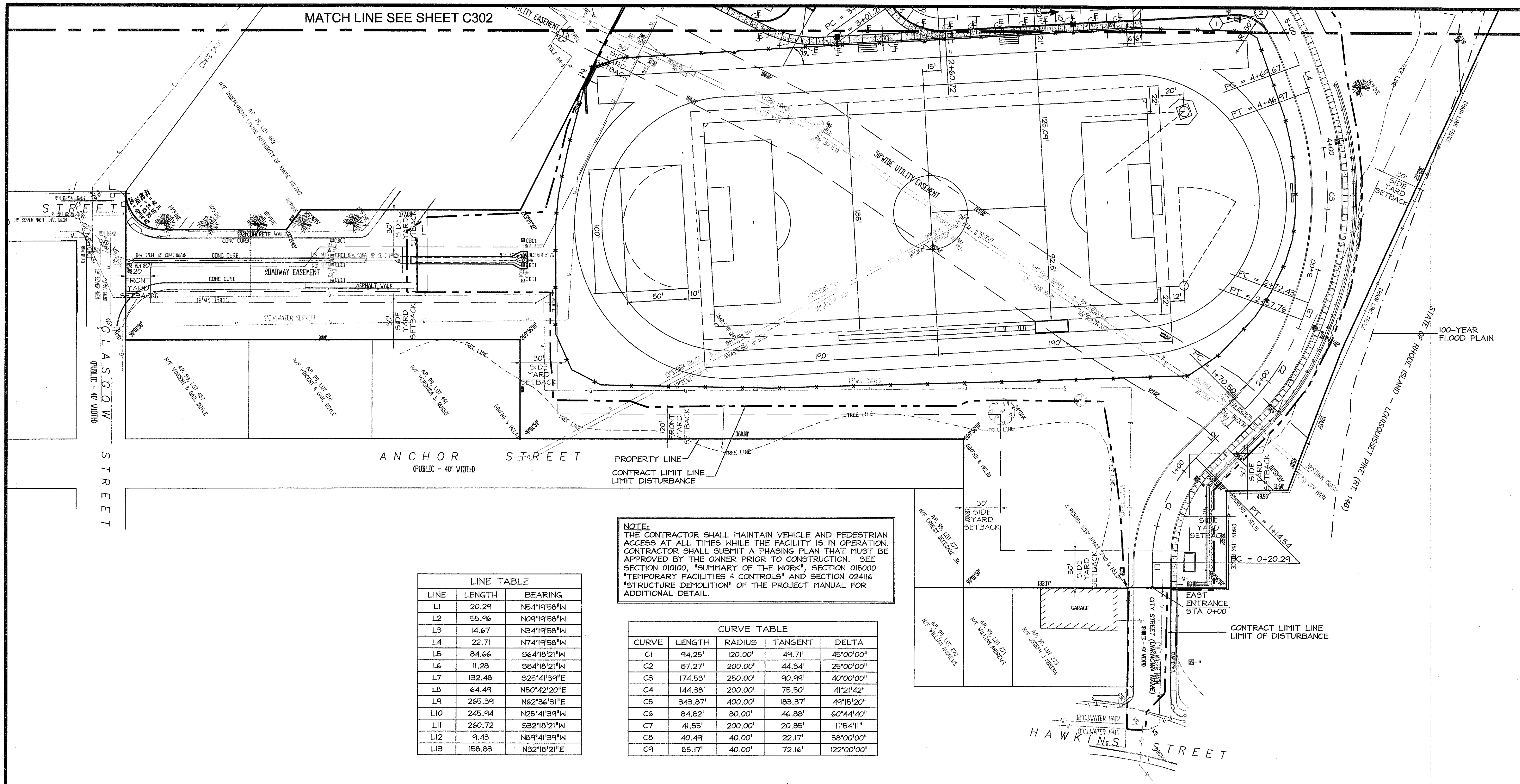

MATCH LINE SEE SHEET C302

ANCHOR STREET
(PUBLIC - 40' WIDTH)

PROPERTY LINE
CONTRACT LIMIT LINE
LIMIT DISTURBANCE

NOTE:
THE CONTRACTOR SHALL MAINTAIN VEHICLE AND PEDESTRIAN ACCESS AT ALL TIMES WHILE THE FACILITY IS IN OPERATION. CONTRACTOR SHALL SUBMIT A PHASING PLAN THAT MUST BE APPROVED BY THE OWNER PRIOR TO CONSTRUCTION. SEE SECTION 010100, "SUMMARY OF THE WORK", SECTION 015000 "TEMPORARY FACILITIES & CONTROLS" AND SECTION 024116 "STRUCTURE DEMOLITION" OF THE PROJECT MANUAL FOR ADDITIONAL DETAIL.

LINE	LENGTH	BEARING
L1	20.29	N54°19'58"W
L2	55.96	N04°19'58"W
L3	14.67	N34°19'58"W
L4	22.71	N74°19'58"W
L5	84.66	S64°18'21"W
L6	11.28	S84°18'21"W
L7	132.48	S25°41'39"E
L8	64.49	N50°42'20"E
L9	265.39	N62°36'31"E
L10	245.94	N25°41'39"W
L11	260.72	S32°18'21"W
L12	9.43	N89°41'39"W
L13	158.83	N32°18'21"E

CURVE	LENGTH	RADIUS	TANGENT	DELTA
C1	94.25'	120.00'	49.71'	45°00'00"
C2	87.27'	200.00'	44.34'	25°00'00"
C3	174.53'	250.00'	90.99'	40°00'00"
C4	144.38'	200.00'	75.50'	41°21'42"
C5	343.87'	400.00'	183.37'	49°15'20"
C6	84.82'	80.00'	46.88'	60°44'40"
C7	41.55'	200.00'	20.85'	11°54'11"
C8	40.49'	40.00'	22.17'	58°00'00"
C9	85.17'	40.00'	72.16'	122°00'00"

PROPOSED LEGEND

- CONTROL JOINT
- EXPANSION JOINT
- ① "STOP" SIGN
- ② "DO NOT ENTER" SIGN
- ③ "SCHOOL BUSES ONLY" SIGN
- ④ "CAUTION SPEED BUMP AHEAD" SIGN
- ⑤ "SPEED LIMIT 5" SIGN
- ⑥ HANDICAP PARKING SIGN

DEPARTMENT OF ENVIRONMENTAL MANAGEMENT
OFFICE OF WATER RESOURCES
FRESHWATER WETLANDS PROGRAM
APPROVED WITH CONDITIONS
AS SPECIFIED IN THE LETTER OF APPROVAL
DATED JAN 12 2008 FILE # 08-013
NO CHANGES ALLOWED WITHOUT PRIOR APPROVAL.
APPROVED PLANS MUST BE AT CONSTRUCTION SITE.

Matthew D. Wenzel

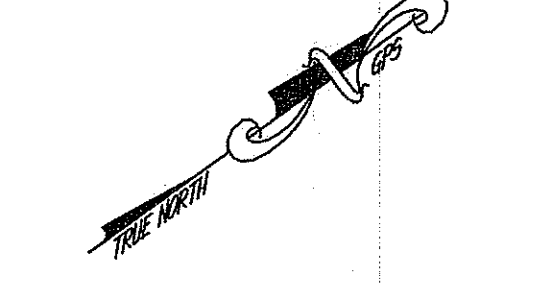

GRAPHIC SCALE

(IN FEET)
1 inch = 40 ft.

This drawing is copyrighted and is subject to copyright protection as an "architectural work" under 17 U.S.C. Sec. 101 et seq. The protection includes but is not limited to the overall form as well as the arrangement and composition of spaces, materials, color and elements in the design. Under such protection, unauthorized use of this drawing may result in the cessation of construction or building being halted and/or monetary compensation being awarded to The Robinson Green Granite Corporation (RGG).

Any reproduction, possession, or use of this drawing in any part thereof without the express written permission of RGG, is prohibited. Violators will be prosecuted to the full extent of the law.

© RGG 2008

Certification

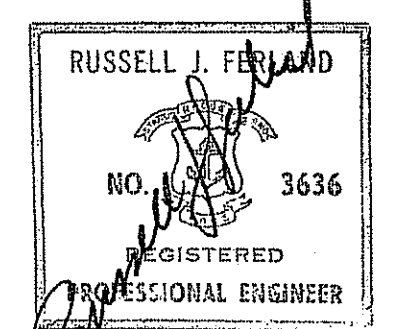

8/18/08

Drawn by JND, MAD

Checked by RJF

Revised on

50 Holden Street
Providence, Rhode Island 02908
Phone: (401) 272-1730
Fax: (401) 273-7158
E-mail: rjfer@rgh.net
www.rgh.net



Architecture · Engineering · Interior Design

Project

NEW CONSTRUCTION
for:

**RHODE ISLAND
SCHOOL for the DEAF**

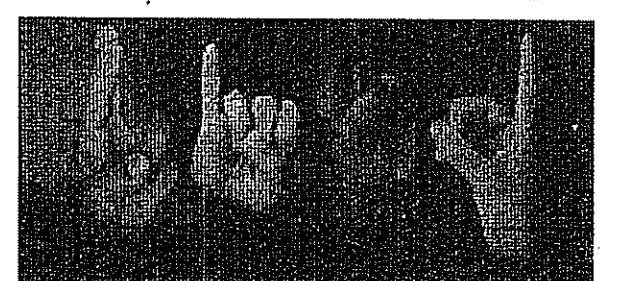

One Corliss Park
Providence, Rhode Island
A.P. 99, LOT 138



State of Rhode Island
Department of Administration

Drawing Status

FOR PERMITTING

Issued On 8/18/2008

Sheet Contents

LAYOUT
PLAN - PHASE 2-4

SCALE: 1"=40'

Project Number. 5648

Drawing No.

C303

Sheet 10 of 21

PROPOSED LEGEND

- (8) EXISTING SPOT GRADE TO REMAIN
- +60.48 PROPOSED SPOT GRADE
- (60) PROPOSED CONTOUR
- PROPOSED SWALE
- (A) KEY TO SCHEDULE OF SURFACE FINISHES - REFER TO SHEET C401
- BORING LOCATION
- TEST PIT LOCATION
- (I) PRECAST CONC. TRANSITION CURB (C600)

LEGEND

- CB CATCH BASIN
- U UTILITY POLE
- SIGN STREET SIGN
- SMH SEWER MANHOLE
- DMH DRAIN MANHOLE
- EMH ELECT MANHOLE
- TMH TELEPHONE MANHOLE
- EU OVERHEAD UTILITIES
- E ELECTRIC
- W WATER LINES
- SD STORM DRAIN
- S SANITARY LINE
- G GAS LINE
- HYD FIRE HYDRANT
- FENCE
- WG WATER GATE
- FSO FIRE SHUT OFF
- EC EXISTING CONTOURS
- SE SPOT ELEVATION
- PA POINT OF APPLICATION
- TREE
- PT PINE TREE
- TP TEST PIT
- ICV IRRIGATION CONTROL VALVE

NOTE:
THE CONTRACTOR SHALL MAINTAIN VEHICLE AND PEDESTRIAN ACCESS AT ALL TIMES WHILE THE FACILITY IS IN OPERATION. CONTRACTOR SHALL SUBMIT A PHASING PLAN THAT MUST BE APPROVED BY THE OWNER PRIOR TO CONSTRUCTION. SEE SECTION 01010, "SUMMARY OF THE WORK", SECTION 015000 "TEMPORARY FACILITIES & CONTROLS" AND SECTION 02416 "STRUCTURE DEMOLITION" OF THE PROJECT MANUAL FOR ADDITIONAL DETAIL.

NOTE:
ACCORDING TO THE FEMA FLOOD INSURANCE MAPS, COMMUNITY-PANEL NUMBER 445406 0002 F DATED JUNE 6, 2000 FOR THE CITY OF PROVIDENCE, THE PROPOSED CONTRACT LIMITS ARE OUTSIDE OF THE 100-YEAR FLOOD PLAIN. THE 100-YEAR BASE FLOOD ELEVATION RANGES FROM 35 TO 40 MSL (MVD). THE PROPOSED PROJECT DOES NOT RESULT IN THE PLACEMENT OF FILL WITHIN THE FEMA/RIDEM 100-YEAR FLOOD PLAIN.

This drawing is copyrighted and is subject to copyright protection as an architectural work under 17 U.S.C. Sec. 101 et seq. The production of this drawing is not limited to the overall form as well as the arrangement and composition of space, materials, color and elements in the design. Under such protection, unauthorized use of this drawing may result in the cessation of construction or buildings being raised and/or monetary compensation being awarded to The Robinson Green Benita Corporation (RGB).

Any reproduction, possession, or use of this drawing or any part thereof without the express written permission of RGB, is prohibited. Violators will be prosecuted to the full extent of the law.

© RGB 2008

Certification

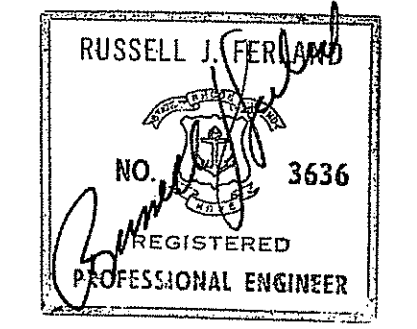

8/18/08

Drawn by JND, MAD
Checked by RJF

Revised on

DEPARTMENT OF ENVIRONMENTAL MANAGEMENT
OFFICE OF WATER RESOURCES
FRESHWATER WETLANDS PROGRAM
APPROVED WITH CONDITIONS
AS SPECIFIED IN THE LETTER OF APPROVAL
DATED JAN 12 2008 FILE # 08-033
NO CHANGES ALLOWED WITHOUT PRIOR APPROVAL
APPROVED PLANS MUST BE AT CONSTRUCTION SITE.

Signature of Russell J. Ferland

50 Holden Street
Providence, Rhode Island 02908
Phone: (401) 272-1730
Fax: (401) 273-7156
E-mail: rgbinfo@rgb.net
www.rgb.net

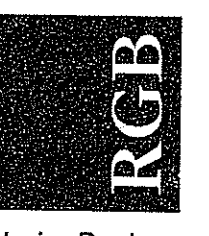

Architecture · Engineering · Interior Design

Project

NEW CONSTRUCTION
for:

**RHODE ISLAND
SCHOOL for the DEAF**

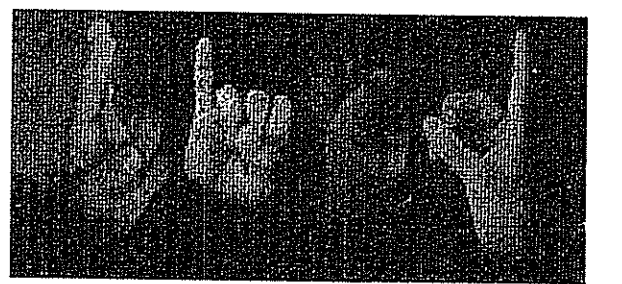

One Corliss Park
Providence, Rhode Island
A.P. 99, LOT 138



State of Rhode Island
Department of Administration

Drawing Status

FOR PERMITTING

Issued On 8/18/2008

Sheet Contents

**SITE & GRADING
PLAN - PHASE 1**

SCALE: 1"=40'

Project Number 5648

Drawing No.

C400

Sheet 11 of 31

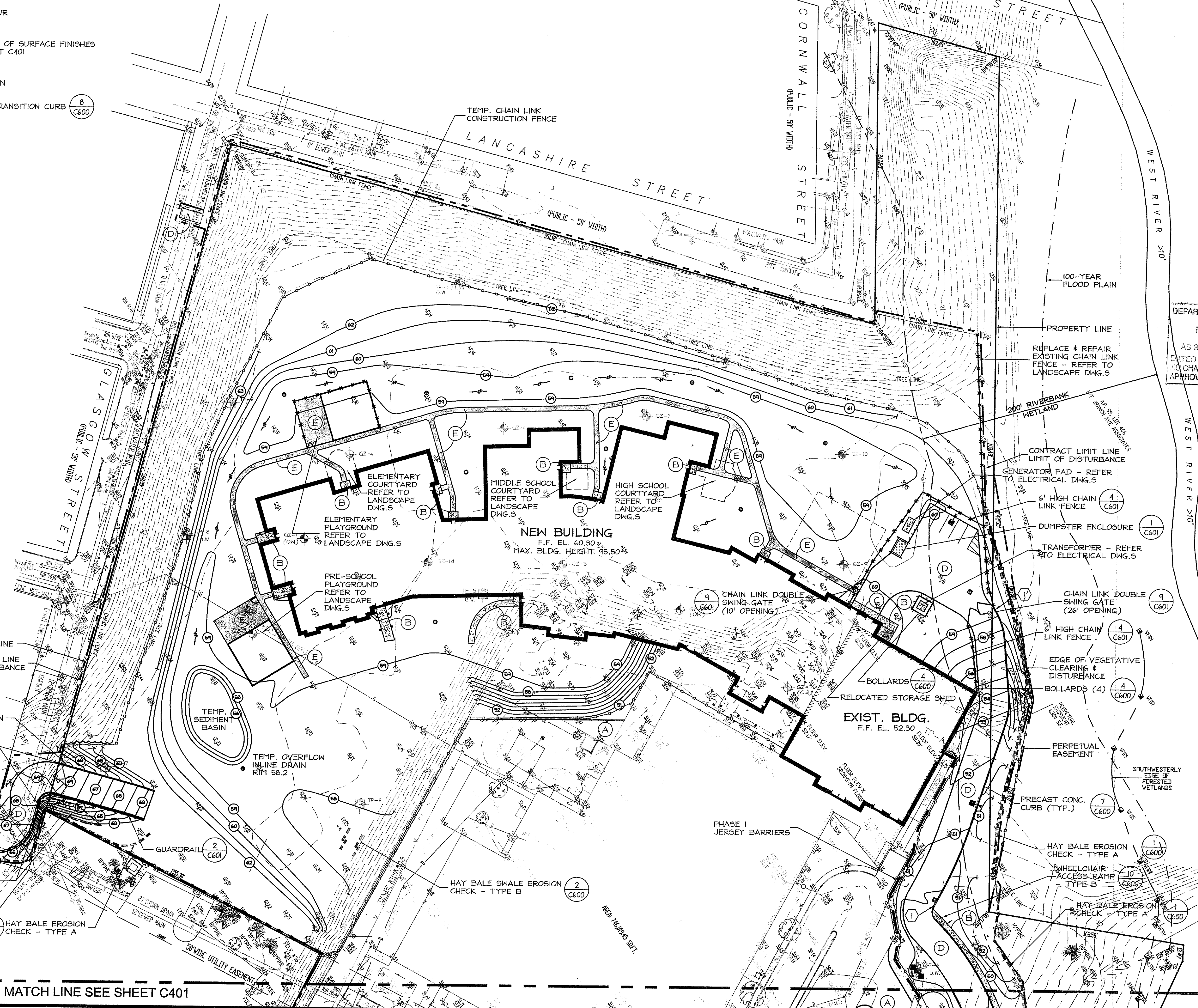

NOTE:
UNDERGROUND UTILITIES SHOWN ARE PLOTTED FROM PLANS FURNISHED TO THIS OFFICE BY THE LOCAL UTILITY AND CITY ENGINEERING DEPARTMENTS. WE ASSUME NO RESPONSIBILITY FOR THE ACCURACY OR COMPLETENESS OF THE UTILITY INFORMATION SHOWN. THESE PLANS ARE AND SHOULD BE ASSUMED AS APPROXIMATE. THE APPROPRIATE PUBLIC UTILITY COMPANIES AND "BIG DICK" SHOULD BE CONSULTED BEFORE ANY WORK IS DONE.

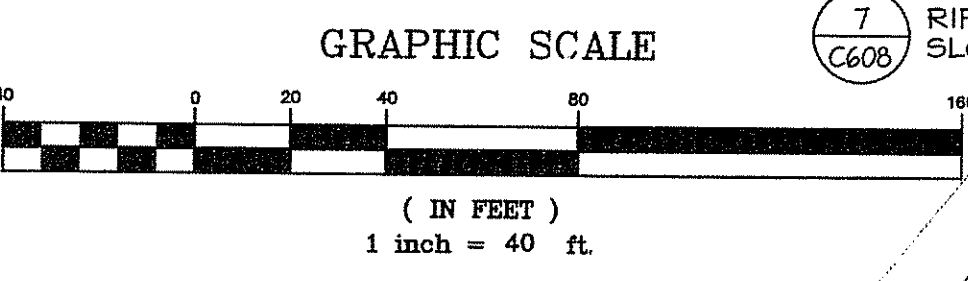

MATCH LINE SEE SHEET C401

MATCH LINE SEE SHEET C400

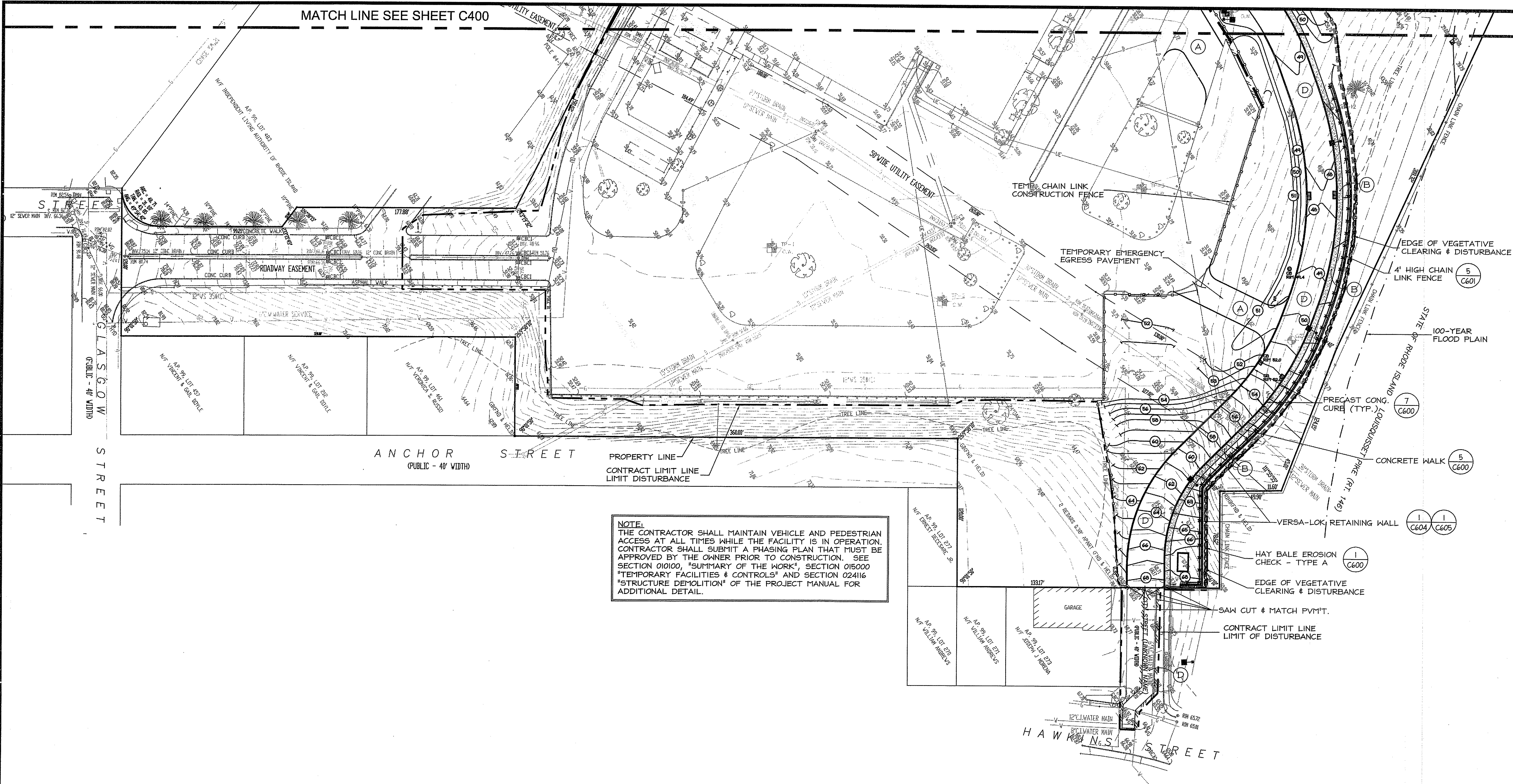

NOTE:
 THE CONTRACTOR SHALL MAINTAIN VEHICLE AND PEDESTRIAN ACCESS AT ALL TIMES WHILE THE FACILITY IS IN OPERATION. CONTRACTOR SHALL SUBMIT A PHASING PLAN THAT MUST BE APPROVED BY THE OWNER PRIOR TO CONSTRUCTION. SEE SECTION 010100, "SUMMARY OF THE WORK", SECTION 015000 "TEMPORARY FACILITIES & CONTROLS" AND SECTION 024116 "STRUCTURE DEMOLITION" OF THE PROJECT MANUAL FOR ADDITIONAL DETAIL.

PROPOSED LEGEND

- (60) EXISTING SPOT GRADE TO REMAIN
- +60.48 PROPOSED SPOT GRADE
- PROPOSED CONTOUR
- PROPOSED SWALE
- (A) KEY TO SCHEDULE OF SURFACE FINISHES
- ⊕ GZ-1 BORING LOCATION
- ⊕ TP-1 TEST PIT LOCATION
- (1) PRECAST CONC. TRANSITION CURB (C600)

DEPARTMENT OF ENVIRONMENTAL MANAGEMENT
 OFFICE OF WATER RESOURCES
 FRESHWATER WETLANDS PROGRAM
 APPROVED WITH CONDITIONS
 AUTHORIZED IN THE LETTER OF APPROVAL
 DATE: JAN 12 2009 FILE # 08-0313
 NO CHANGES ALLOWED WITHOUT PRIOR APPROVAL.
 APPROVED PLANS MUST BE AT CONSTRUCTION SITE.

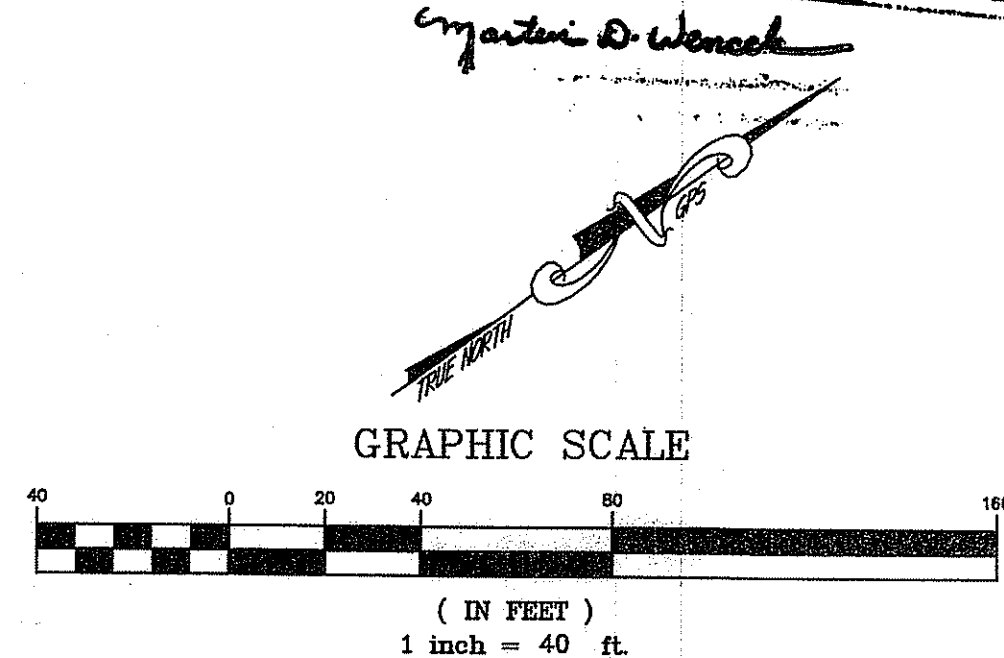

This drawing is copyrighted and is subject to copyright protection as an "architectural work" under 17 U.S.C. Sec. 101 et seq. The protection includes but is not limited to the overall form as well as the arrangement and composition of spaces, materials, color and elements in the design. Under such protection, unauthorized use of this drawing may result in the cessation of construction or buildings being valued and/or monetary compensation being awarded to The Robinson Green Beretta Corporation (RGB).
 Any reproduction, possession, or use of this drawing or any part thereof without the express written permission of RGB, is prohibited. Violators will be prosecuted to the full extent of the law.
 © RGB 2008

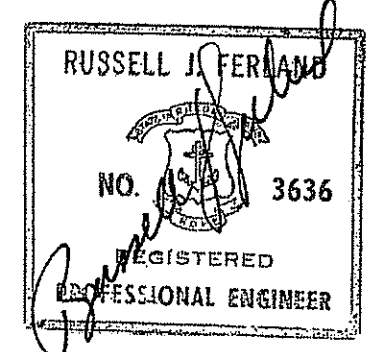

8/18/08

Drawn by JND, MAD
 Checked by RJF
 Revised on

50 Holden Street
 Providence, Rhode Island 02908
 Phone: (401) 272-1730
 Fax: (401) 273-1156
 E-mail: rgbinfo@rgb.net
 www.rgb.net
 Architecture · Engineering · Interior Design

NEW CONSTRUCTION
 for:
RHODE ISLAND
SCHOOL for the DEAF

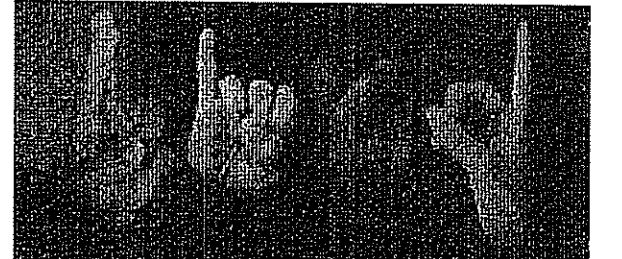

One Corliss Park
 Providence, Rhode Island
 A.P. 99, LOT 138



State of Rhode Island
 Department of Administration

Drawing Status
FOR PERMITTING

Issued On 8/18/2008

Sheet Contents
SITE & GRADING
PLAN - PHASE 1
 SCALE: 1"=40'

Project Number. 5648

Drawing No.

C401

Sheet 12 of 31

PROPOSED LEGEND

- (865) EXISTING SPOT GRADE TO REMAIN
- +60.48 PROPOSED SPOT GRADE
- (S) PROPOSED CONTOUR
- (S) PROPOSED SWALE
- (A) KEY TO SCHEDULE OF SURFACE FINISHES - REFER TO SHEET C401
- (B) BORING LOCATION
- (TF-1) TEST PIT LOCATION
- (C600) PRECAST CONC. TRANSITION CURB

LEGEND

- CB CATCH BASIN
- U UTILITY POLE
- SIGN STREET SIGN
- SMH SEWER MANHOLE
- DMH DRAIN MANHOLE
- EMH ELECT MANHOLE
- TMH TELEPHONE MANHOLE
- DU OVERHEAD UTILITIES
- ELECTRIC
- WATER LINES
- STORM DRAIN
- SANITARY LINE
- GAS LINE
- HYD FIRE HYDRANT
- LIGHT
- FENCE
- WG WATER GATE
- FS FIRE SHUT OFF
- CPG EXISTING CONCRETE
- SE SPOT ELEVATION
- POA POINT OF APPLICATION
- TREE
- PT PINE TREE
- TP TEST PIT
- ICV.IRRIGATION CONTROL VALVE

NOTE:
THE CONTRACTOR SHALL MAINTAIN VEHICLE AND PEDESTRIAN ACCESS AT ALL TIMES WHILE THE FACILITY IS IN OPERATION. CONTRACTOR SHALL SUBMIT A PHASING PLAN THAT MUST BE APPROVED BY THE OWNER PRIOR TO CONSTRUCTION. SEE SECTION 010100, "SUMMARY OF THE WORK", SECTION 015000 "TEMPORARY FACILITIES & CONTROLS" AND SECTION 024116 "STRUCTURE DEMOLITION" OF THE PROJECT MANUAL FOR ADDITIONAL DETAIL.

NOTE:
ACCORDING TO THE FEMA FLOOD INSURANCE MAPS, COMMUNITY-PANEL NUMBER 445406 0002 F DATED JUNE 6, 2000 FOR THE CITY OF PROVIDENCE, THE PROPOSED CONTRACT LIMITS ARE OUTSIDE OF THE 100-YEAR FLOOD PLAIN. THE 100 YEAR BASE FLOOD ELEVATION RANGES FROM 38 TO 40 MSL (NVGD). THE PROPOSED PROJECT DOES NOT RESULT IN THE PLACEMENT OF FILL WITH-IN THE FEMA/RIDEM 100-YEAR FLOOD PLAIN.

This drawing is copyrighted and is subject to copyright protection as an "architectural work" under 17 U.S.C. Sec. 101 et seq. The protection includes but is not limited to the overall form as well as the arrangement and composition of spaces, materials, color and elements in the design. Under such protection, unauthorized use of this drawing may result in the construction of construction or buildings being seized and/or monetary compensation being awarded to The Robinson Green Baratta Corporation (RGB).
Any reproduction, possession, or use of this drawing or any part thereof without the express written permission of RGB, is prohibited. Violators will be prosecuted to the full extent of the law.
© RGB 2008
Certification

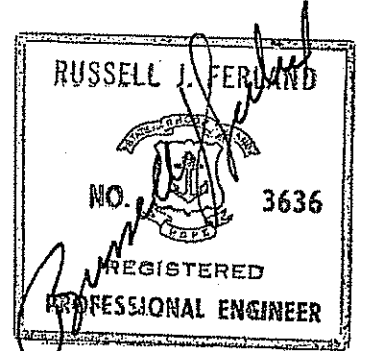

2/18/08

Drawn by JND, MAD
Checked by RJF
Revised on

DEPARTMENT OF ENVIRONMENTAL MANAGEMENT
OFFICE OF WATER RESOURCES
FRESHWATER WETLANDS PROGRAM
APPROVED WITH CONDITIONS
AS SPECIFIED IN THE LETTER OF APPROVAL
DATED JAN 1 2 2008 FILE # DR-213
NO CHANGES ALLOWED WITHOUT PRIOR APPROVAL.
APPROVED PLANS MUST BE AT CONSTRUCTION SITE.

Matthew D. Wencel

50 Holden Street
Providence, Rhode Island 02908
Phone: (401) 273-1730
Fax: (401) 273-7166
E-mail: rgbinfo@rgb.net
www.rgb.net
Architecture • Engineering • Interior Design

Project
NEW CONSTRUCTION
for
**RHODE ISLAND
SCHOOL for the DEAF**

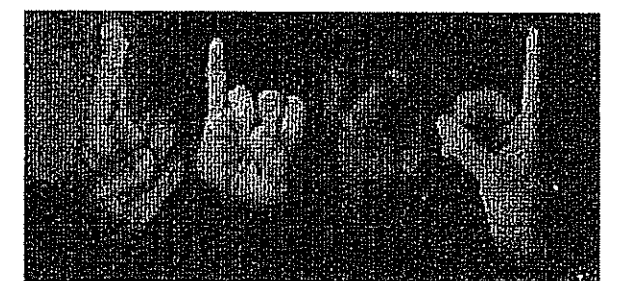

One Corliss Park
Providence, Rhode Island
A.P. 99, LOT 138



State of Rhode Island
Department of Administration

Drawing Status
FOR PERMITTING

Issued On 8/18/2008
Sheet Contents

**SITE & GRADING
PLAN - PHASE 2-4**
SCALE: 1"=40'

Project Number: 5648
Drawing No. OCT 0 2 2008

C402

Sheet 13 of 31



NOTE:
UNDERGROUND UTILITIES SHOWN ARE PLOTTED FROM PLANS FURNISHED TO THIS OFFICE BY THE LOCAL UTILITY AND CITY ENGINEERING DEPARTMENTS. WE ASSUME NO RESPONSIBILITY FOR THE ACCURACY OR COMPLETENESS OF THE UTILITY INFORMATION SHOWN. THESE PLANS ARE AND SHOULD BE ASSUMED AS APPROXIMATE. THE APPROPRIATE PUBLIC UTILITY COMPANIES AND "DIG SAFE" SHOULD BE CONSULTED BEFORE ANY WORK IS DONE.

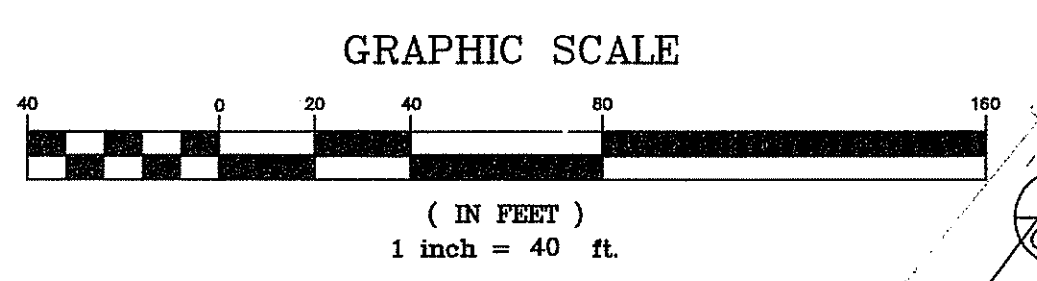

MATCH LINE SEE SHEET C403

MATCH LINE SEE SHEET C402

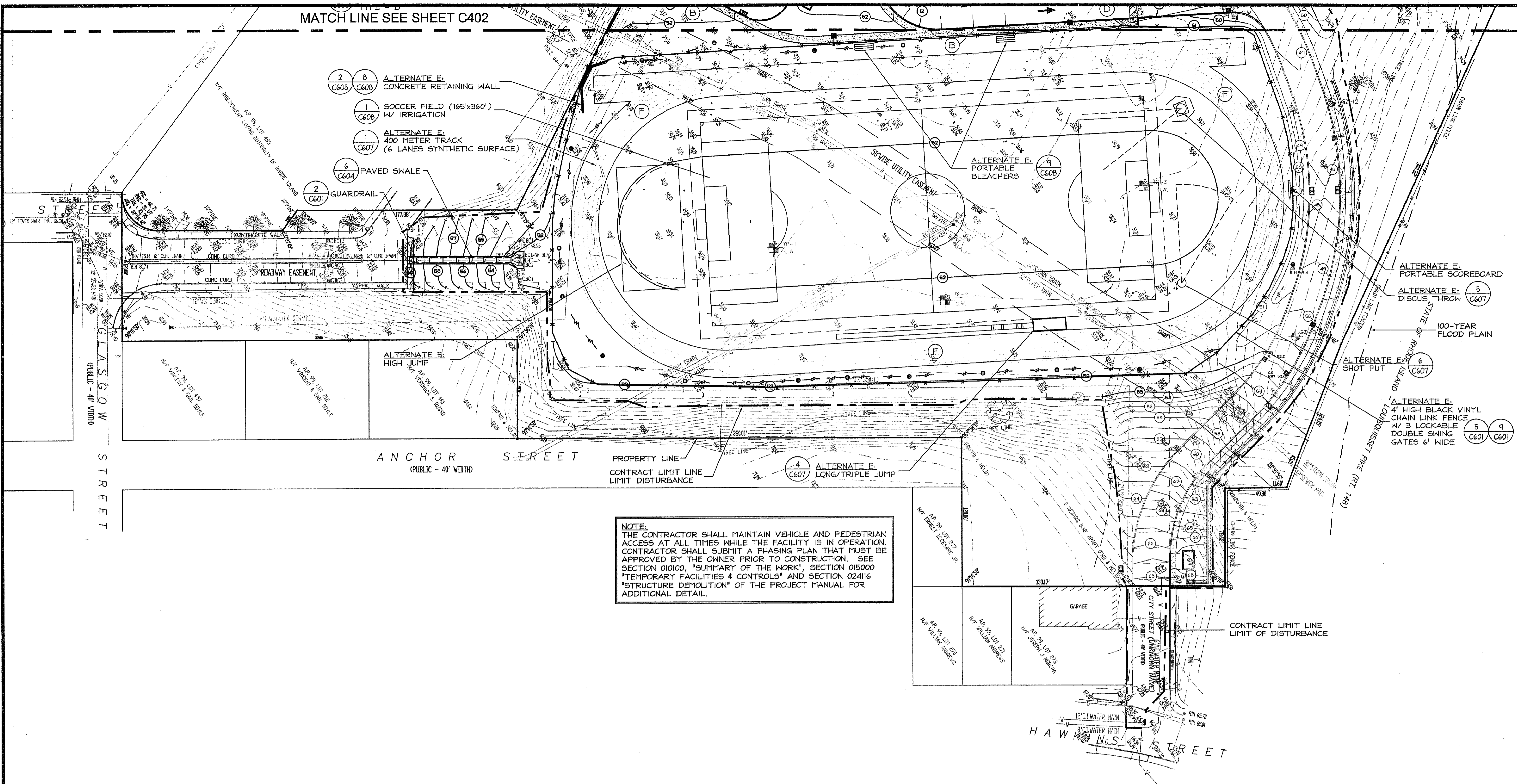

- 2/8 ALTERNATE E. CONCRETE RETAINING WALL (C606/C608)
- 1 SOCCER FIELD (165'x360') W/ IRRIGATION (C608)
- 1 ALTERNATE E. 400 METER TRACK (6 LANES SYNTHETIC SURFACE) (C607)
- 6 PAVED SWALE (C604)
- 2 GUARDRAIL (C601)

ALTERNATE E. PORTABLE BLEACHERS (C608)

ALTERNATE E. HIGH JUMP (C601)

ALTERNATE E. LONG/TRIPLE JUMP (C607)

ALTERNATE E. PORTABLE SCOREBOARD (C607)

ALTERNATE E. DISCUS THROW (C607)

ALTERNATE E. SHOT PUT (C607)

ALTERNATE E. 4' HIGH BLACK VINYL CHAIN LINK FENCE W/ 3 LOCKABLE DOUBLE SWING GATES 6' WIDE (C601/C609)

NOTE:
THE CONTRACTOR SHALL MAINTAIN VEHICLE AND PEDESTRIAN ACCESS AT ALL TIMES WHILE THE FACILITY IS IN OPERATION. CONTRACTOR SHALL SUBMIT A PHASING PLAN THAT MUST BE APPROVED BY THE OWNER PRIOR TO CONSTRUCTION. SEE SECTION 010100, "SUMMARY OF THE WORK", SECTION 015000 "TEMPORARY FACILITIES & CONTROLS" AND SECTION 024116 "STRUCTURE DEMOLITION" OF THE PROJECT MANUAL FOR ADDITIONAL DETAIL.

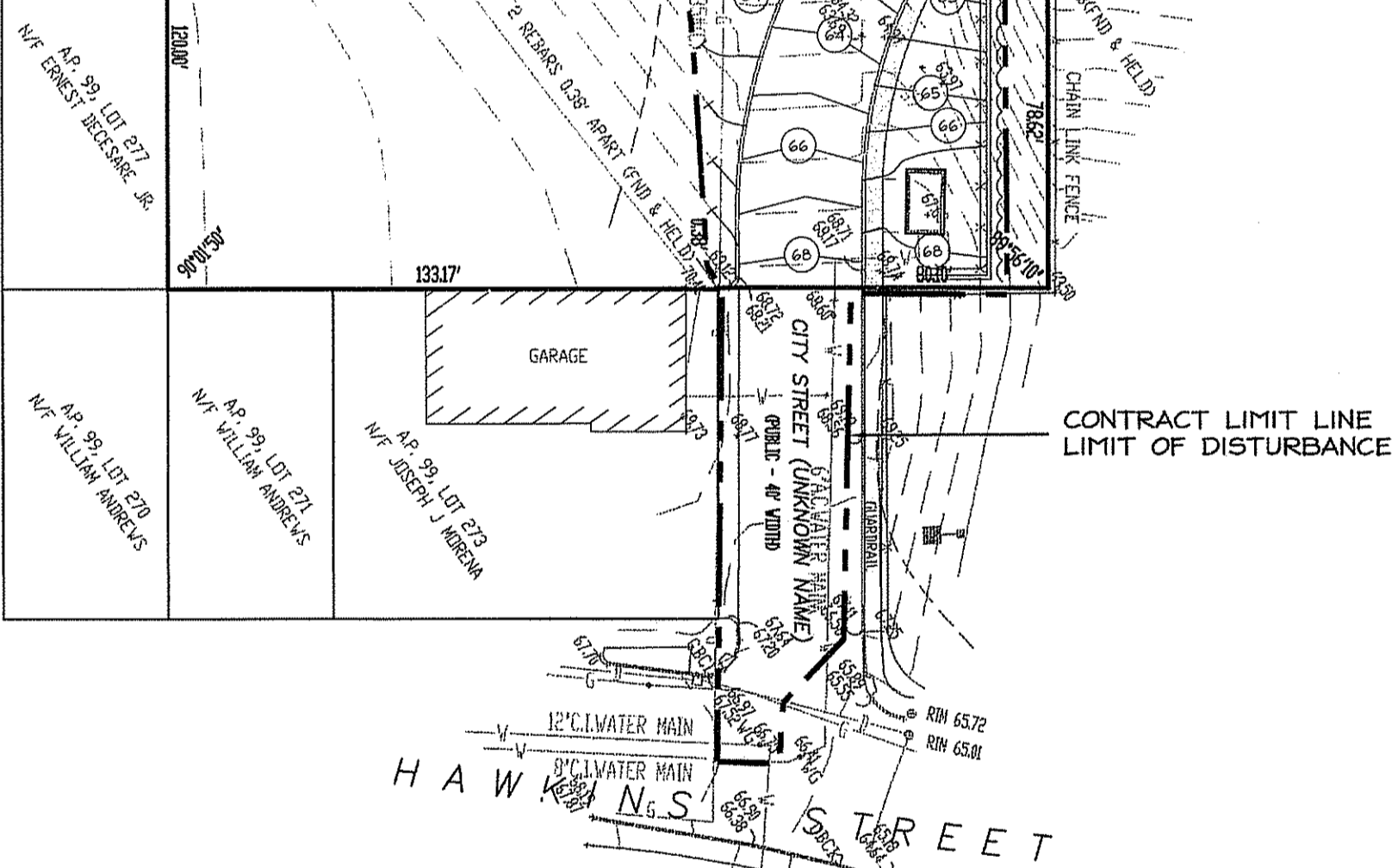

- PROPOSED LEGEND**
- (60) EXISTING SPOT GRADE TO REMAIN
 - +60.40 PROPOSED SPOT GRADE
 - ⊖ PROPOSED CONTOUR
 - PROPOSED SWALE
 - (A) KEY TO SCHEDULE OF SURFACE FINISHES
 - ⊕ BORING LOCATION
 - ⊕ TP-1 TEST PIT LOCATION
 - ⊕ PRECAST CONC. TRANSITION CURB (C600)

DEPARTMENT OF ENVIRONMENTAL MANAGEMENT
OFFICE OF WATER RESOURCES
FRESHWATER WETLANDS PROGRAM
APPROVED WITH CONDITIONS
AS SPECIFIED IN THE LETTER OF APPROVAL
DATED FILE # 08-0213
NO CHANGES ALLOWED WITHOUT PRIOR APPROVAL.
APPROVED PLANS MUST BE AT CONSTRUCTION SITE.

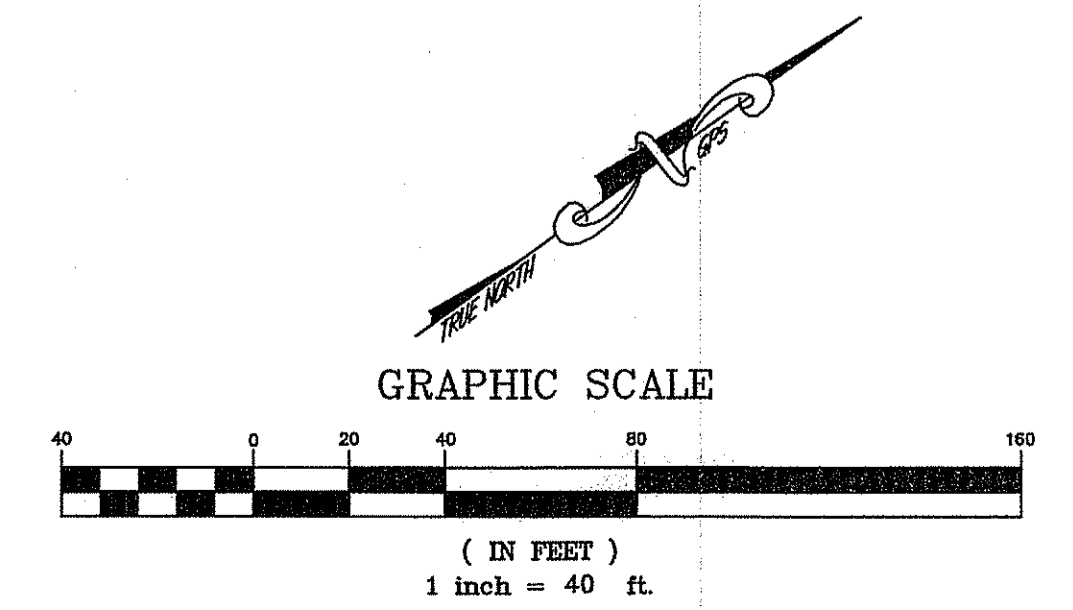

This drawing is copyrighted and is subject to copyright protection as an architectural work under 17 U.S.C. Sec. 101 et seq. The protection includes but is not limited to the overall form as well as the arrangement and composition of spaces, materials, color and elements in the design. Under such protection, unauthorized use of this drawing may result in the cessation of construction or buildings being seized and/or monetary compensation being awarded to The Robinson Green Barakat Corporation (RGB).
Any reproduction, possession, or use of this drawing or any part thereof without the express written permission of RGB, is prohibited. Violators will be prosecuted to the full extent of the law.
© RGB 2008

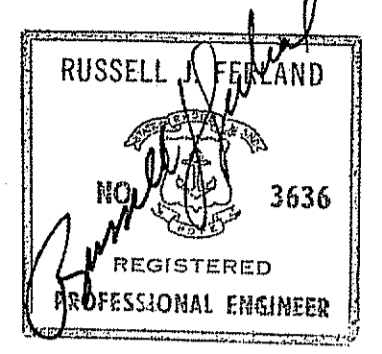

8/18/08
Drawn by JND, MAD
Checked by RJF
Revised on

50 Holden Street
Providence, Rhode Island 02908
Phone: (401) 272-1730
Fax: (401) 273-7196
E-mail: rgbinfo@rgb.net
www.rgb.net
Architecture - Engineering - Interior Design

NEW CONSTRUCTION
for:
**RHODE ISLAND
SCHOOL for the DEAF**

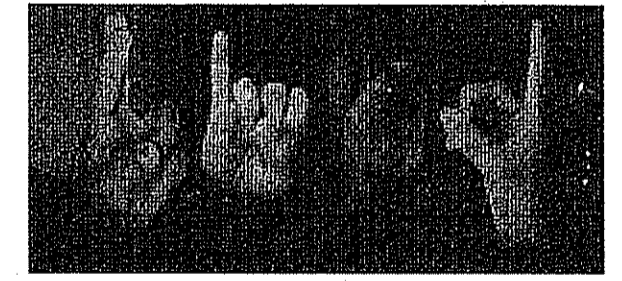

One Corliss Park
Providence, Rhode Island
A.P. 99, LOT 138



State of Rhode Island
Department of Administration

Drawing Status
FOR PERMITTING

Issued On 8/18/2008

Sheet Contents
**SITE & GRADING
PLAN - PHASE 2-4**
SCALE: 1"=40'

Project Number: 5648
Drawing No.

C403

Sheet 14 of 31

PROPOSED LEGEND

- NS— NEW SANITARY LINE
- NW— NEW WATER LINE
- NF— NEW FIRE LINE
- NG— NEW GAS LINE
- ND— NEW STORM DRAIN LINE
- RD— NEW ROOF DRAIN LINE
- CB NEW CATCH BASIN
- DGCB NEW DOUBLE GRATED CATCH BASIN
- SMH NEW MANHOLE
- CI CURB INLET
- WQI WATER QUALITY INLET
- TD TRACK DRAIN
- COF/G CLEAN OUT FLUSH W/ GRADE
- RD ROOF DRAIN
- ID INLINE DRAIN
- DS° NEW DOWNSPOUT & CONDUCTOR BOOT
- ▲ TB THRUST BLOCK
- ⊕ B-1 BORING LOCATION
- ⊕ B-2 TEST PIT LOCATION
- NEW SITE LIGHTING - REFER TO ELECTRICAL DWG.S

LEGEND

- CB CATCH BASIN
- POLE #1 UTILITY POLE
- SIGN STREET SIGN
- SMH SEWER MANHOLE
- DMH DRAIN MANHOLE
- EMH ELECT MANHOLE
- THH TELEPHONE MANHOLE
- DU OVERHEAD UTILITIES
- E— ELECTRIC
- W— WATER LINES
- S— STORM DRAIN
- SD— SANITARY LINE
- G— GAS LINE
- HYD FIRE HYDRANT
- LG LIGHT
- VG WATER GATE
- FS FIRE SHUT OFF
- EX EXISTING CONTOURS
- SP SPOT ELEVATION
- PO POINT OF APPLICATION
- TR TREE
- PT PINE TREE
- TP TEST PIT
- ICV IRRIGATION CONTROL VALVE

NOTE:
REFER TO SHEET C501 FOR GENERAL NOTES & DRAINAGE SYSTEM TABLES.

NOTE:
THE CONTRACTOR SHALL MAINTAIN VEHICLE AND PEDESTRIAN ACCESS AT ALL TIMES WHILE THE FACILITY IS IN OPERATION. CONTRACTOR SHALL SUBMIT A PHASING PLAN THAT MUST BE APPROVED BY THE OWNER PRIOR TO CONSTRUCTION. SEE SECTION 01000, "SUMMARY OF THE WORK", SECTION 015000 "TEMPORARY FACILITIES & CONTROLS" AND SECTION 024116 "STRUCTURE DEMOLITION" OF THE PROJECT MANUAL FOR ADDITIONAL DETAIL.

NOTE:
ACCORDING TO THE FEMA FLOOD INSURANCE MAPS, COMMUNITY-PANEL NUMBER 445406 0002 F DATED JUNE 6, 2000 FOR THE CITY OF PROVIDENCE, THE PROPOSED CONTRACT LIMITS ARE OUTSIDE OF THE 100-YEAR FLOOD PLAIN. THE 100 YEAR BASE FLOOD ELEVATION RANGES FROM 38 TO 40 MSL (NGVD). THE PROPOSED PROJECT DOES NOT RESULT IN THE PLACEMENT OF FILL WITH-IN THE FEMA/RIDEM 100-YEAR FLOOD PLAIN.

This drawing is copyrighted and is subject to copyright protection as an "architectural work" under 17 U.S.C. Sec. 101 et seq. The protection includes but is not limited to the overall form as well as the arrangement and composition of spaces, materials, color and elements in the design. Under such protection, unauthorized use of this drawing may result in the cessation of construction or buildings being seized and/or monetary compensation being awarded to The Robinson Green Berets Corporation (RGB).

Any reproduction, possession, or use of this drawing or any part thereof without the express written permission of RGB, is prohibited. Violators will be prosecuted to the full extent of the law.

© RGB 2008

Certification

RUSSELL J. FERLAND
NO. 15636
REGISTERED PROFESSIONAL ENGINEER

8/18/08

Drawn by JND, MAD
Checked by RJF
Revised on

DEPARTMENT OF ENVIRONMENTAL MANAGEMENT
OFFICE OF WATER RESOURCES
FRESHWATER WETLANDS PROGRAM
APPROVED WITH CONDITIONS
AS SPECIFIED IN THE LETTER OF APPROVAL
DATED JAN 12 2008 FILE # 08-0313
NO CHANGES ALLOWED WITHOUT PRIOR APPROVAL.
APPROVED PLANS MUST BE AT CONSTRUCTION SITE.

Margaret D. Weneck

50 Holden Street
Providence, Rhode Island 02808
Phone: (401) 272-1730
Fax: (401) 272-7196
E-mail: rgbinfo@rgb.net
www.rgb.net

Architecture • Engineering • Interior Design

NEW CONSTRUCTION
for:
**RHODE ISLAND
SCHOOL for the DEAF**



One Corliss Park
Providence, Rhode Island
A.P. 99, LOT 138

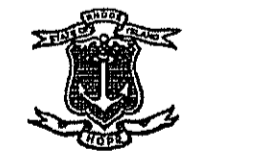

State of Rhode Island
Department of Administration

Drawing Status
FOR PERMITTING

Sheet Contents
**UTILITY
PLAN - PHASE 1**

SCALE: 1"=40'

Project Number: 5648
OCT 0 2 2008

Drawing No.

C500

Sheet 15 of 31

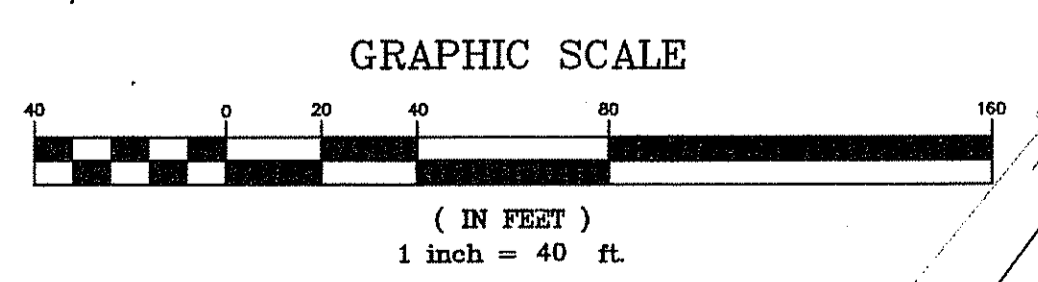
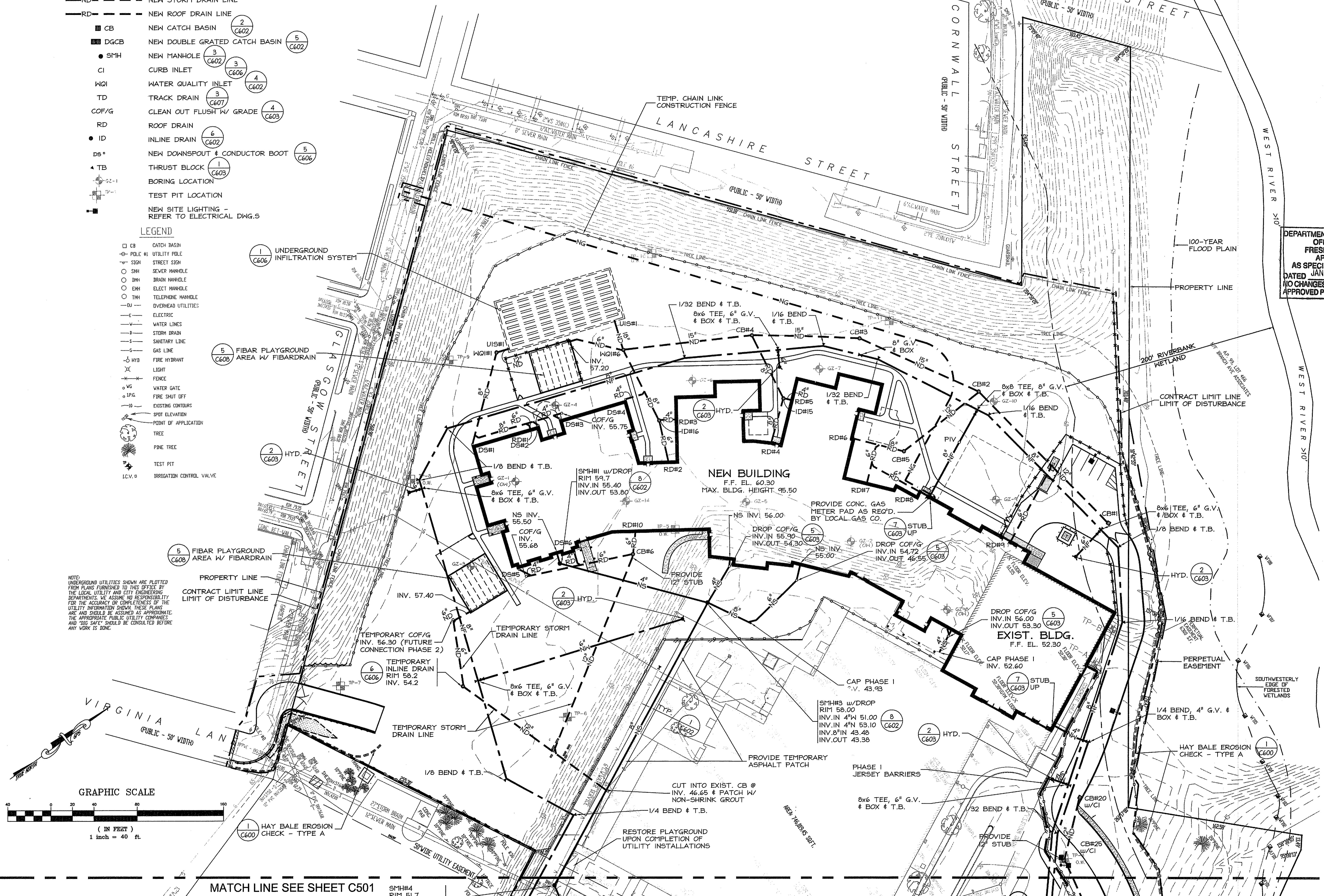

MATCH LINE SEE SHEET C501

SMH#4 RIM 51.7

MATCH LINE SEE SHEET C500

This drawing is copyrighted and is subject to copyright protection as an "architectural work" under 17 U.S.C. Sec. 101 et seq. The protection includes but is not limited to the overall form as well as the arrangement and composition of space, materials, color and elements in the design. Under the copyright laws of the United States and other countries, the reproduction, distribution, or use of this drawing without the consent of the copyright owner is prohibited. Violators will be prosecuted to the full extent of the law.

Any reproduction, possession, or use of this drawing or any part thereof without the express written permission of RGB, is prohibited. Violators will be prosecuted to the full extent of the law.

© RGB 2008

Certification

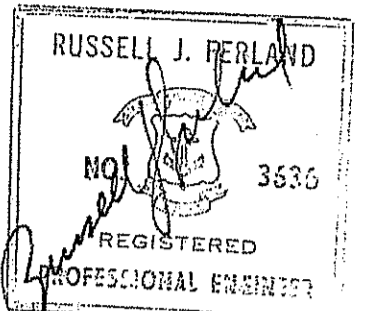

11/20/08

Drawn by JND, MAD

Checked by RJF

Revised on

11/20/2008 REVISED PER RIDEM WETLANDS COMMENTS

DEPARTMENT OF ENVIRONMENTAL MANAGEMENT
OFFICE OF WATER RESOURCES
FRESHWATER WETLANDS PROGRAM
APPROVED WITH CONDITIONS
AS SPECIFIED IN THE LETTER OF APPROVAL
DATED JAN 12 2005 FILE # 08-0313
NO CHANGES ALLOWED WITHOUT PRIOR APPROVAL.
APPROVED PLANS MUST BE AT CONSTRUCTION SITE.

Contractor: *Michael D. Wenech*

50 Holden Street
Providence, Rhode Island 02908
Phone: (401) 272-1730
Fax: (401) 273-1158
E-mail: rgbinfo@rgb.net
www.rgb.net

Architecture - Engineering - Interior Design

Project

NEW CONSTRUCTION
for:
**RHODE ISLAND
SCHOOL for the DEAF**

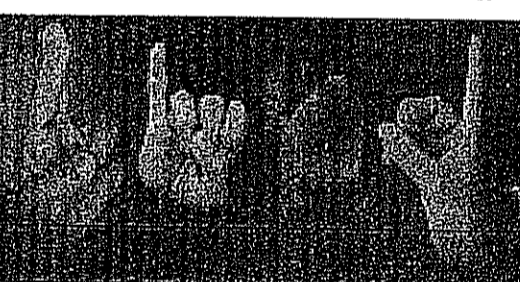

One Corliss Park
Providence, Rhode Island
A.P. 99, LOT 138



State of Rhode Island
Department of Administration

Drawing Status

FOR PERMITTING

Issued On 8/18/2008

Sheet Contents

**UTILITY
PLAN - PHASE 1**
SCALE: 1"=40'

NOV 26 2008

Project Number: 5648

Drawing No.

C501
Sheet 16 of 31

- GENERAL NOTES:**
- BEFORE BEGINNING ANY EXCAVATION OR DEMOLITION, GIVE A MINIMUM OF SEVENTY - TWO (72) HOUR NOTICE EXCLUDING SATURDAYS, SUNDAYS, AND HOLIDAYS, TO ALL UTILITY COMPANIES WITHIN THE AREA. ALSO, CALL "DIG SAFE" AT 1-800-344-7233 IN MAINE, NEW HAMPSHIRE, VERMONT, MASSACHUSETTS AND RHODE ISLAND, TO NOTIFY MEMBER UTILITIES. CONTRACTOR SHALL ALSO CONFORM TO CHAPTER 39-1.2 OF THE GENERAL LAWS OF THE STATE OF RHODE ISLAND, ENTITLED "EXCAVATION NEAR UNDERGROUND UTILITY FACILITIES". (CT 1-800-922-4455 OR 1-203-281-5435)
 - LOCATION AND DEPTHS OF EXISTING UTILITIES ARE APPROXIMATE AND HAVE BEEN PLOTTED FROM THE BEST AVAILABLE INFORMATION. CHECK AND VERIFY LOCATION AND DEPTHS OF ALL UTILITIES, BOTH UNDERGROUND AND OVERHEAD BEFORE BEGINNING ANY EXCAVATING. REPAIR AND PAY FOR ANY DAMAGE TO EXISTING UTILITIES, WHETHER SHOWN OR NOT SHOWN, AT NO ADDITIONAL COST TO THE OWNER.
 - ALL GRAVITY SEWERS SHALL BE TESTED FOR INFILTRATION AND EXFILTRATION PER THE CITY OF PROVIDENCE SEWER DEPARTMENT AND/OR NARRAGANSETT BAY COMMISSION STANDARDS.
 - CONTRACTOR IS TO PROVIDE ALL WATER TAPS, PIPING, FIRE HYDRANTS, GATE VALVES, CURB STOPS, ETC. IN ACCORDANCE WITH THE PROVIDENCE WATER SUPPLY BOARD STANDARDS. THE CONTRACTOR IS TO BE APPROVED BY THE PROVIDENCE WATER SUPPLY BOARD. CONTRACTOR IS TO PAY ALL CHARGES INCURRED AND TO OBTAIN ALL NECESSARY PERMITS AND APPROVALS. CONTRACTOR IS TO DO ALL WORK IN ACCORDANCE WITH WATER COMPANY STANDARDS AND UNDER THE SUPERVISION OF THE WATER COMPANY PERSONNEL.
 - COORDINATE WITH LOCAL GAS COMPANY FOR THE INSTALLATION OF NEW GAS SERVICES, METERS AND PAY ALL COSTS INCURRED.
 - SEWER RELATION TO WATER MAINS:**
HORIZONTAL SEPARATION: WHENEVER SEWERS SHOULD BE LAID AT LEAST TEN (10') FEET, HORIZONTALLY, FROM ANY EXISTING OR PROPOSED WATER MAIN. SHOULD LOCAL CONDITIONS PREVENT A LATERAL SEPARATION OF TEN (10') FEET, A SEWER MAY BE LAID CLOSER THAN TEN (10') FEET TO A WATER MAIN IF:
IT IS LAID IN A SEPARATE TRENCH, WITH THE ELEVATION OF THE TOP (CROWN) OF THE SEWER IS AT LEAST 18" BELOW THE BOTTOM (INVERT) OF THE WATER MAIN.
VERTICAL SEPARATION: WHENEVER SEWERS MUST CROSS UNDER WATER MAINS, THE SEWER SHALL BE LAID AT SUCH AN ELEVATION THAT THE TOP OF THE SEWER IS AT LEAST 18" BELOW THE BOTTOM OF THE WATER MAIN. WHEN THE ELEVATION OF THE SEWER CANNOT BE VARIED TO MEET THE ABOVE REQUIREMENT, THE WATER MAIN SHALL BE RELOCATED TO PROVIDE THIS SEPARATION OR RECONSTRUCTED WITH MECHANICAL-JOINT PIPE FOR A DISTANCE OF TEN (10') FEET ON EACH SIDE OF THE SEWER. ONE FULL LENGTH OF WATER MAIN SHOULD BE CENTERED OVER THE SEWER SO THAT BOTH JOINTS WILL BE AS FAR FROM THE SEWER AS POSSIBLE.
WHEN IT IS IMPOSSIBLE TO OBTAIN PROPER HORIZONTAL AND VERTICAL SEPARATION AS STIPULATED ABOVE, BOTH WATER MAIN AND SEWER MUST BE CONSTRUCTED OF MECHANICAL-JOINT CAST-IRON PIPE AND MUST BE PRESSURE-TESTED TO ASSURE WATERTIGHTNESS.
 - PATCHING OF STREETS AND SIDEWALKS SHALL CONFORM TO THE CITY OF PROVIDENCE AND/OR RIDOT SPECIFICATIONS AND STANDARDS. EXTENT AND WIDTH OF PATCHING MUST BE AS REQUIRED BY THE LOCAL JURISDICTION.
 - ALL AREAS DISTURBED BY CONSTRUCTION AND NOT INDICATED TO RECEIVE ANY OTHER FORM OF SURFACE TREATMENT SHALL BE LOAMED AND SEEDED.
 - WITHIN SEVENTY-TWO (72) HOURS AFTER AWARD OF THE CONTRACT FOR SANITARY SEWER DRAIN WORK, THE LICENSED DRAIN LAYER MUST APPEAR AT THE NARRAGANSETT BAY COMMISSION OFFICE AND SIGN THE PENDING APPLICATION FOR THE PROJECT. NO WORK SHALL BE PERFORMED UNTIL THE NARRAGANSETT BAY COMMISSION RECEIVES THE APPROPRIATE SIGNATURES.
 - THE COST TO PROVIDE TRAFFIC CONTROL SIGNS (STOP, DO NOT ENTER, AUTHORIZED VEHICLES ONLY, HANDICAPPED PARKING, ETC.) ARE INCLUDED IN THE BASE BID. THESE SIGNS ARE NOT INCLUDED AS PART OF THE GRAPHIC ALLOWANCE.



NOTE:
THE CONTRACTOR SHALL MAINTAIN VEHICLE AND PEDESTRIAN ACCESS AT ALL TIMES WHILE THE FACILITY IS IN OPERATION. CONTRACTOR SHALL SUBMIT A PHASING PLAN THAT MUST BE APPROVED BY THE OWNER PRIOR TO CONSTRUCTION. SEE SECTION 01010, "SUMMARY OF THE WORK", SECTION 015000 "TEMPORARY FACILITIES & CONTROLS" AND SECTION 02416 "STRUCTURE DEMOLITION" OF THE PROJECT MANUAL FOR ADDITIONAL DETAIL.

PROPOSED DRAINAGE STRUCTURE MAINTENANCE:
THE CONTRACTOR SHALL BE RESPONSIBLE FOR THE INSPECTION, MAINTENANCE AND REPAIR TO ALL DRAINAGE STRUCTURES AND ASSOCIATED APPURTENANCES THROUGHOUT CONSTRUCTION, AND UP TO ONE (1) YEAR AFTER CONSTRUCTION, OR UNTIL ACCEPTANCE BY THE ENGINEER AND THE CITY OF PROVIDENCE. THE LONG-TERM INSPECTION, MAINTENANCE AND REPAIR DUTIES FOR THE DRAINAGE STRUCTURES AND ASSOCIATED APPURTENANCES ON THE SUBJECT PROJECT SITE SHALL BE THE RESPONSIBILITY OF THE OWNER OF A.P. 99 LOT 138, AND SHALL BE RECORDED ON ALL LAND DEEDS THAT RUN WITH THE PROPERTY.

MAINTAIN ABUTTER'S ACCESS. COORDINATE ANY CLOSURE W/ OWNER.

STRUCTURE	RIM	INV. IN	INV. IN	INV. IN	INV. OUT
CB#6	59.10	54.70(6")	54.70(6")	-	54.70
CB#7	57.60	54.10	-	-	53.60
CB#8	58.75	53.08	-	-	52.98
CB#9	57.10	-	-	-	53.10
CB#10	57.29	52.69(12")	52.69(12")	-	52.59
CB#11	57.23	53.20	-	-	53.10
CB#12	55.63	51.60	-	-	51.50
CB#13	55.05	51.05(12")	51.05(12")	-	50.95
CB#14	53.36	49.35	-	-	49.25
CB#15	51.05	47.00(W)	46.20(N)	-	46.10
CB#16	59.00	55.00(6")	55.00(6")	54.90(4")	54.90
CB#17	55.78	-	-	-	51.75
CB#18	51.25	47.25(12")	47.25(12")	-	47.00
CB#24	50.02	-	-	-	46.00
CB#26	50.02	45.60	-	-	45.60
CB#27	51.00	45.30(8")	45.30(12")	-	45.30
ID#2	51.00	44.28	-	-	44.28
ID#3	51.00	45.70	-	-	45.60
ID#4	51.00	46.60	-	-	46.50
ID#5	51.00	-	-	-	47.00
ID#14	51.00	44.94(12")	45.27(8")	-	44.94
WQI#3	51.20	44.69	-	-	44.59
WQI#4	51.40	44.90(15")	44.10(12")	-	44.00
RD#10	-	-	-	-	55.80
RD#11	-	-	-	-	55.80
RD#12	-	-	-	-	55.80
DS#5	-	-	-	-	55.80
DS#6	-	-	-	-	55.80
DS#7	-	-	-	-	56.30
DS#8	-	-	-	-	56.30
DS#9	-	-	-	-	56.30
DS#10	-	-	-	-	56.30
TD#1	51.28	-	-	-	47.28
TD#2	51.28	-	-	-	46.28
TD#3	51.28	-	-	-	46.28
EX.DI#1H#1	50.45	43.40(18")	44.40(12")	-	EX.33.86

STRUCTURE	RIM	INV. IN	INV. IN	INV. IN	INV. OUT
CB#19	49.10	45.20	-	-	45.10
CB#20	49.84	-	-	-	45.70
CB#21	51.30	47.30	-	-	47.30
CB#22	50.20	46.20(12")	46.20(12")	46.20(12")	46.10
CB#23	52.74	-	-	-	48.70
CB#25	49.06	44.01(S)	45.00(W)	-	44.01
CB#28	52.00	-	-	-	48.00
CB#29	52.00	47.50	-	-	47.50
CB#30	47.70	43.20(18")	43.48(12")	-	43.20
CB#31	47.70	-	-	-	43.70
CB#32	49.40	42.83	-	-	42.83
ID#1	51.50	47.49(8")	47.49(4")	-	47.39
ID#6	51.10	46.85	-	-	46.75
ID#7	51.20	46.40	-	-	46.40
ID#8	51.30	46.14	-	-	46.14
ID#9	51.30	45.93	-	-	45.93
ID#10	51.30	45.73(10")	45.83(8")	-	45.73
ID#11	51.20	45.48	-	-	45.48
ID#12	51.20	45.18	-	-	45.18
ID#13	51.20	44.88(12")	45.21(8")	-	44.88
WQI#2	51.00	42.37(18")	45.75(8")	46.50(12")	42.37
WQI#5	51.00	44.34	-	-	44.34
RD#13	-	-	-	-	48.00
RD#14	-	-	-	-	48.30
RD#15	-	-	-	-	48.00
RD#16	-	-	-	-	48.00
DS#11	-	-	-	-	55.22
DS#12	-	-	-	-	50.75
DS#13	-	-	-	-	48.33
DS#14	-	-	-	-	48.30
TD#4	51.28	-	-	-	46.28
TD#5	51.28	-	-	-	46.28
TD#6	51.28	-	-	-	46.28
TD#7	51.28	-	-	-	46.28
TD#8	51.28	-	-	-	47.28
EX.DI#1H#2	50.70	42.00(18")	43.63(12")	-	EX.33.79

STRUCTURE	RIM	INV. IN	INV. IN	INV. IN	INV. OUT
C. #1	59.00	-	-	-	55.00
CB#2	58.20	54.15	54.15	-	54.15
CB#3	58.40	53.54	-	-	53.54
CB#4	58.40	53.04(15")	54.40(8")	-	53.04
CB#5	59.20	54.70	-	-	54.60
ID#15	59.30	55.53(4")	55.30(8")	-	55.20
I#1#16	59.30	55.33(N)	54.30(E)	-	54.20
WQI#6	58.20	54.24	-	-	54.14
WQI#6	58.20	52.30(15")	53.47(8")	54.70(6")	52.30
RD#1	59.80	-	-	-	55.80
RD#2	59.80	-	-	-	55.80
RD#3	59.80	-	-	-	55.80
RD#4	60.30	-	-	-	56.30
RD#5	59.80	-	-	-	55.80
RD#6	59.80	-	-	-	55.80
RD#7	59.80	-	-	-	55.70
RD#8	59.80	-	-	-	55.80
RD#9	60.30	-	-	-	56.30
DS#1	59.80	-	-	-	55.00
DS#2	59.80	-	-	-	55.80
DS#3	59.80	-	-	-	55.80
DS#4	59.80	-	-	-	55.80

PROPOSED LEGEND

- NS — NEW SANITARY LINE
- NW — NEW WATER LINE
- NF — NEW FIRE LINE
- NG — NEW GAS LINE
- ND — NEW STORM DRAIN LINE
- RD — NEW ROOF DRAIN LINE
- CB — NEW CATCH BASIN
- DGCB — NEW DOUBLE GRATED CATCH BASIN
- SMH — NEW MANHOLE
- CI — CURB INLET
- WQI — WATER QUALITY INLET
- TD — TRACK DRAIN
- COF/G — CLEAN OUT FLUSH W/ GRADE
- RD — ROOF DRAIN
- ID — INLINE DRAIN
- DS — NEW DOWNSPOUT & CONDUCTOR BOOT
- TB — THRUST BLOCK
- B-1 — BORING LOCATION
- TP-1 — TEST PIT LOCATION
- — NEW SITE LIGHTING - REFER TO ELECTRICAL DWG.S

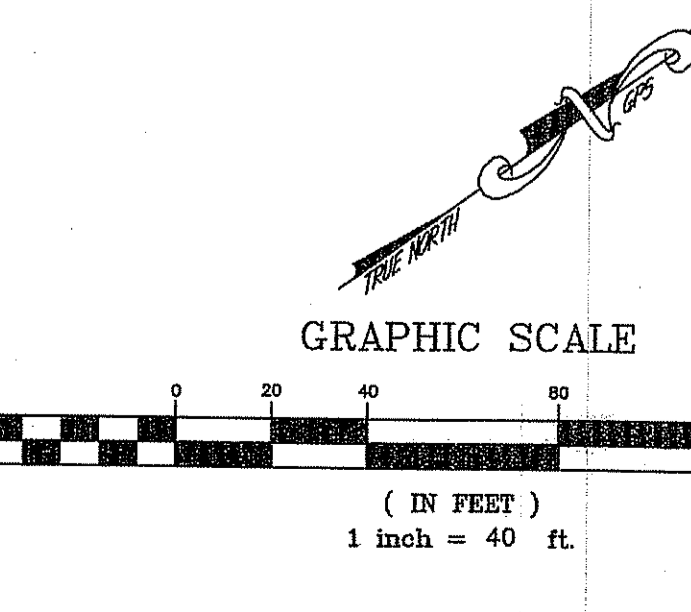

PROPOSED LEGEND

- NS— NEW SANITARY LINE
- NW— NEW WATER LINE
- NF— NEW FIRE LINE
- NG— NEW GAS LINE
- ND— NEW STORM DRAIN LINE
- RD— NEW ROOF DRAIN LINE
- CB NEW CATCH BASIN (2) C602
- DGCB NEW DOUBLE GRATED CATCH BASIN (5) C602
- SMH NEW MANHOLE (3) C602
- CI CURB INLET (3) C606
- WQI WATER QUALITY INLET (4) C602
- TD TRACK DRAIN (3) C607
- COF/G CLEAN OUT FLUSH W/ GRADE (4) C603
- RD ROOF DRAIN (6) C602
- ID INLINE DRAIN (5) C606
- DS° NEW DOWNSPOUT & CONDUCTOR BOOT (5) C606
- ▲ TB THRUST BLOCK (1) C603
- ⊕ GZ-1 BORING LOCATION
- ⊕ TP-1 TEST PIT LOCATION
- NEW SITE LIGHTING - REFER TO ELECTRICAL DWG.S

LEGEND

- CB CATCH BASIN
- POLE #1 UTILITY POLE
- SIGN STREET SIGN
- SMH SEWER MANHOLE
- DMH DRAIN MANHOLE
- EMH ELECT MANHOLE
- THH TELEPHONE MANHOLE
- DU OVERHEAD UTILITIES
- E ELECTRIC
- W WATER LINES
- S STORM DRAIN
- S SANITARY LINE
- G GAS LINE
- F FIRE HYDRANT
- L LIGHT
- F FENCE
- V WATER GATE
- P FIRE SHUT OFF
- E EXISTING CONTOURS
- S SPOT ELEVATION
- P POINT OF APPLICATION
- T TREE
- P PINE TREE
- TP TEST PIT
- I.C.V. IRRIGATION CONTROL VALVE

NOTE:
REFER TO SHEET C501 FOR GENERAL NOTES & DRAINAGE SYSTEM TABLES.

NOTE:
THE CONTRACTOR SHALL MAINTAIN VEHICLE AND PEDESTRIAN ACCESS AT ALL TIMES WHILE THE FACILITY IS IN OPERATION. CONTRACTOR SHALL SUBMIT A PHASING PLAN THAT MUST BE APPROVED BY THE OWNER PRIOR TO CONSTRUCTION. SEE SECTION 010100, "SUMMARY OF THE WORK", SECTION 015000 "TEMPORARY FACILITIES & CONTROLS" AND SECTION 024116 "STRUCTURE DEMOLITION" OF THE PROJECT MANUAL FOR ADDITIONAL DETAIL.

NOTE:
ACCORDING TO THE FEMA FLOOD INSURANCE MAPS, COMMUNITY-PANEL NUMBER 445406 0002 F DATED JUNE 6, 2000 FOR THE CITY OF PROVIDENCE, THE PROPOSED CONTRACT LIMITS ARE OUTSIDE OF THE 100-YEAR FLOOD PLAIN. THE 100 YEAR BASE FLOOD ELEVATION RANGES FROM 38 TO 40 MSL (NVGD). THE PROPOSED PROJECT DOES NOT RESULT IN THE PLACEMENT OF FILL WITH-IN THE FEMA/RIDEM 100-YEAR FLOOD PLAIN.

This drawing is copyrighted and is subject to copyright protection as an "architectural work" under 17 U.S.C. Sec. 101 et seq. The protection includes but is not limited to the overall form as well as the arrangement and composition of spaces, materials, color and elements in the design. Under such protection, unauthorized use of this drawing may result in the cessation of construction or buildings being erected and/or monetary compensation being awarded to The Robinson Green Beretta Corporation (RGB).

Any reproduction, possession, or use of this drawing or any part thereof without the express written permission of RGB, is prohibited. Violators will be prosecuted to the full extent of the law.

© RGB 2008

Certification

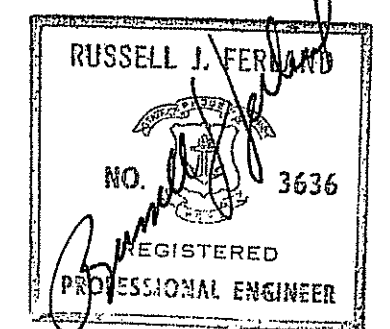

8/18/08

Drawn by JND, MAD

Checked by RJF

Revised on

DEPARTMENT OF ENVIRONMENTAL MANAGEMENT
OFFICE OF WATER RESOURCES
FRESHWATER WETLANDS PROGRAM
APPROVED WITH CONDITIONS
AS SPECIFIED IN THE LETTER OF APPROVAL
DATED JAN 19 2004 FILE # 08-013
NO CHANGES ALLOWED WITHOUT PRIOR APPROVAL
APPROVED PLANS MUST BE AT CONSTRUCTION SITE.

Master D. Weneck

50 Holden Street
Providence, Rhode Island 02908
Phone: (401) 273-1730
Fax: (401) 273-7158
E-mail: rgbinfo@rgb.net
www.rgb.net



Architecture · Engineering · Interior Design

Project

NEW CONSTRUCTION
for:

**RHODE ISLAND
SCHOOL for the DEAF**

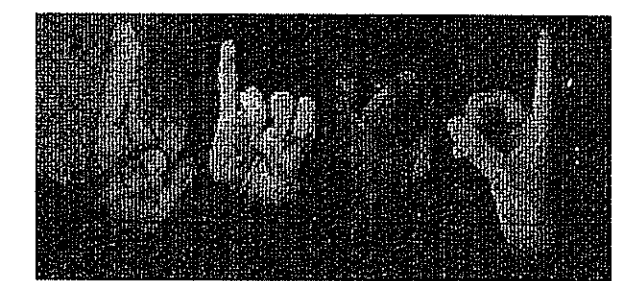

One Corliss Park
Providence, Rhode Island
A.P. 99, LOT 138



State of Rhode Island
Department of Administration

Drawing Status

FOR PERMITTING

Issued On 8/18/2008

Sheet Contents

**UTILITY
PLAN - PHASE 2-4**
SCALE: 1"=40'

Project Number: 5848 0 2 2000

Drawing No.

C502

Sheet 17 of 31

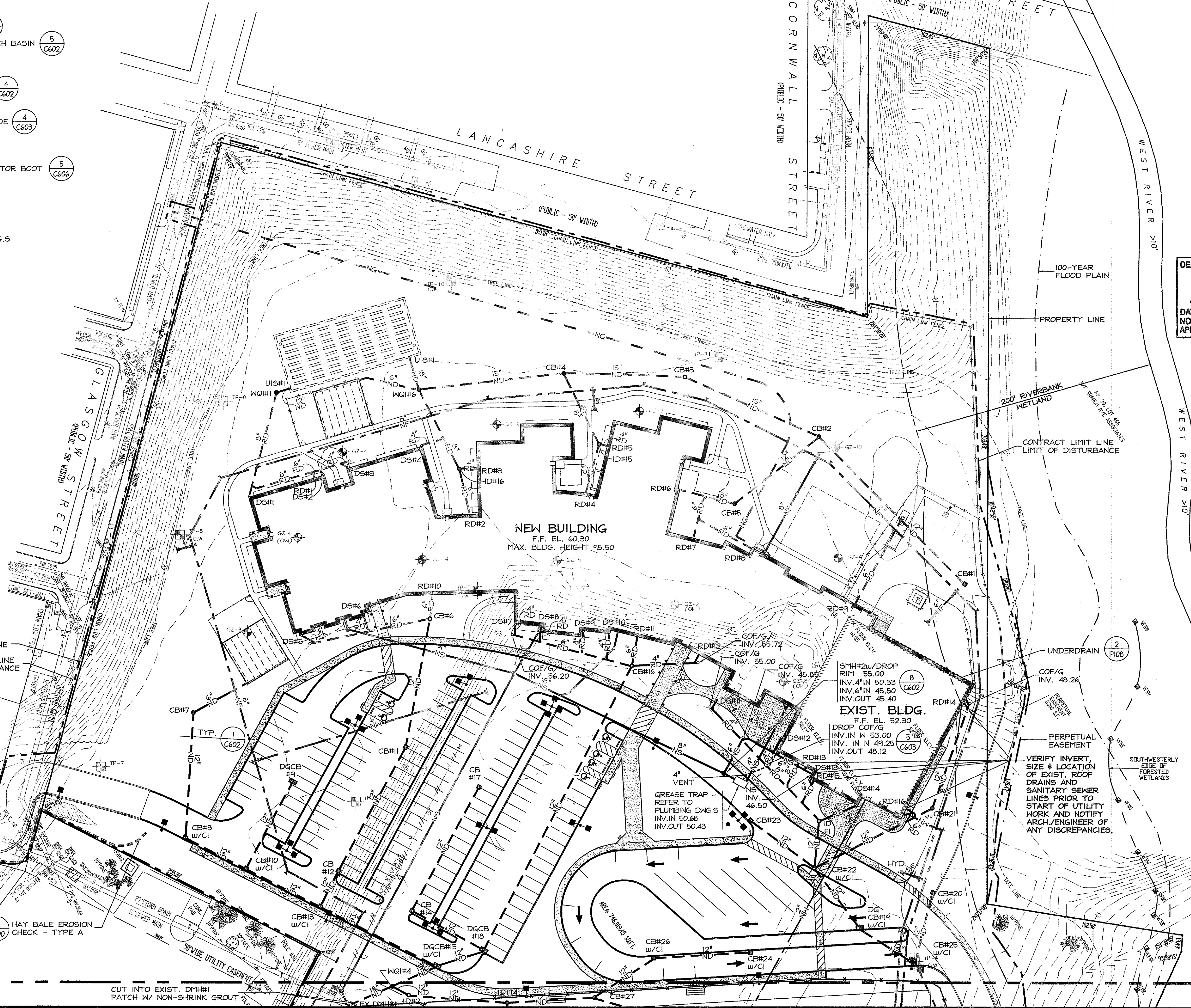

NOTE:
UNDERGROUND UTILITIES SHOWN ARE PLOTTED FROM PLANS FURNISHED TO THIS OFFICE BY THE LOCAL UTILITY AND CITY ENGINEERING DEPARTMENTS. WE ASSUME NO RESPONSIBILITY FOR THE ACCURACY OR COMPLETENESS OF THE UTILITY INFORMATION SHOWN. THESE PLANS ARE AND SHOULD BE ASSUMED AS APPROXIMATE. THE APPROPRIATE PUBLIC UTILITY COMPANIES AND "DIG SAFE" SHOULD BE CONSULTED BEFORE ANY WORK IS DONE.

PROPERTY LINE
CONTRACT LIMIT LINE
LIMIT OF DISTURBANCE

VERIFY INVERT, SIZE & LOCATION OF EXIST. ROOF DRAINS AND SANITARY SEWER LINES PRIOR TO START OF UTILITY WORK AND NOTIFY ARCH./ENGINEER OF ANY DISCREPANCIES.

SOUTHWESTERLY EDGE OF FORESTED WETLANDS

PERPETUAL EASEMENT

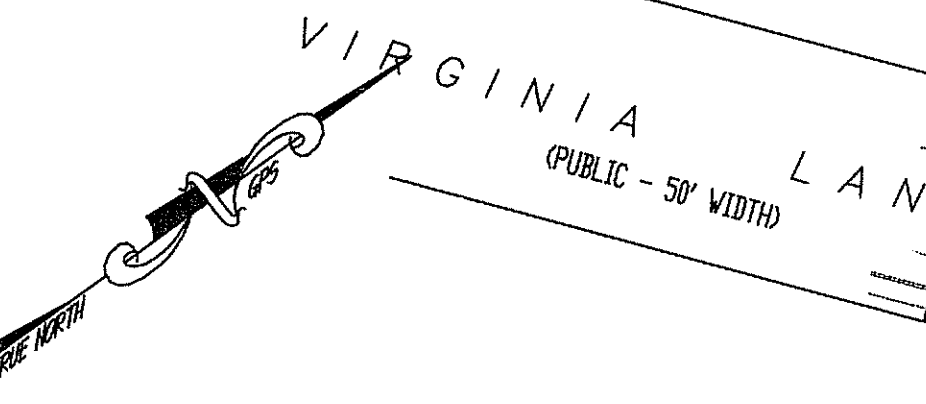

1 HAY BALE EROSION CHECK - TYPE A C600

MATCH LINE SEE SHEET C503

CUT INTO EXIST. DMH#1 PATCH W/ NON-SHRINK GROUT

MATCH LINE SEE SHEET C502

CUT INTO EXIST. D1#1H1
PATCH W/ NON-SHRINK GROUT

NOTE:
ALTERNATE E - TRACK DRAINS & 8" PIPES.
BASE BID PROVIDE STUBS FOR 8" PIPES
(FUTURE TRACK DRAINS).

7 REBUILD TOP OF C.B.
ADJUST RIM TO
FINISHED GRADE



NOTE:
THE CONTRACTOR SHALL MAINTAIN VEHICLE AND PEDESTRIAN
ACCESS AT ALL TIMES WHILE THE FACILITY IS IN OPERATION.
CONTRACTOR SHALL SUBMIT A PHASING PLAN THAT MUST BE
APPROVED BY THE OWNER PRIOR TO CONSTRUCTION. SEE
SECTION 010100, "SUMMARY OF THE WORK", SECTION 015000
"TEMPORARY FACILITIES & CONTROLS" AND SECTION 024116
"STRUCTURE DEMOLITION" OF THE PROJECT MANUAL FOR
ADDITIONAL DETAIL.

PROPOSED DRAINAGE STRUCTURE MAINTENANCE:
THE CONTRACTOR SHALL BE RESPONSIBLE FOR THE INSPECTION, MAINTENANCE AND REPAIR
TO ALL DRAINAGE STRUCTURES AND ASSOCIATED APPURTENANCES THROUGHOUT
CONSTRUCTION, AND UP TO ONE (1) YEAR AFTER CONSTRUCTION, OR UNTIL ACCEPTANCE BY
THE ENGINEER AND THE CITY OF PROVIDENCE. THE LONG-TERM INSPECTION, MAINTENANCE
AND REPAIR DUTIES FOR THE DRAINAGE STRUCTURES AND ASSOCIATED APPURTENANCES ON
THE SUBJECT PROJECT SITE SHALL BE THE RESPONSIBILITY OF THE OWNER OF A.P. 99 LOT
135, AND SHALL BE RECORDED ON ALL LAND DEEDS THAT RUN WITH THE PROPERTY.

MAINTAIN ABUTTER'S
ACCESS. COORDINATE
ANY CLOSURE W/
OWNER.

CONTRACT LIMIT LINE
LIMIT OF DISTURBANCE

PROPOSED LEGEND

- NS NEW SANITARY LINE
NW NEW WATER LINE
NF NEW FIRE LINE
NG NEW GAS LINE
ND NEW STORM DRAIN LINE
RD NEW ROOF DRAIN LINE
CB NEW CATCH BASIN
DGCB NEW DOUBLE GRATED CATCH BASIN
SMH NEW MANHOLE
CI CURB INLET
WQI WATER QUALITY INLET
TD TRACK DRAIN
COF/G CLEAN OUT FLUSH W/ GRADE
RD ROOF DRAIN
ID INLINE DRAIN
DS NEW DOWNSPOUT & CONDUCTOR BOOT
TB THRUST BLOCK
BZ-1 BORING LOCATION
TP-1 TEST PIT LOCATION
NEW SITE LIGHTING - REFER TO ELECTRICAL DWG.S

DRAINAGE SYSTEM TABLE #2 with columns: STRUCTURE, RIM, INV. IN, INV. IN, INV. OUT. Includes structures CB#6 through EX.D1#1H1.

DRAINAGE SYSTEM TABLE #3 with columns: STRUCTURE, RIM, INV. IN, INV. IN, INV. IN, INV. OUT. Includes structures CB#19 through EX.D1#1H2.

DRAINAGE SYSTEM TABLE #1 with columns: STRUCTURE, RIM, INV. IN, INV. IN, INV. IN, INV. OUT. Includes structures CB#1 through DS#4.

GENERAL NOTES:

- 1. BEFORE BEGINNING ANY EXCAVATION OR DEMOLITION, GIVE A MINIMUM OF SEVENTY - TWO (72) HOUR NOTICE EXCLUDING SATURDAYS, SUNDAYS, AND HOLIDAYS, TO ALL UTILITY COMPANIES WITHIN THE AREA. ALSO, CALL "DIG SAFE" AT 1-888-344-7233 IN MAINE, NEW HAMPSHIRE, VERMONT, MASSACHUSETTS AND RHODE ISLAND, TO NOTIFY MEMBER UTILITIES. CONTRACTOR SHALL ALSO CONFORM TO CHAPTER 39-1.2 OF THE GENERAL LAWS OF THE STATE OF RHODE ISLAND, ENTITLED "EXCAVATION NEAR UNDERGROUND UTILITY FACILITIES". (CT 1-800-922-4455 OR 1-203-281-5435)
2. LOCATION AND DEPTHS OF EXISTING UTILITIES ARE APPROXIMATE AND HAVE BEEN PLOTTED FROM THE BEST AVAILABLE INFORMATION. CHECK AND VERIFY LOCATION AND DEPTHS OF ALL UTILITIES, BOTH UNDERGROUND AND OVERHEAD BEFORE BEGINNING ANY EXCAVATING. REPAIR AND PAY FOR ANY DAMAGE TO EXISTING UTILITIES, WHETHER SHOWN OR NOT SHOWN, AT NO ADDITIONAL COST TO THE OWNER.
3. ALL GRAVITY SEWERS SHALL BE TESTED FOR INFILTRATION AND EXFILTRATION PER THE CITY OF PROVIDENCE SEWER DEPARTMENT AND/OR NARRAGANSETT BAY COMMISSION STANDARDS.
4. CONTRACTOR IS TO PROVIDE ALL WATER TAPS, PIPING, FIRE HYDRANTS, GATE VALVES, CURB STOPS, ETC. IN ACCORDANCE WITH THE PROVIDENCE WATER SUPPLY BOARD STANDARDS. THE CONTRACTOR IS TO BE APPROVED BY THE PROVIDENCE WATER SUPPLY BOARD. CONTRACTOR IS TO PAY ALL CHARGES INCURRED AND TO OBTAIN ALL NECESSARY PERMITS AND APPROVALS. CONTRACTOR IS TO DO ALL WORK IN ACCORDANCE WITH WATER COMPANY STANDARDS AND UNDER THE SUPERVISION OF THE WATER COMPANY PERSONNEL.
5. COORDINATE WITH LOCAL GAS COMPANY FOR THE INSTALLATION OF NEW GAS SERVICES, METERS AND PAY ALL COSTS INCURRED.
6. SEWER RELATION TO WATER MAINS:
HORIZONTAL SEPARATION: SEWERS SHOULD BE LAID AT LEAST TEN (10') FEET, HORIZONTALLY, FROM ANY EXISTING OR PROPOSED WATER MAIN. SHOULD LOCAL CONDITIONS PREVENT A LATERAL SEPARATION OF TEN (10') FEET, A SEWER MAY BE LAID CLOSER THAN TEN (10') FEET TO A WATER MAIN IF:
IT IS LAID IN A SEPARATE TRENCH, WITH THE ELEVATION OF THE TOP (CROWN) OF THE SEWER IS AT LEAST 18" BELOW THE BOTTOM (INVERT) OF THE WATER MAIN.
VERTICAL SEPARATION: WHENEVER SEWERS MUST CROSS UNDER WATER MAINS, THE SEWER SHALL BE LAID AT SUCH AN ELEVATION THAT THE TOP OF THE SEWER IS AT LEAST 18" BELOW THE BOTTOM OF THE WATER MAIN. WHEN THE ELEVATION OF THE SEWER CANNOT BE VARIED TO MEET THE ABOVE REQUIREMENT, THE WATER MAIN SHALL BE RELOCATED TO PROVIDE THIS SEPARATION OR RECONSTRUCTED WITH MECHANICAL-JOINT PIPE FOR A DISTANCE OF TEN (10') FEET ON EACH SIDE OF THE SEWER. ONE FULL LENGTH OF WATER MAIN SHOULD BE CENTERED OVER THE SEWER SO THAT BOTH JOINTS WILL BE AS FAR FROM THE SEWER AS POSSIBLE.
WHEN IT IS IMPOSSIBLE TO OBTAIN PROPER HORIZONTAL AND VERTICAL SEPARATION AS STIPULATED ABOVE, BOTH WATER MAIN AND SEWER MUST BE CONSTRUCTED OF MECHANICAL-JOINT CAST-IRON PIPE AND MUST BE PRESSURE-TESTED TO ASSURE WATERTIGHTNESS.
7. PATCHING OF STREETS AND SIDEWALKS SHALL CONFORM TO THE CITY OF PROVIDENCE AND/OR RIDOT SPECIFICATIONS AND STANDARDS. EXTENT AND WIDTH OF PATCHING MUST BE AS REQUIRED BY THE LOCAL JURISDICTION.
8. ALL AREAS DISTURBED BY CONSTRUCTION AND NOT INDICATED TO RECEIVE ANY OTHER FORM OF SURFACE TREATMENT SHALL BE LOANED AND SEEDED.
9. WITHIN SEVENTY-TWO (72) HOURS AFTER AWARD OF THE CONTRACT FOR SANITARY SEWER DRAIN WORK, THE LICENSED DRAIN LAYER MUST APPEAR AT THE NARRAGANSETT BAY COMMISSION OFFICE AND SIGN THE PENDING APPLICATION FOR THE PROJECT. NO WORK SHALL BE PERFORMED UNTIL THE NARRAGANSETT BAY COMMISSION RECEIVES THE APPROPRIATE SIGNATURES.
10. THE COST TO PROVIDE TRAFFIC CONTROL SIGNS (STOP, DO NOT ENTER, AUTHORIZED VEHICLES ONLY, HANDICAPPED PARKING, ETC.) ARE INCLUDED IN THE BASE BID. THESE SIGNS ARE NOT INCLUDED AS PART OF THE GRAPHIC ALLOWANCE.

ANCHOR STREET (PUBLIC - 40' WIDTH)

PROPERTY LINE
CONTRACT LIMIT LINE
LIMIT DISTURBANCE

HAWKINS STREET

This drawing is copyrighted and is subject to copyright protection as an "architectural work" under 17 U.S.C. Sec. 101 et seq. The protection includes but is not limited to the overall form as well as the arrangement and composition of spaces, materials, color and elements in the design. Under such protection, unauthorized use of this drawing may result in the cessation of construction or building being halted under monetary compensation being awarded to The Robinson Green Barista Corporation (RGB).

Any reproduction, possession, or use of this drawing or any part thereof without the express written permission of RGB, is prohibited. Violators will be prosecuted to the full extent of the law.

© RGB 2008

Certification

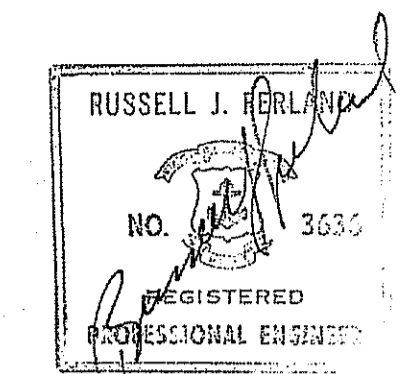

Drawn by JND, MAD
Checked by RJF

Revised on 11/20/2008
REVISED PER RIDEM WETLANDS COMMENTS

DEPARTMENT OF ENVIRONMENTAL MANAGEMENT
OFFICE OF WATER RESOURCES
FRESHWATER WETLANDS PROGRAM
APPROVED WITH CONDITIONS
AS SPECIFIED IN THE LETTER OF APPROVAL
DATED JAN 12 2009 FILE # 08-0313
NO CHANGES ALLOWED WITHOUT PRIOR APPROVAL
APPROVED PLANS MUST BE AT CONSTRUCTION SITE.

50 Holden Street
Providence, Rhode Island 02908
Phone: (401) 273-1730
Fax: (401) 273-7156
E-mail: rgbinfo@rgb.net
www.rgb.net

Architecture · Engineering · Interior Design

Project

NEW CONSTRUCTION
for:
RHODE ISLAND
SCHOOL for the DEAF

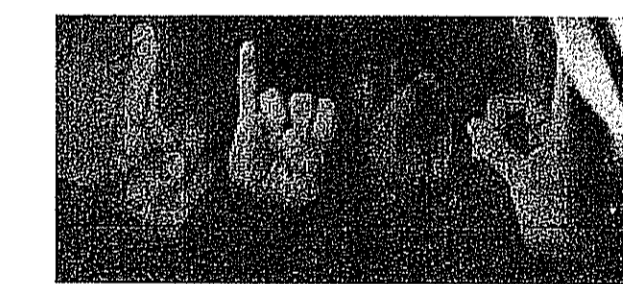

One Corliss Park
Providence, Rhode Island
A.P. 99, LOT 138

State of Rhode Island
Department of Administration

Drawing Status

FOR PERMITTING

Issued On 8/18/2008

Sheet Contents

UTILITY
PLAN - PHASE 2-4

SCALE: 1"=40'

Project Number. 5648

Drawing No.

C503
Sheet 18 of 31

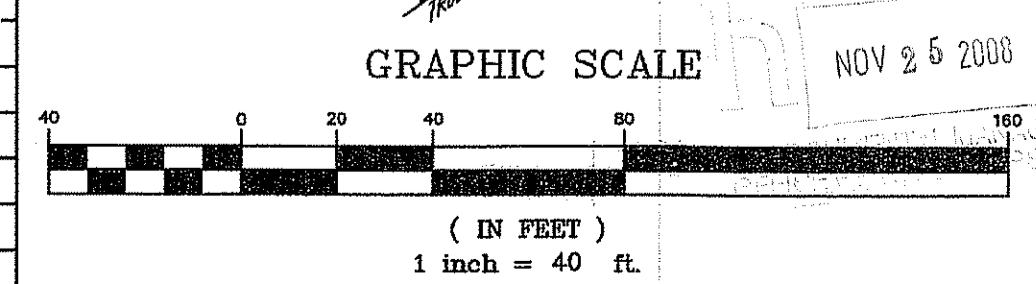

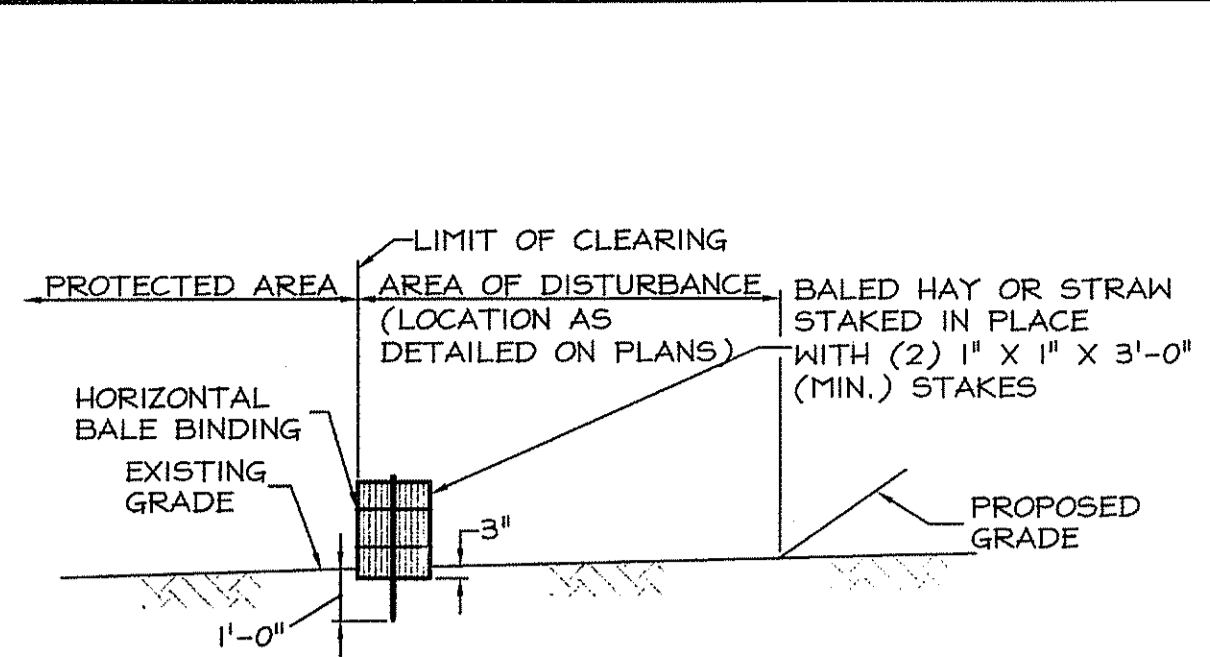

ELEVATION

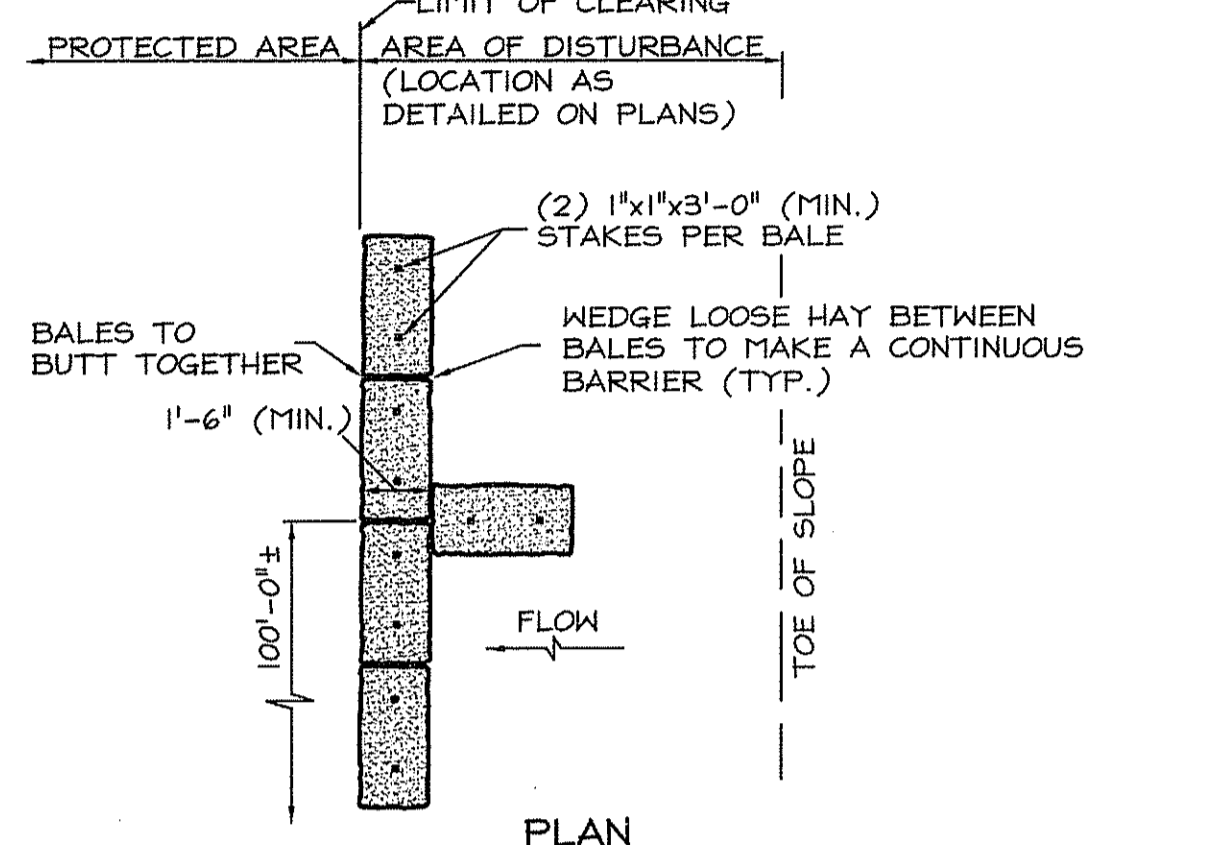

PLAN

NOTE: AT APPROXIMATE 100'-0" INTERVALS A BALE OF HAY IS TO BUTT PERPENDICULARLY.

(TYPE A)
1 HAY BALE EROSION CHECK
 C600 NOT TO SCALE

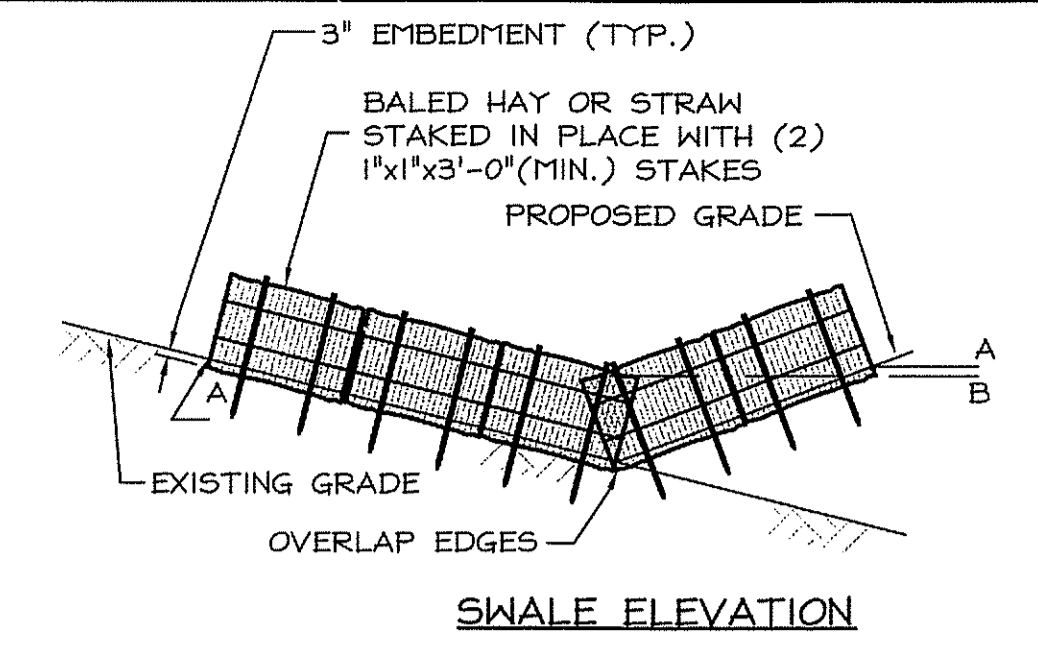

SWALE ELEVATION

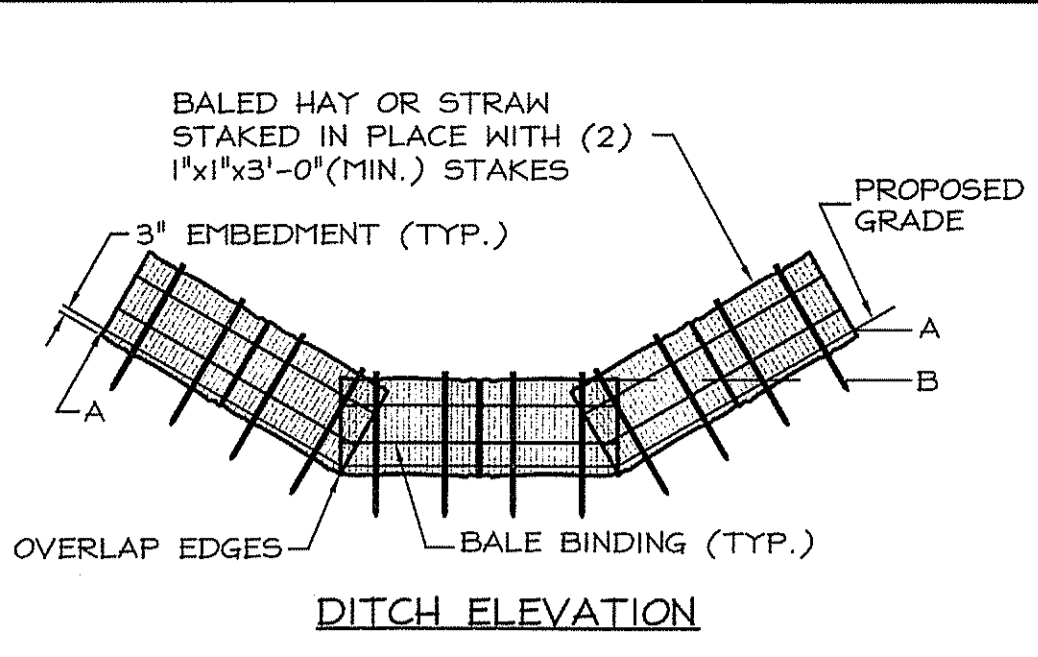

DITCH ELEVATION

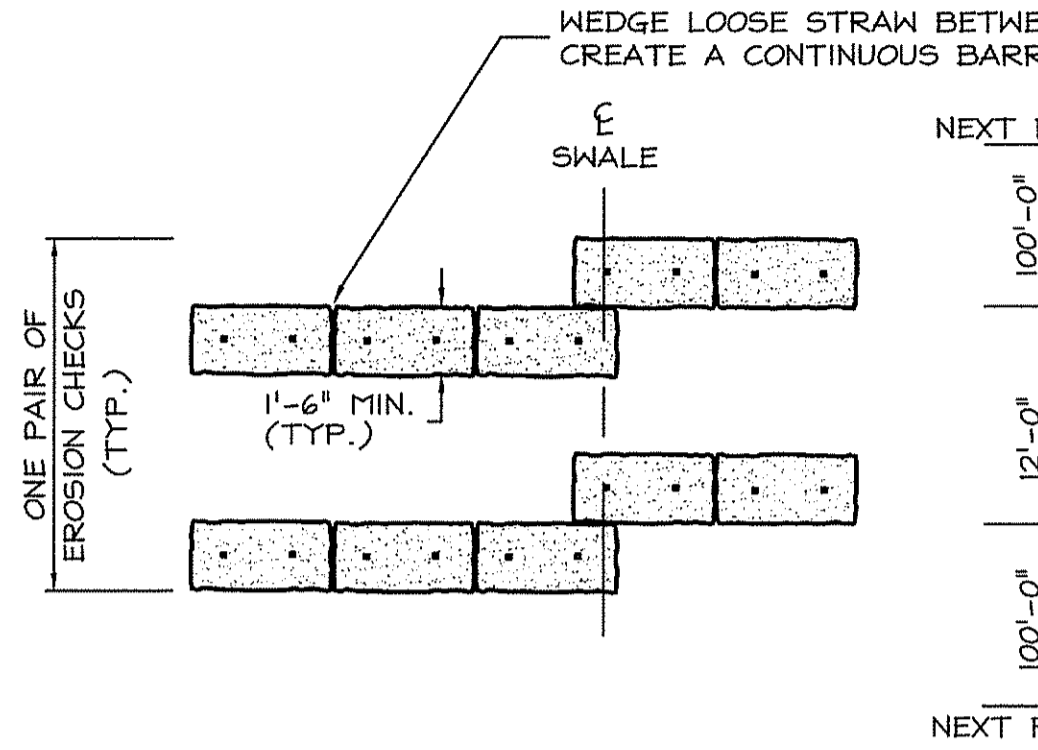

SWALE PLAN

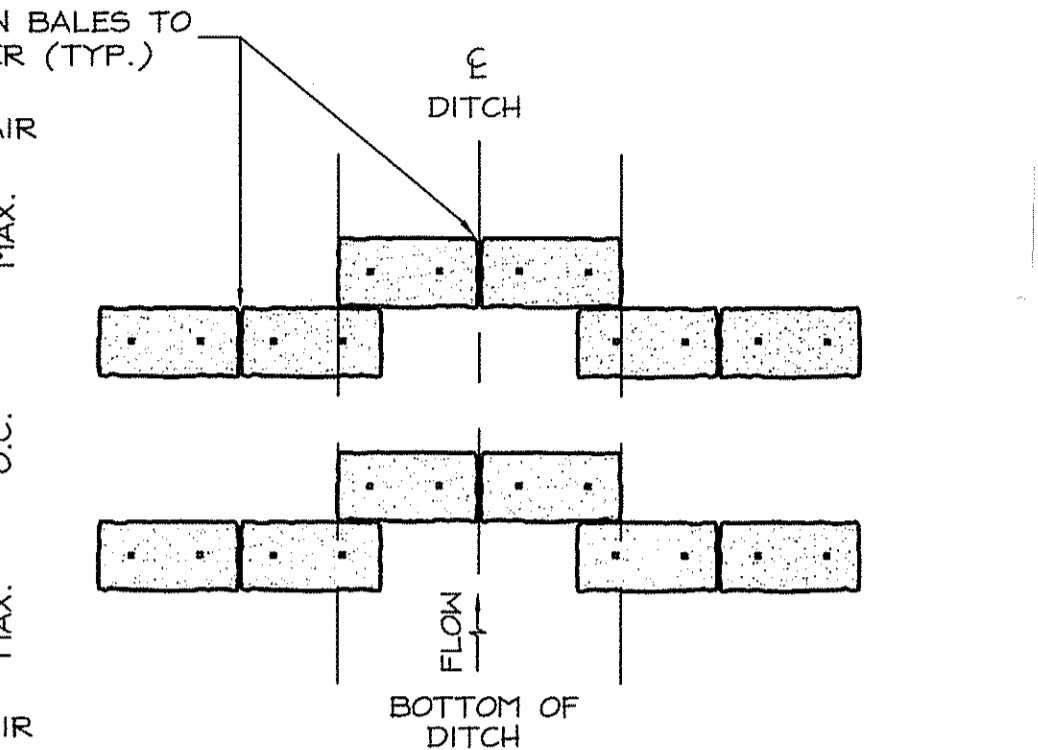

DITCH PLAN

NOTES:

1. THE BALES ARE TO BE EMBEDDED A MINIMUM OF 3" INTO THE EXISTING GRADE, HIGHWAY SLOPE OR DITCH SECTION.
2. POINTS "A" SHOULD BE AT A HIGHER ELEVATION THAN POINTS "B".

(TYPE B)
2 HAY BALE DITCH AND SWALE EROSION CHECK
 C600 NOT TO SCALE

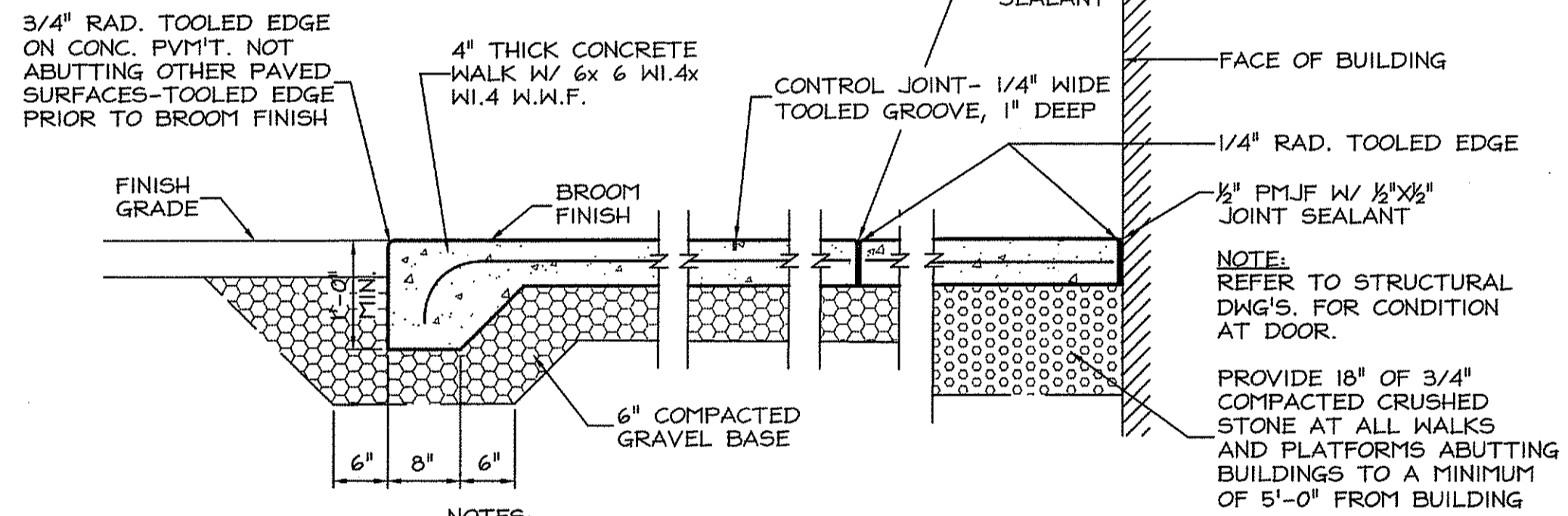

NOTES:
 1. CONTROL AND EXPANSION JOINTS SHALL BE CONSTRUCTED AS INDICATED ON LAYOUT PLANS.
 2. HAUNCH END OF SLAB AT GRASS AREAS.
 3. CONCRETE TO BE 4,000 PSI (28 DAY) AIR-ENTRAINED.

5 CONCRETE WALKS & PLATFORMS
 C600 NOT TO SCALE

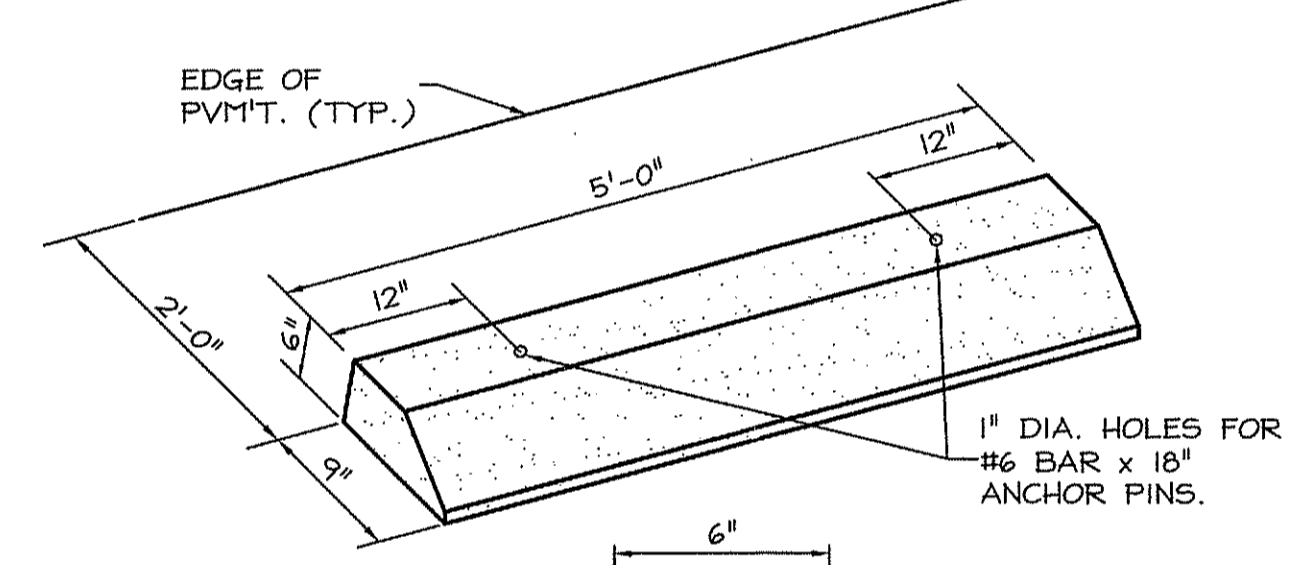

ISOMETRIC VIEW

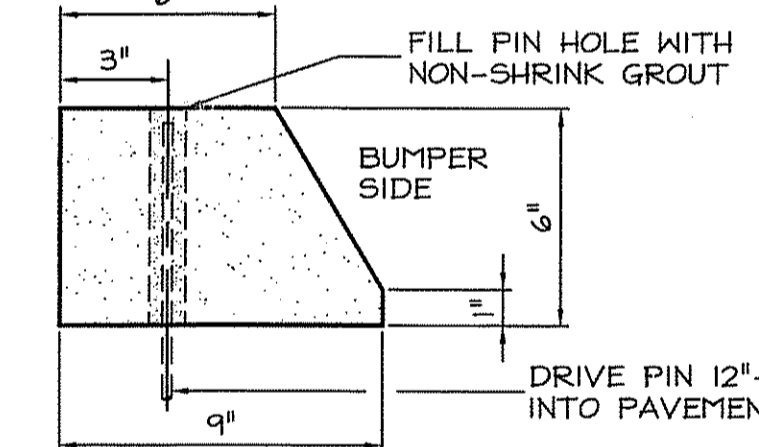

END VIEW

NOTES:
 1. REINF. 1 - #3, CONC. 5000 P.S.I.
 2. ALL EXPOSED EDGES TO HAVE A 3/4" CHAMFER.
 3. ALL SURFACES TO HAVE A SPONGE FLOAT FINISH.

6 PRECAST CONCRETE BUMPER
 C600 NOT TO SCALE

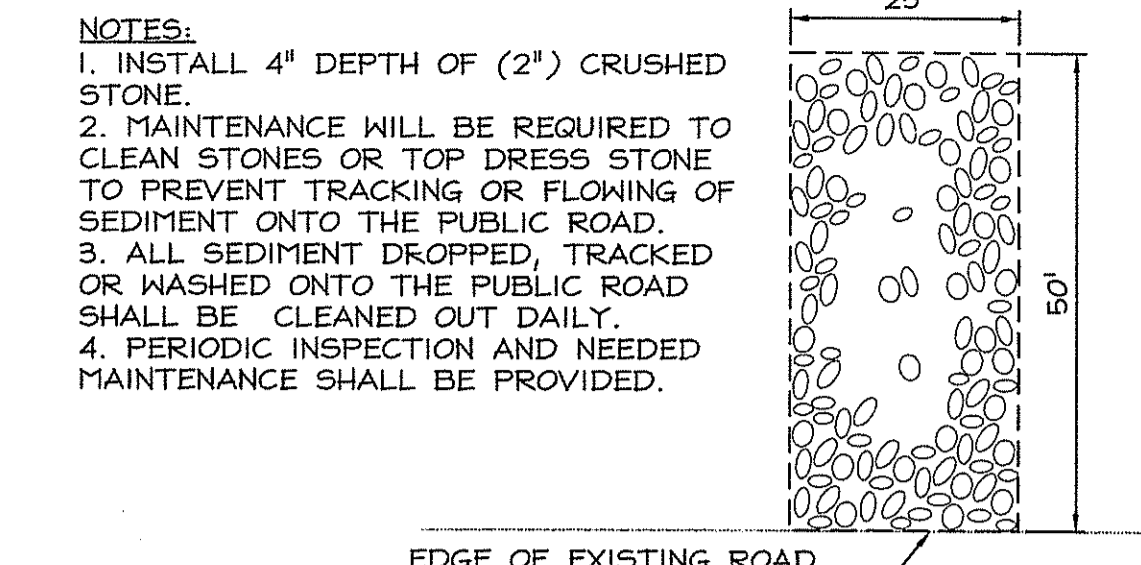

3 CONSTRUCTION ENTRANCE
 C600 NOT TO SCALE

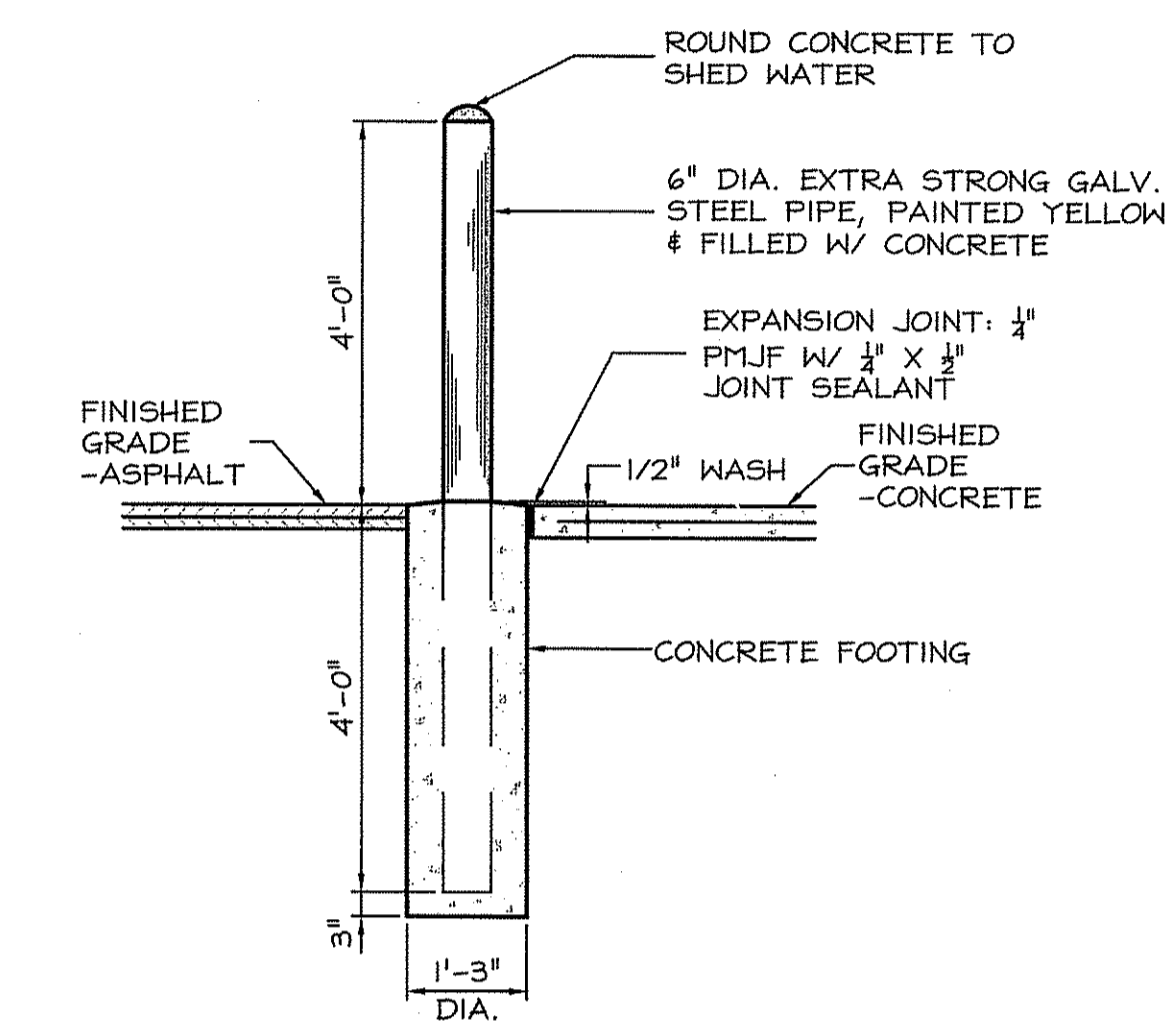

4 PIPE BOLLARD
 C600 NOT TO SCALE

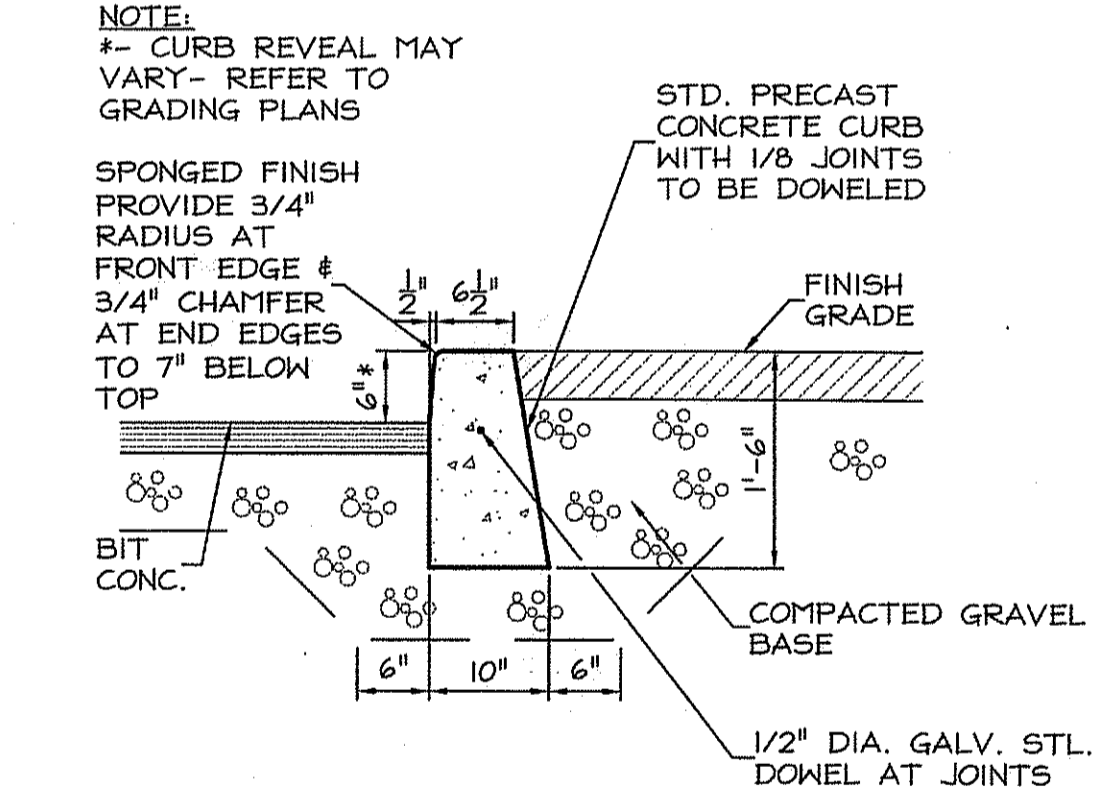

7 PRECAST CONC. CURB
 C600 NOT TO SCALE

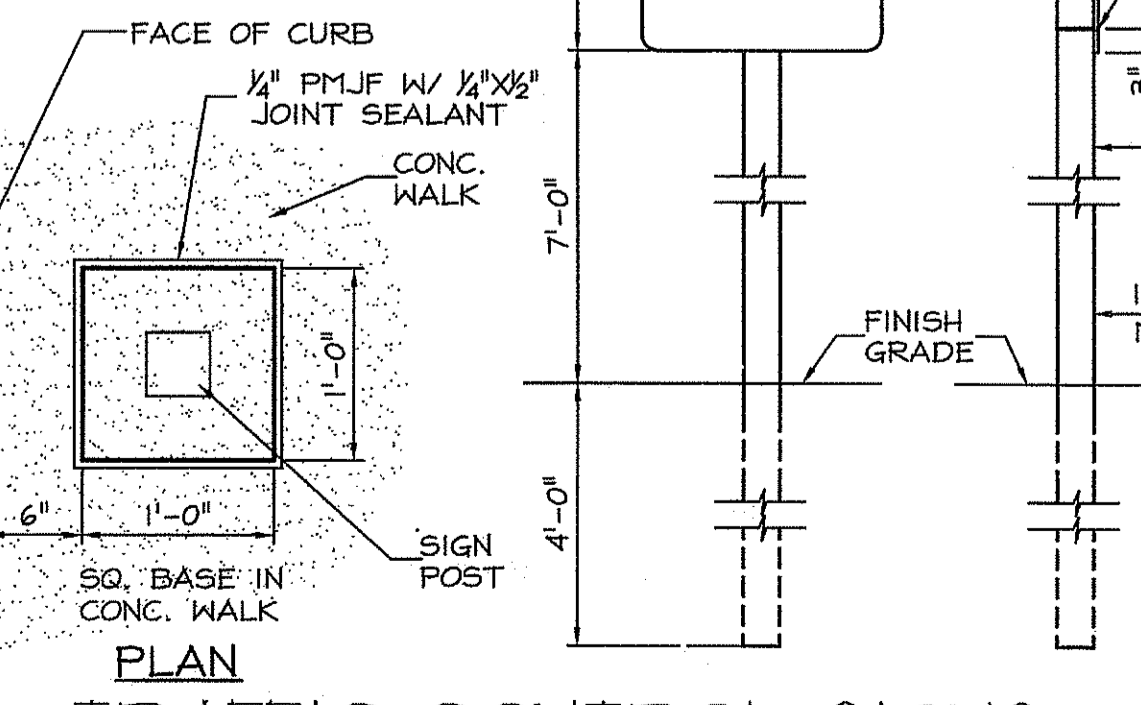
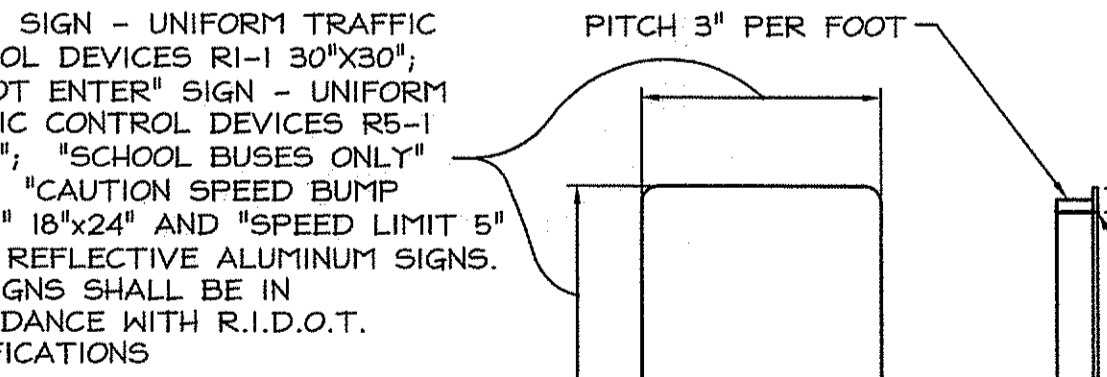

11 TRAFFIC CONTROL SIGNS
 C600 NOT TO SCALE

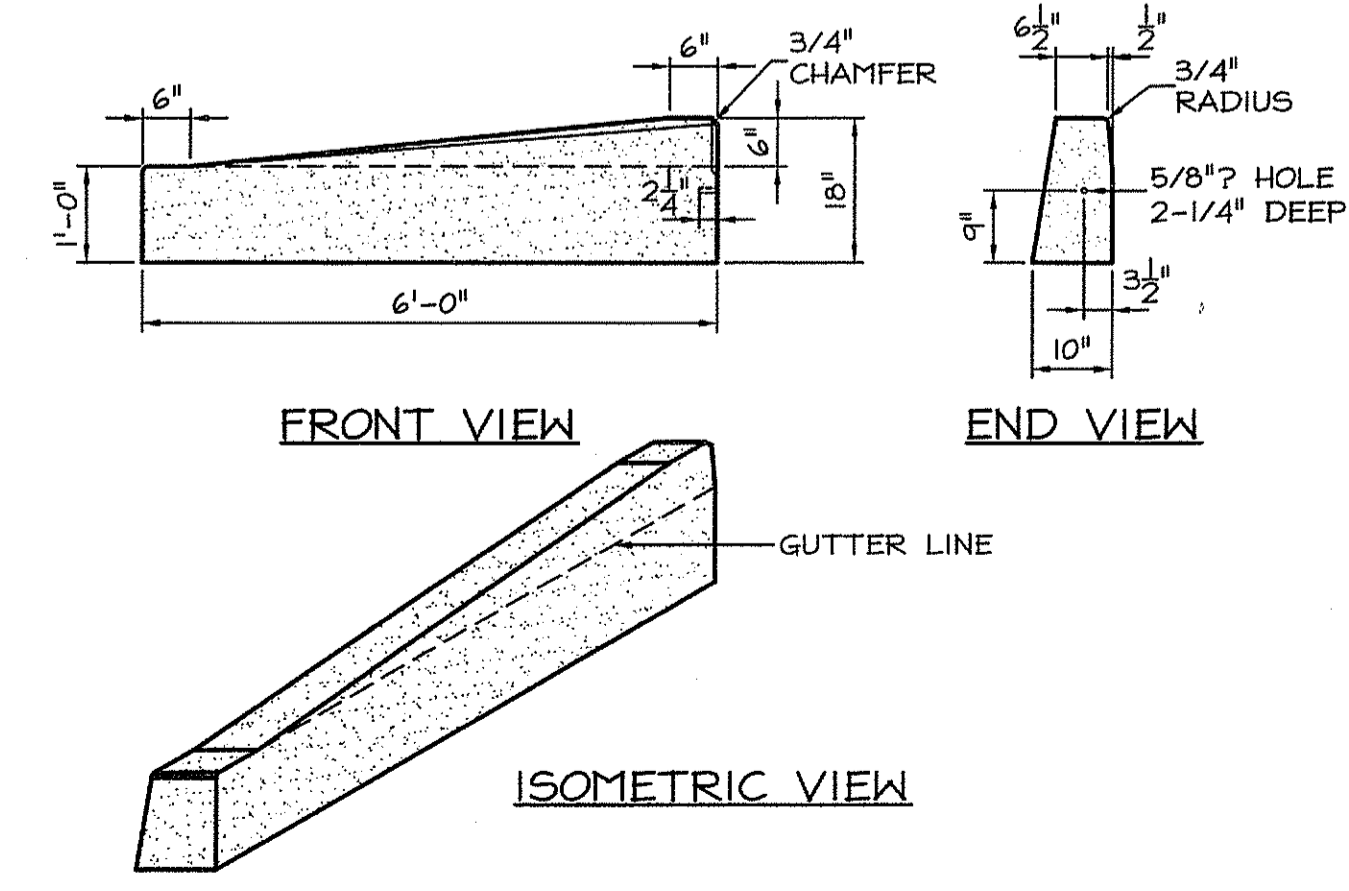

8 PRECAST CONC. TRANSITION CURB
 C600 NOT TO SCALE

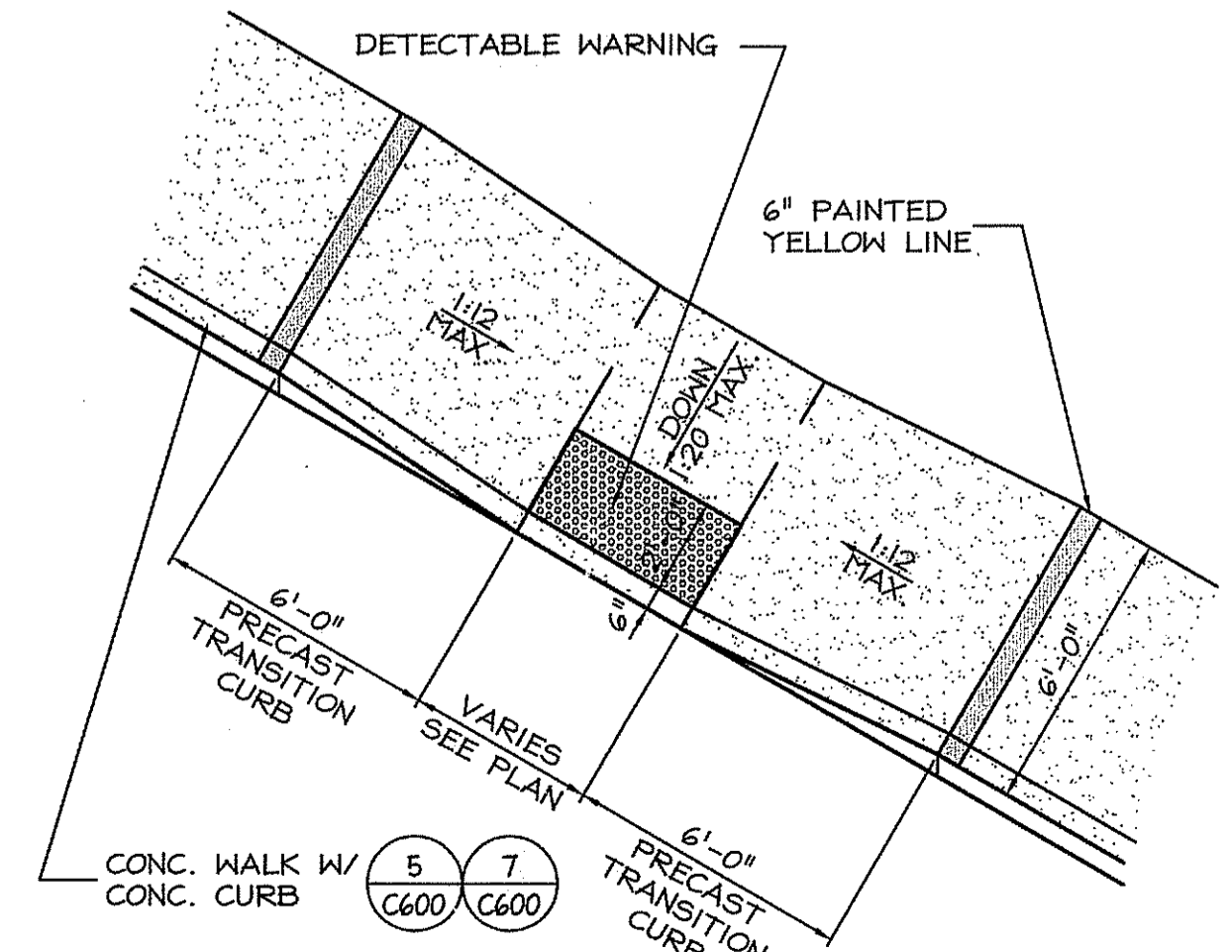

9 WHEELCHAIR ACCESS RAMP - TYPE A
 C600 NOT TO SCALE

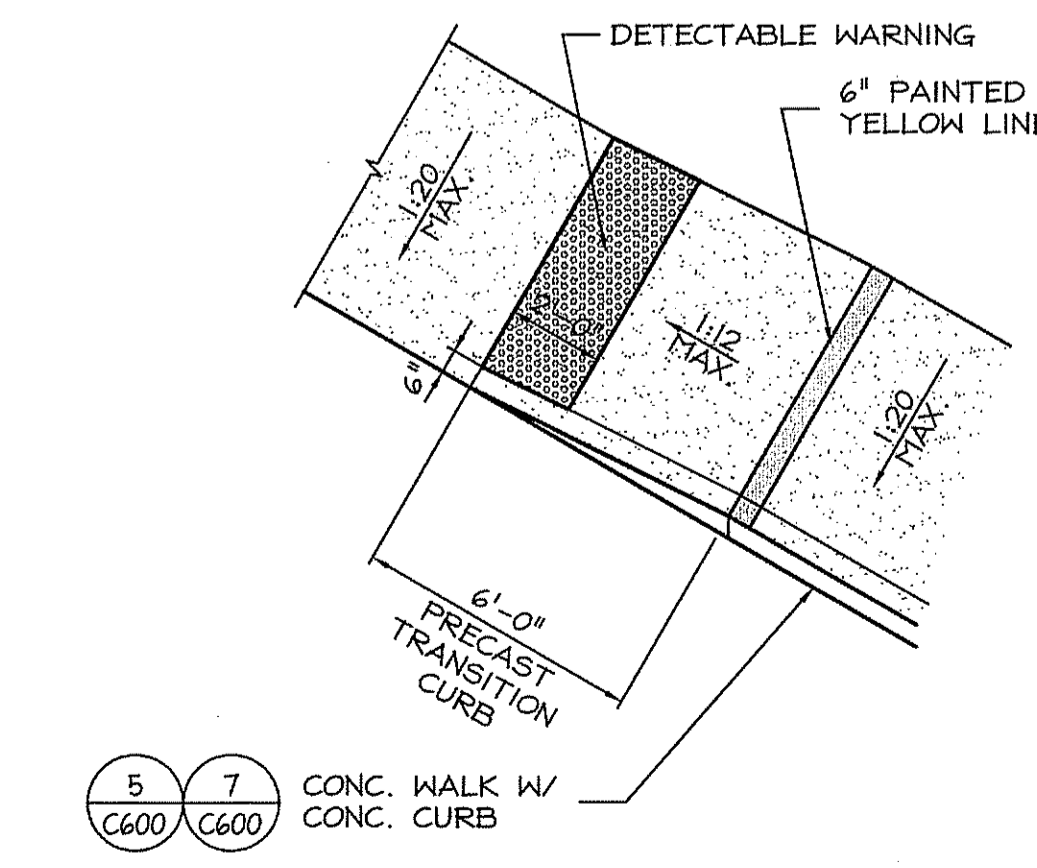

10 WHEELCHAIR ACCESS RAMP - TYPE B
 C600 NOT TO SCALE

This drawing is copyrighted and is subject to copyright protection as an "architectural work" under 17 U.S.C. Sec. 101 et seq. The protection includes but is not limited to the overall form as well as the arrangement and composition of spaces, materials, color and elements in the design. Under such protection, unauthorized use of this drawing may result in the cessation of construction or buildings being seized and/or monetary compensation being awarded to The Robinson Green Bertha Corporation (RGB).
 Any reproduction, possession, or use of this drawing or any part thereof without the express written permission of RGB, is prohibited. Violators will be prosecuted to the full extent of the law.
 © RGB 2008

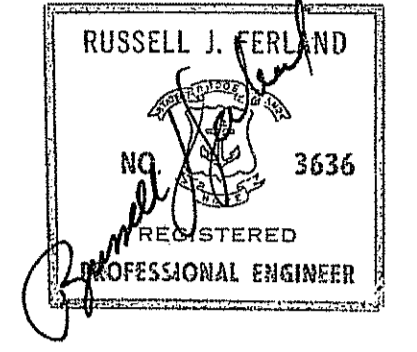

Drawn by MAD
 Checked by RJF
 Revised on

DEPARTMENT OF ENVIRONMENTAL MANAGEMENT
 OFFICE OF WATER RESOURCES
 FRESHWATER WETLANDS PROGRAM
 APPROVED WITH CONDITIONS
 AS SPECIFIED IN THE LETTER OF APPROVAL
 DATED JAN 12 2008 FILE # 08-0313
 NO CHANGES ALLOWED WITHOUT PRIOR APPROVAL
 APPROVED PLANS MUST BE AT CONSTRUCTION SITE

50 Holden Street
 Providence, Rhode Island 02908
 Phone: (401) 272-1730
 Fax: (401) 273-7156
 E-mail: rgbinfo@rgb.net
 www.rgb.net
 Architecture • Engineering • Interior Design

NEW CONSTRUCTION
 for:
**RHODE ISLAND
 SCHOOL for the DEAF**
 One Corliss Park
 Providence, Rhode Island
 A.P. 99, LOT 138

State of Rhode Island
 Department of Administration

FOR PERMITTING

Issued On 8/18/2008

Sheet Contents
DETAILS

SCALE AS NOTED

Project Number: OCT 0 2 2008 5648

Drawing No.

C600

Sheet 19 of 31

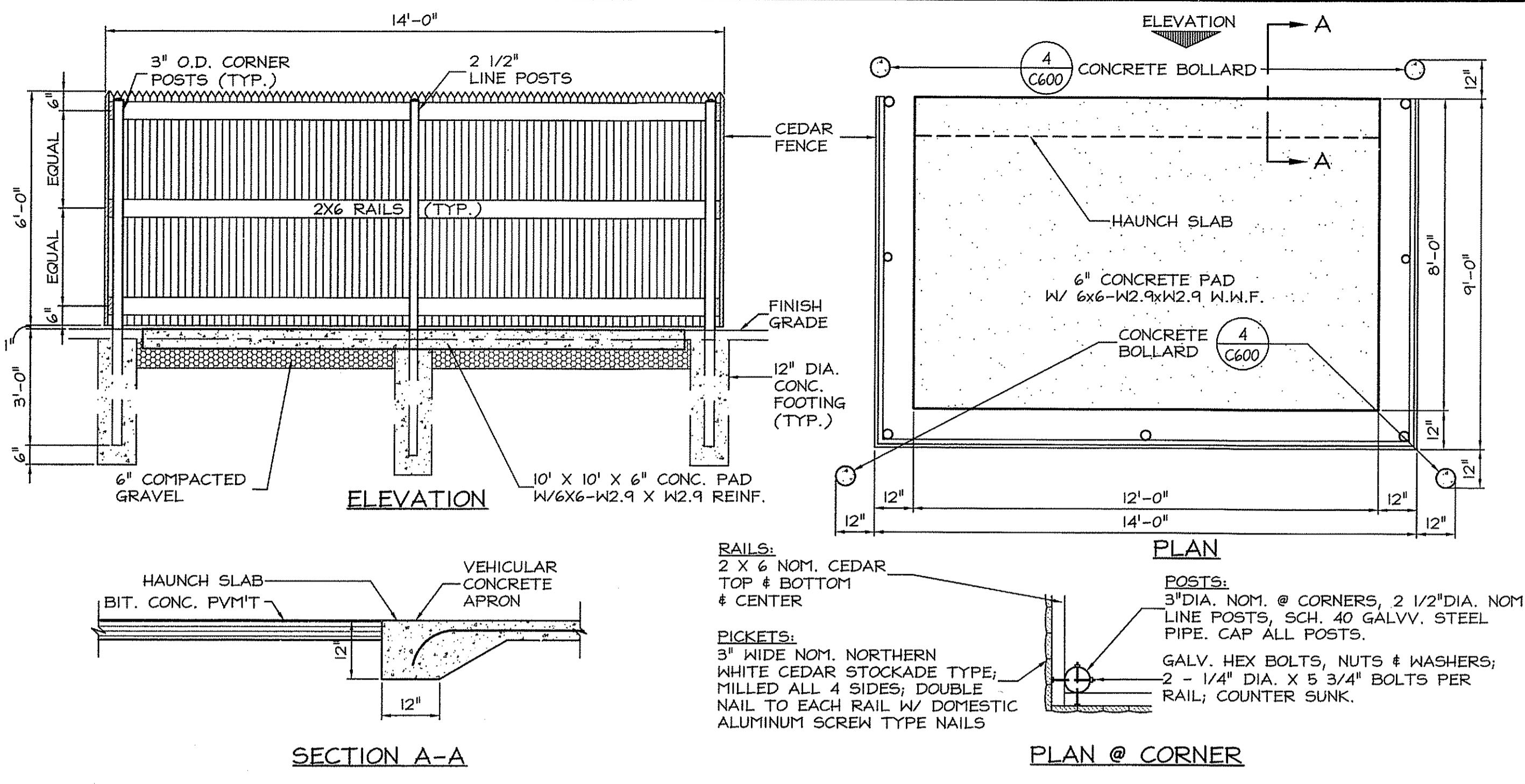

1 DUMPSTER ENCLOSURE
C601 NOT TO SCALE

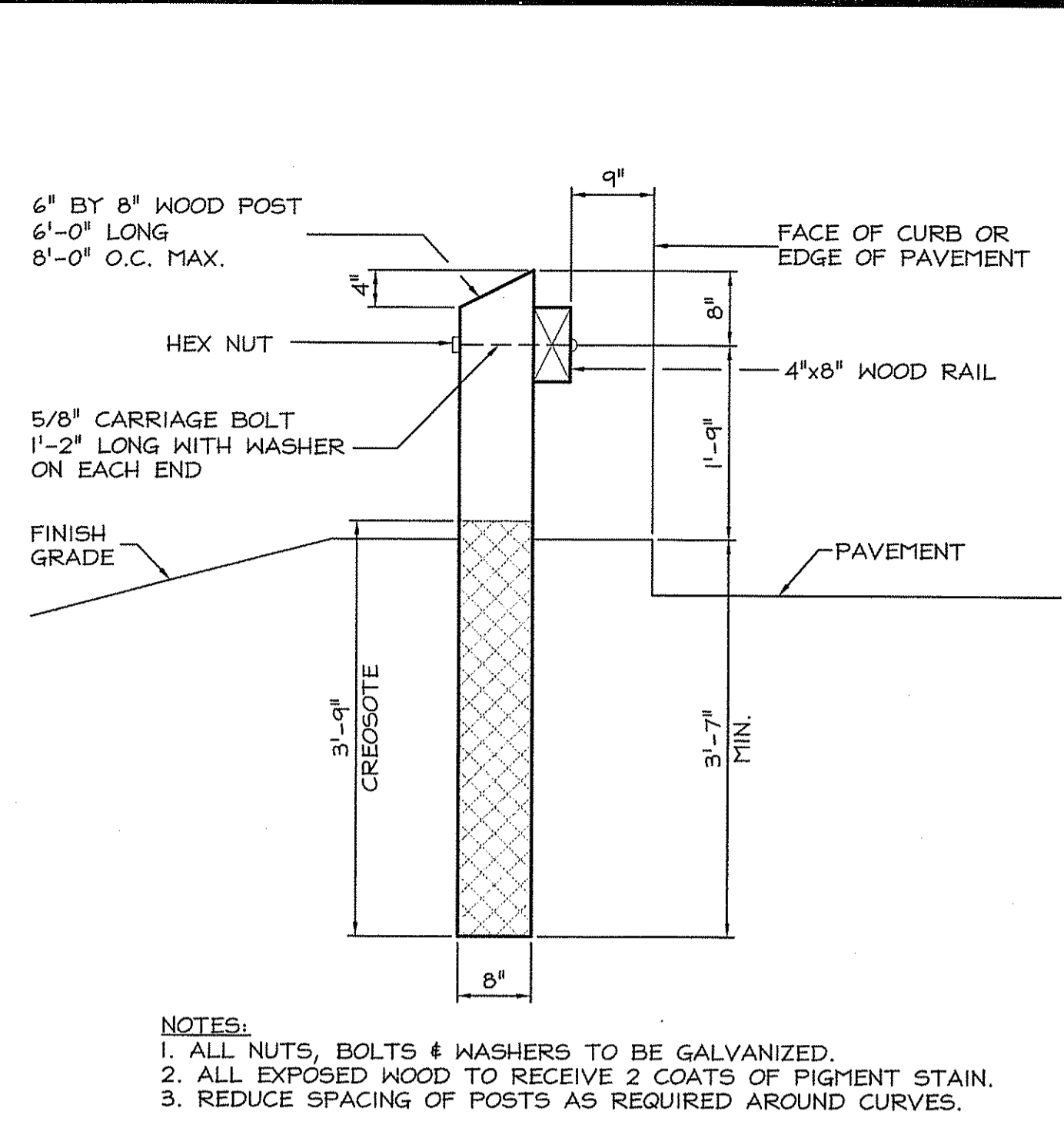

2 RUSTIC GUARD RAIL
C601 NOT TO SCALE

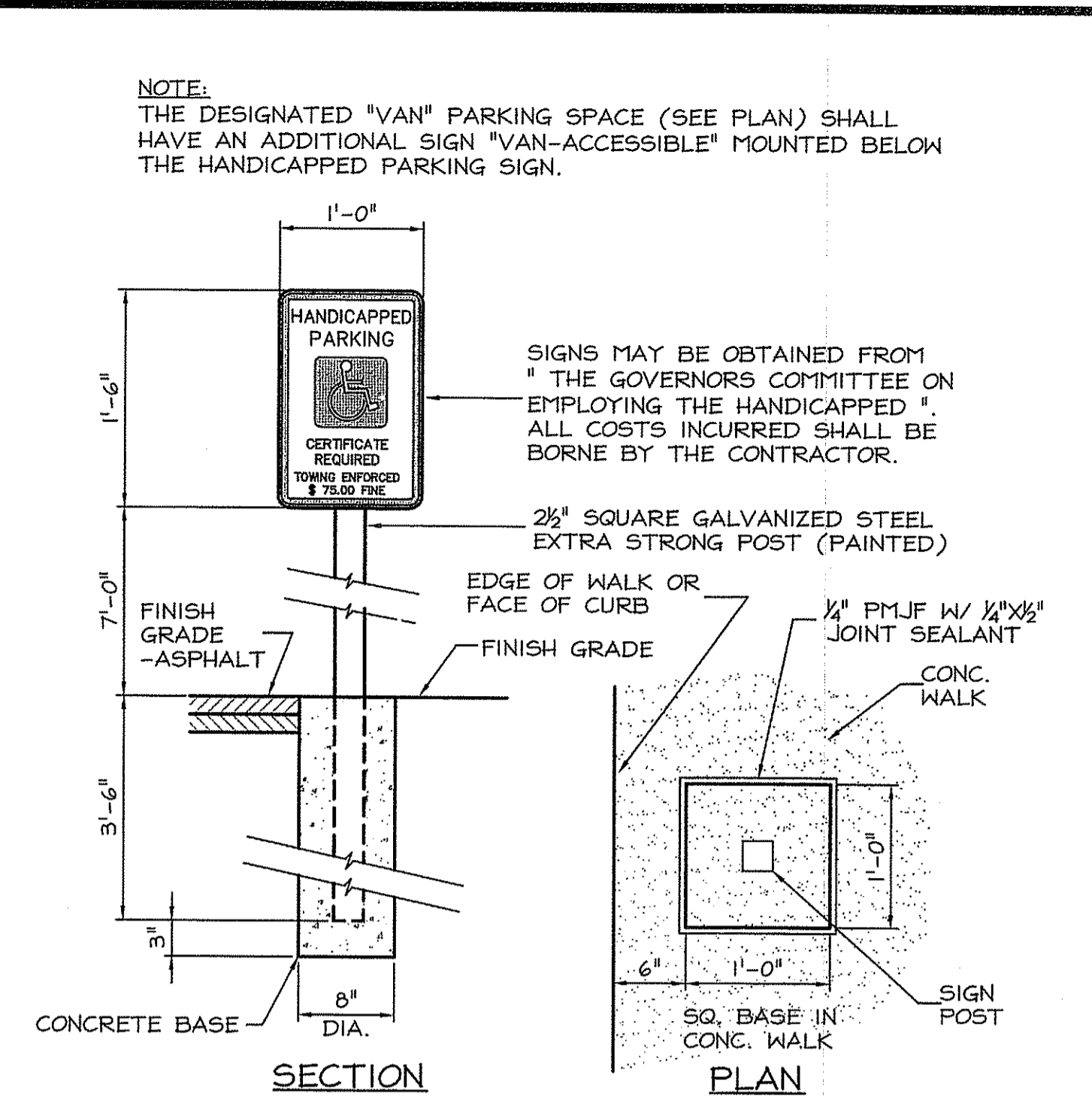

3 HANDICAPPED PARKING SIGN
C601 NOT TO SCALE

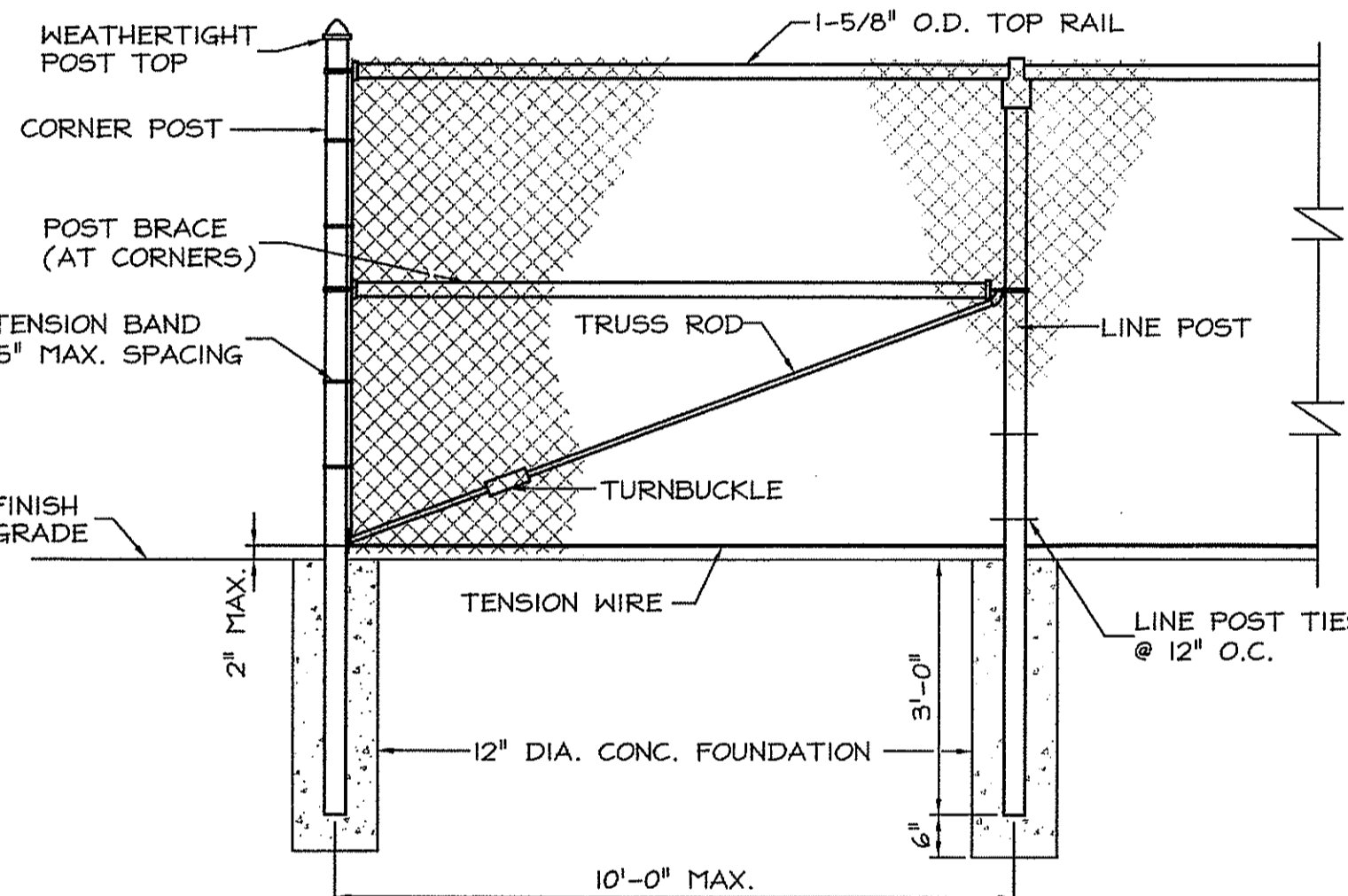

4 CHAIN LINK FENCE
C601 NOT TO SCALE

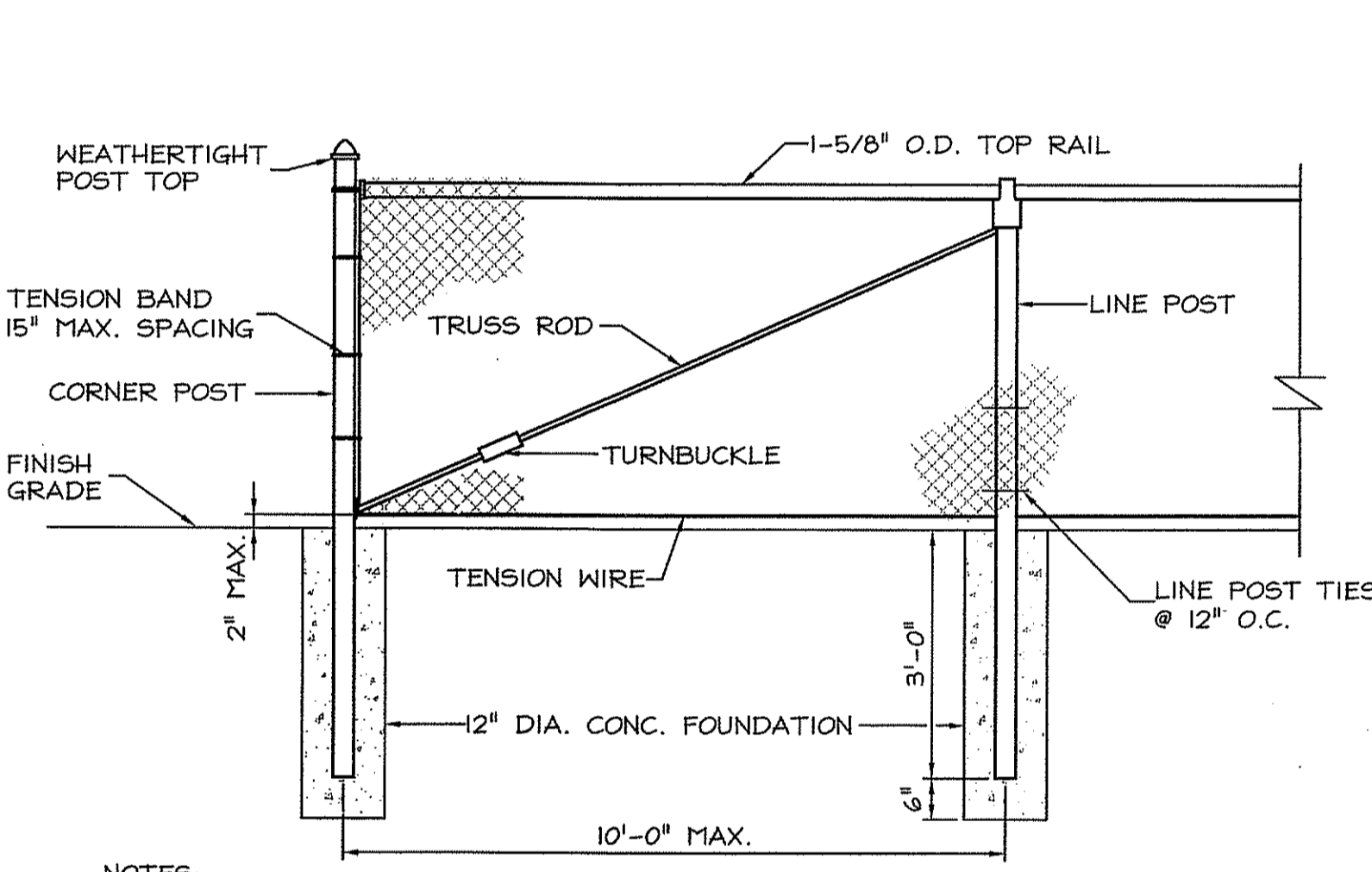

5 CHAIN LINK FENCE
C601 NOT TO SCALE

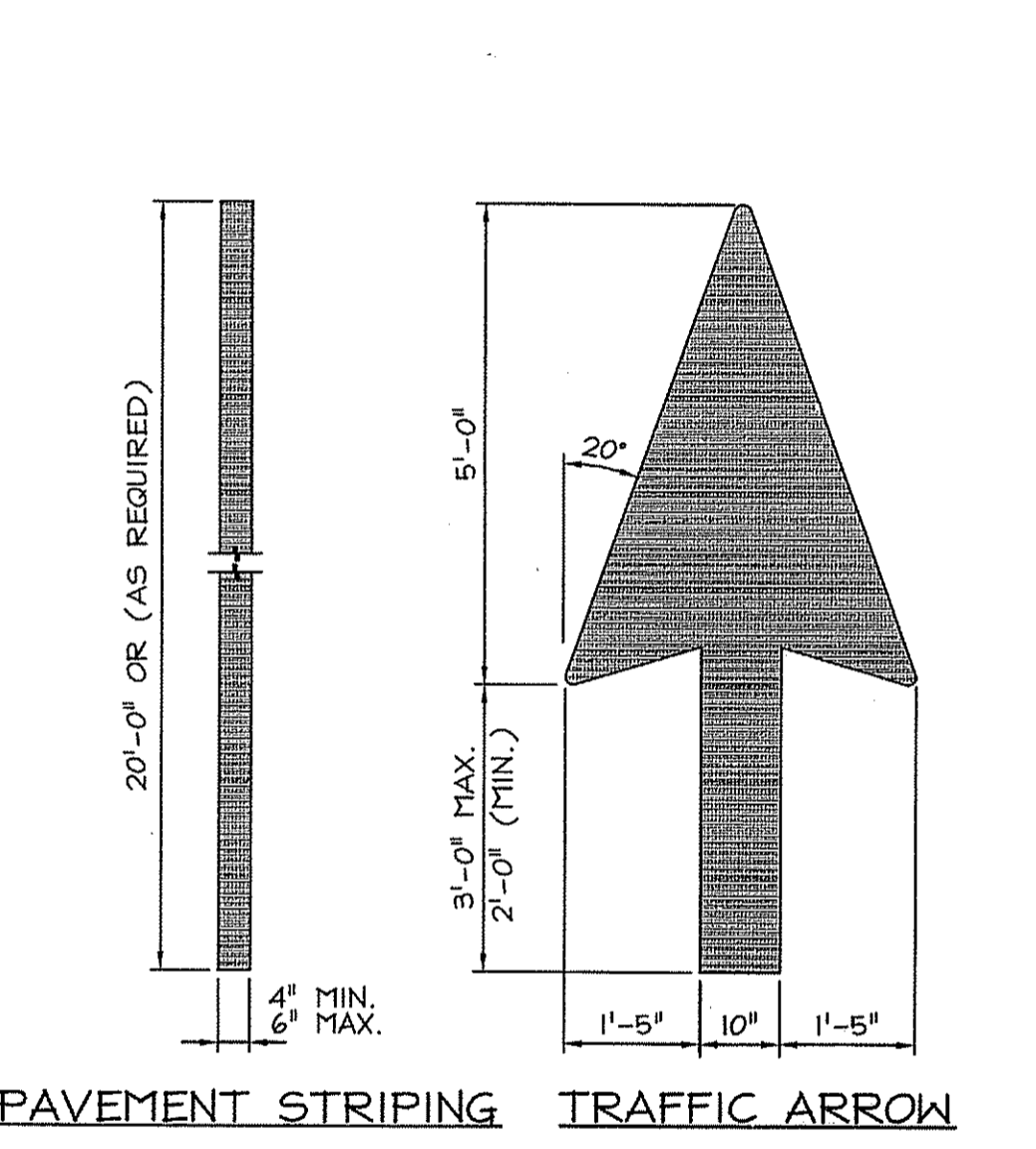

6 PAVEMENT MARKINGS
C601 NOT TO SCALE

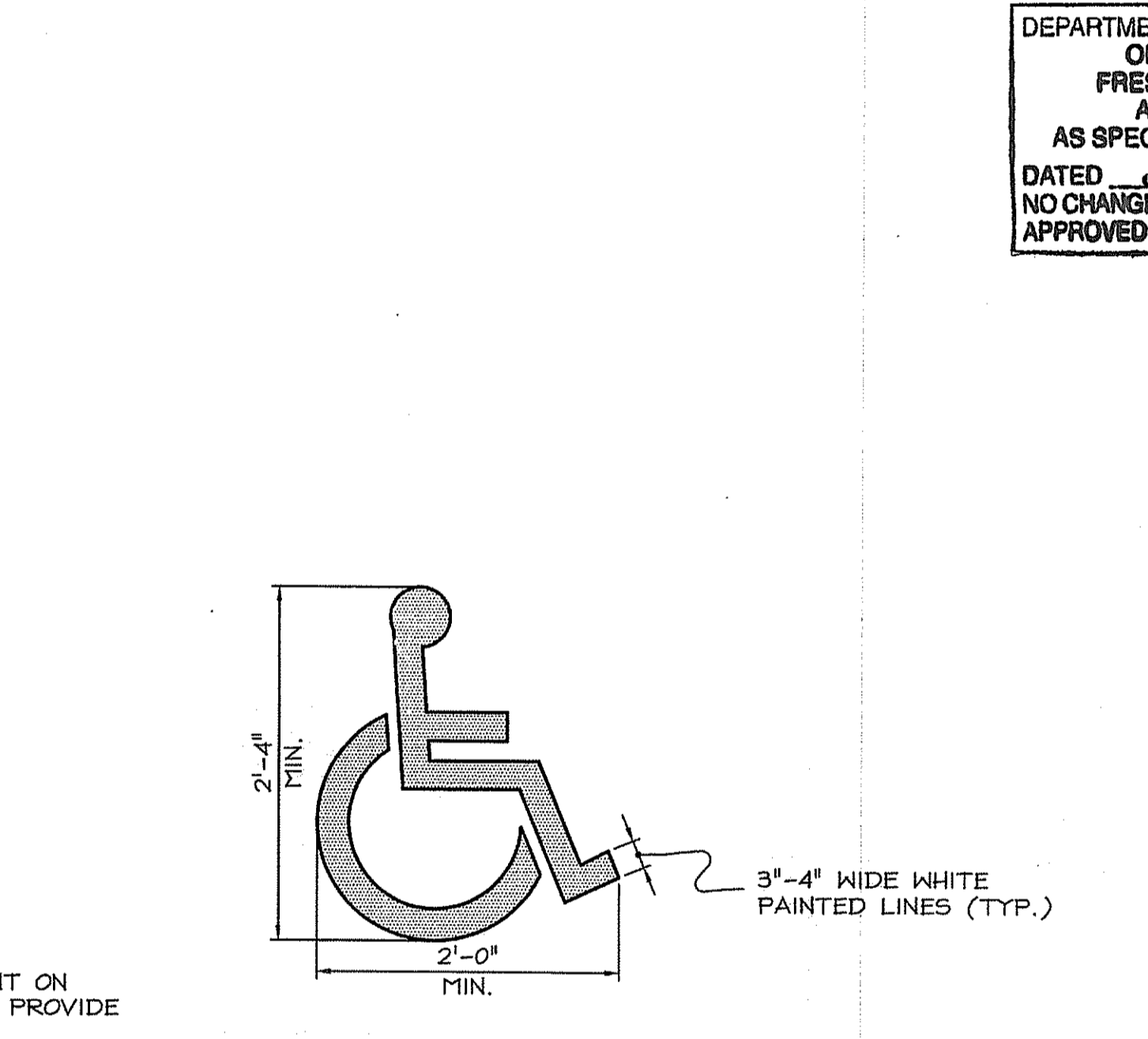

7 HANDICAPPED SYMBOL
C601 NOT TO SCALE

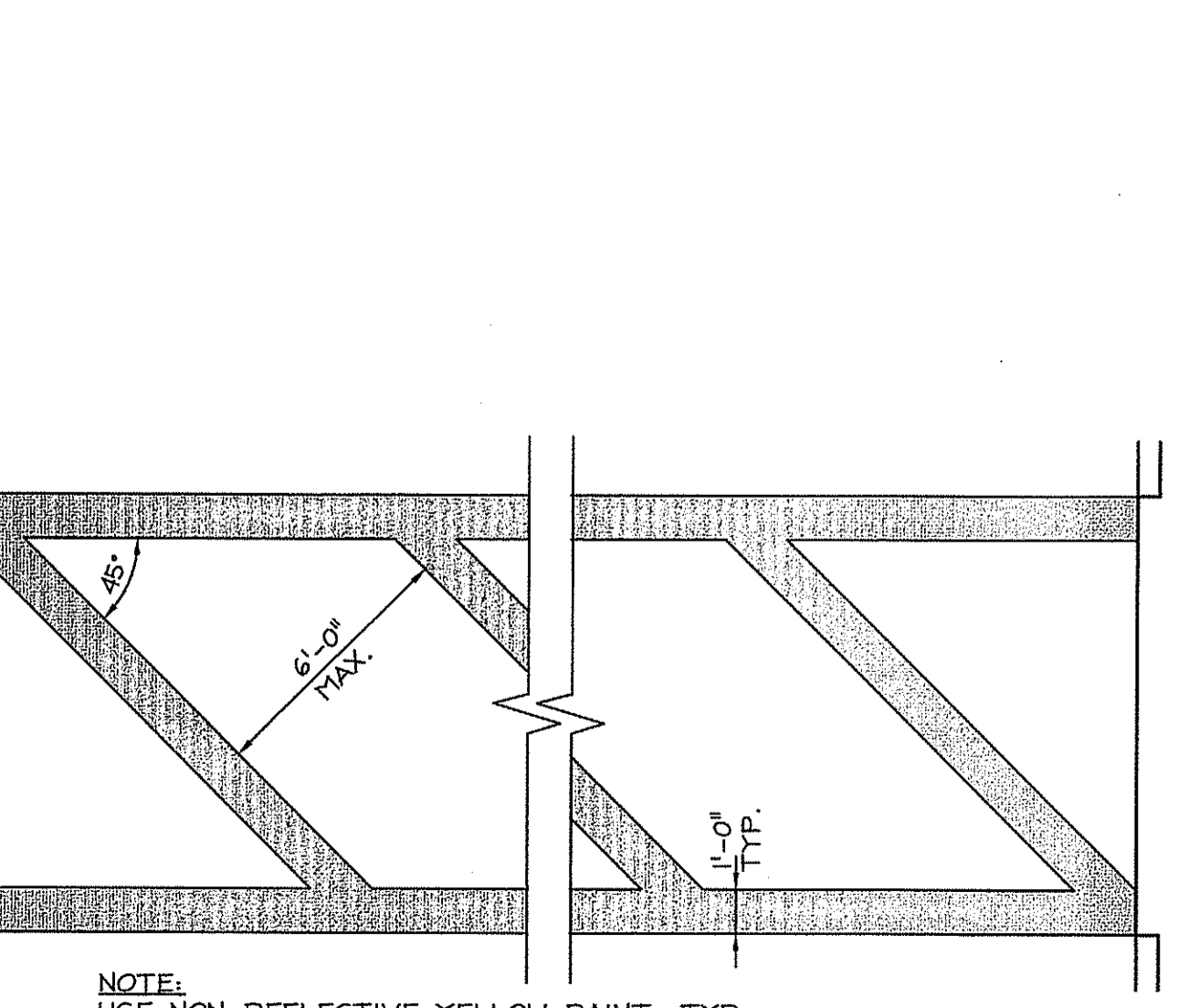

8 CROSSWALK MARKINGS
C601 NOT TO SCALE

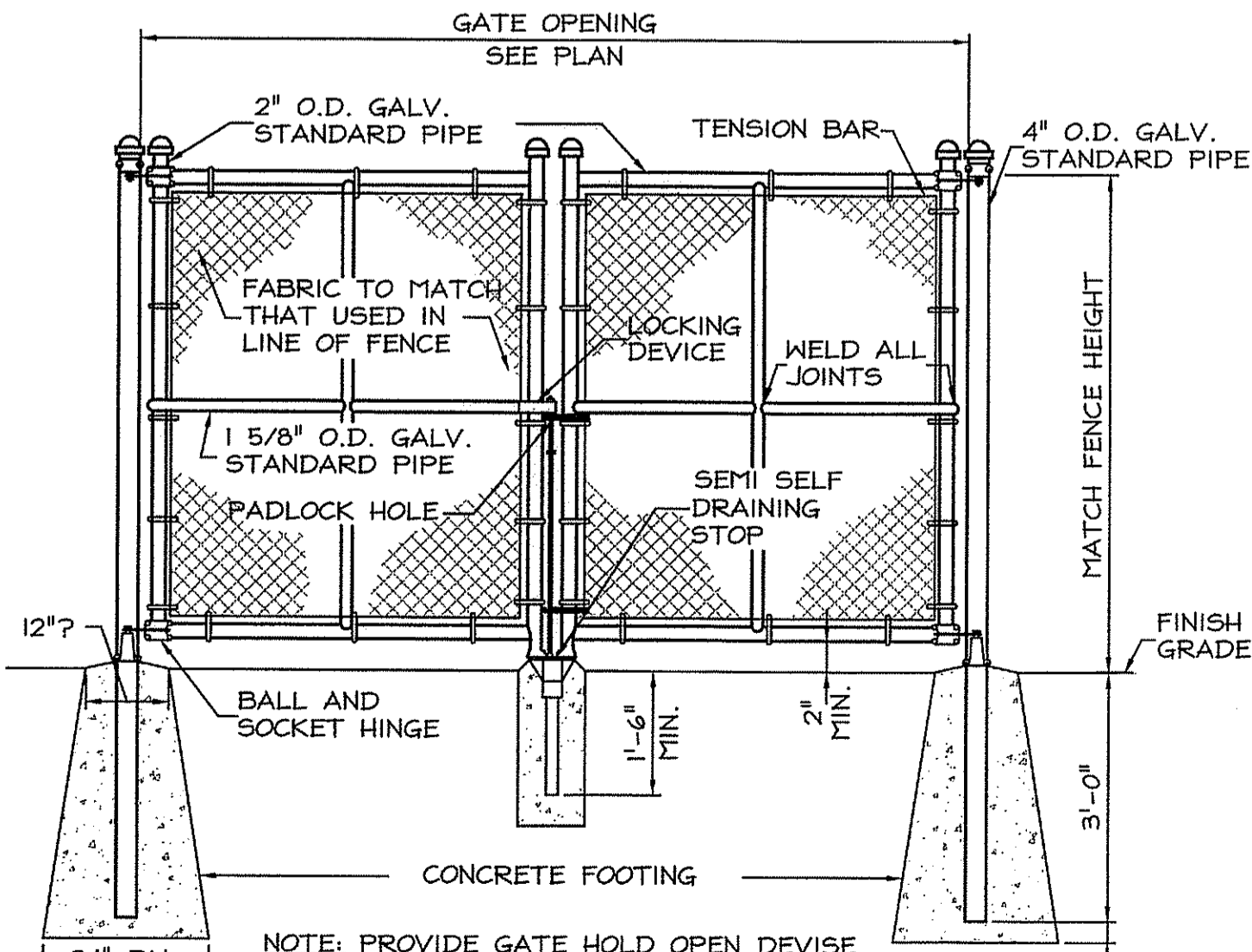

9 DOUBLE SWING GATE
C601 NOT TO SCALE

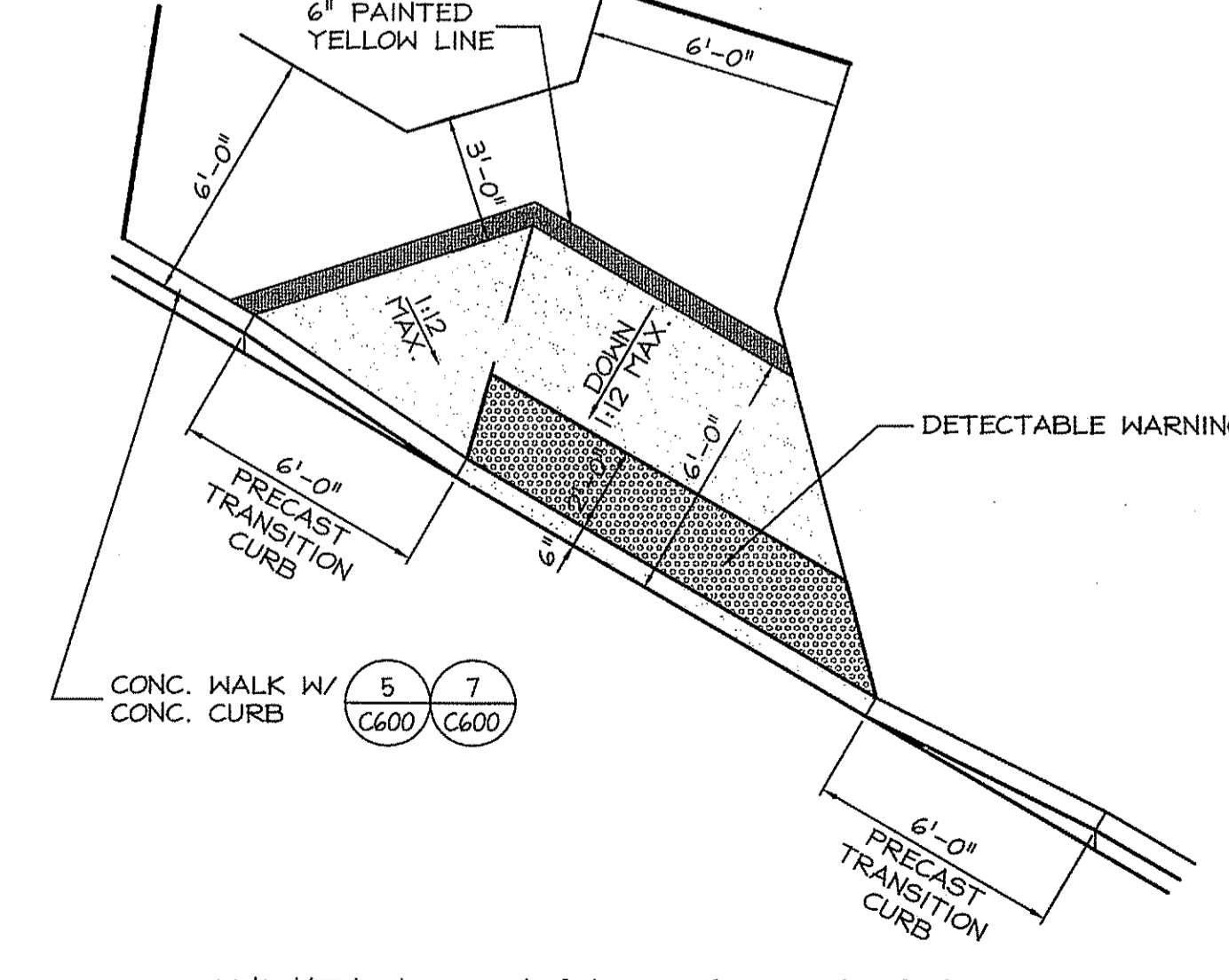

10 WHEELCHAIR ACCESS RAMP - TYPE C
C601 NOT TO SCALE

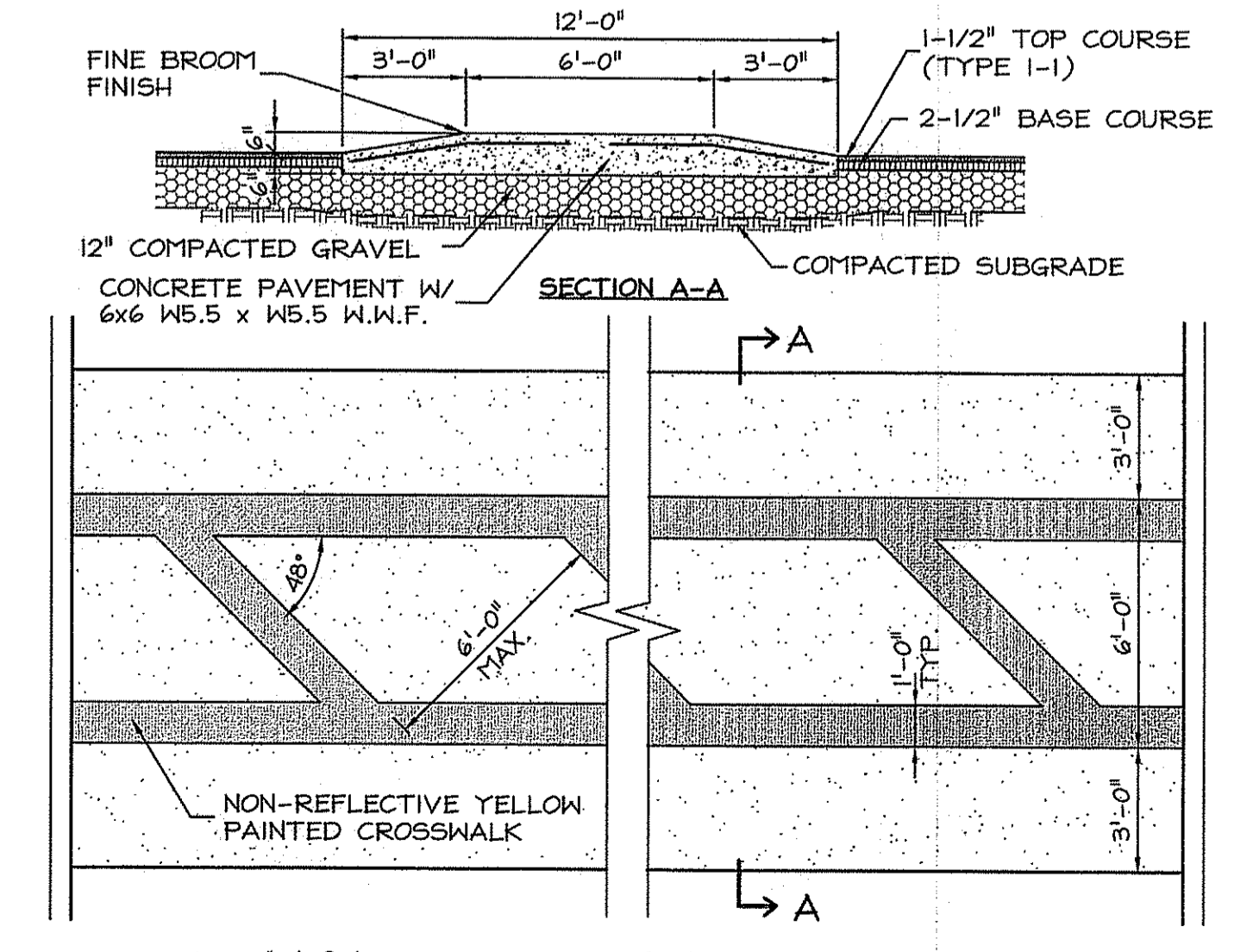

11 RAISED CROSSWALK / SPEEDBUMP
C601 NOT TO SCALE

NOTE: THE DESIGNATED "VAN" PARKING SPACE (SEE PLAN) SHALL HAVE AN ADDITIONAL SIGN "VAN-ACCESSIBLE" MOUNTED BELOW THE HANDICAPPED PARKING SIGN.

This drawing is copyrighted and is subject to copyright protection as an "architectural work" under 17 U.S.C. Sec. 101 et seq. The protection includes but is not limited to the overall form as well as the arrangement and composition of spaces, materials, color and elements in the design. Under such protection, unauthorized use of this drawing may result in the cessation of construction or buildings being erected under monetary compensation being awarded to The Robinson Green Electric Cooperative (RGC).

Any reproduction, possession, or use of this drawing or any part thereof without the express written permission of RGC, is prohibited. Violators will be prosecuted to the full extent of the law.

© RGB 2008

Certification

RUSSELL J. FERLAND
NO. 3636
REGISTERED PROFESSIONAL ENGINEER

8/18/08

Drawn by MAD
Checked by RJF
Revised on

DEPARTMENT OF ENVIRONMENTAL MANAGEMENT
OFFICE OF WATER RESOURCES
FRESHWATER WETLANDS PROGRAM
APPROVED WITH CONDITIONS
AS SPECIFIED IN THE LETTER OF APPROVAL
DATED JAN 12 2009 FILE # 08-0513
NO CHANGES ALLOWED WITHOUT PRIOR APPROVAL
APPROVED PLANS MUST BE AT CONSTRUCTION SITE.

Matthew D. Wenech

50 Holden Street
Providence, Rhode Island 02908
Phone: (401) 272-1730
Fax: (401) 273-7156
E-mail: rgbinfo@rgb.net
www.rgb.net

Architecture · Engineering · Interior Design

Project

NEW CONSTRUCTION
for:
RHODE ISLAND
SCHOOL for the DEAF

One Corliss Park
Providence, Rhode Island
A.P. 99, LOT 138

State of Rhode Island
Department of Administration

Drawing Status
FOR PERMITTING

Issued On 8/18/2008

Sheet Contents
DETAILS

SCALE AS NOTED

Project Number 5648

Drawing No. C601

Sheet 20 of 31

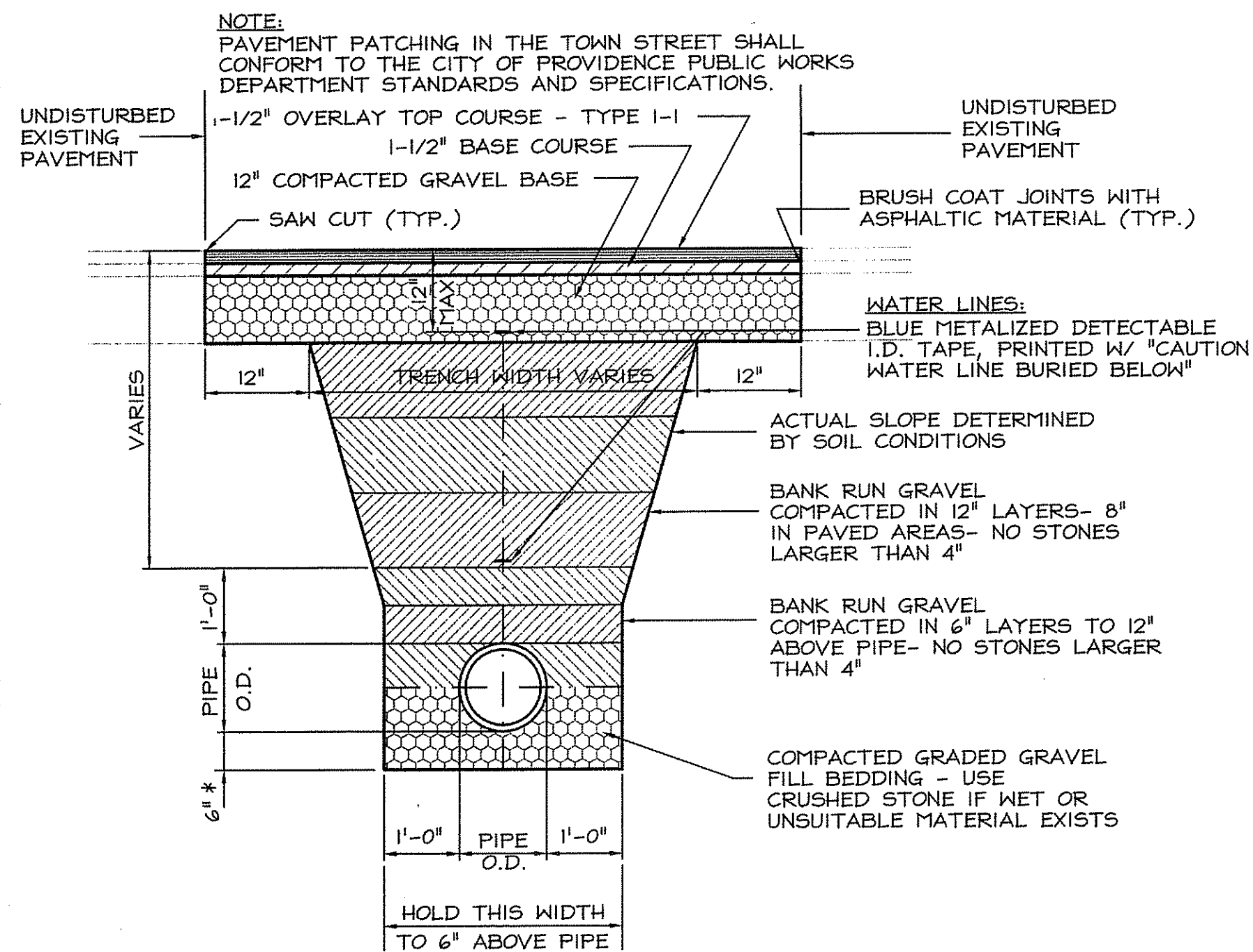

- NOTE:
 PAVEMENT PATCHING IN THE TOWN STREET SHALL CONFORM TO THE CITY OF PROVIDENCE PUBLIC WORKS DEPARTMENT STANDARDS AND SPECIFICATIONS.
1. WATER LINES SHALL HAVE A MINIMUM OF 4'-0" MAXIMUM 5'-0" COVER OVER THE TOP OF THE PIPE.
 2. * THIS DIMENSION SHALL BE 12" IN ROCK, WET OR UNSUITABLE MATERIAL.
 3. COMPACTION OF LIFTS SHALL ACHIEVE A MINIMUM OF 95% OF THE MAXIMUM SOIL DENSITY AS PER ASTM D1557 METHOD C.
 4. SHORING AND BRACING MAY BE REQUIRED TO ACHIEVE NEAR VERTICAL SIDESLOPES.

PIPE TRENCH BACKFILL AND PAVEMENT PATCHING

1 C602 NOT TO SCALE

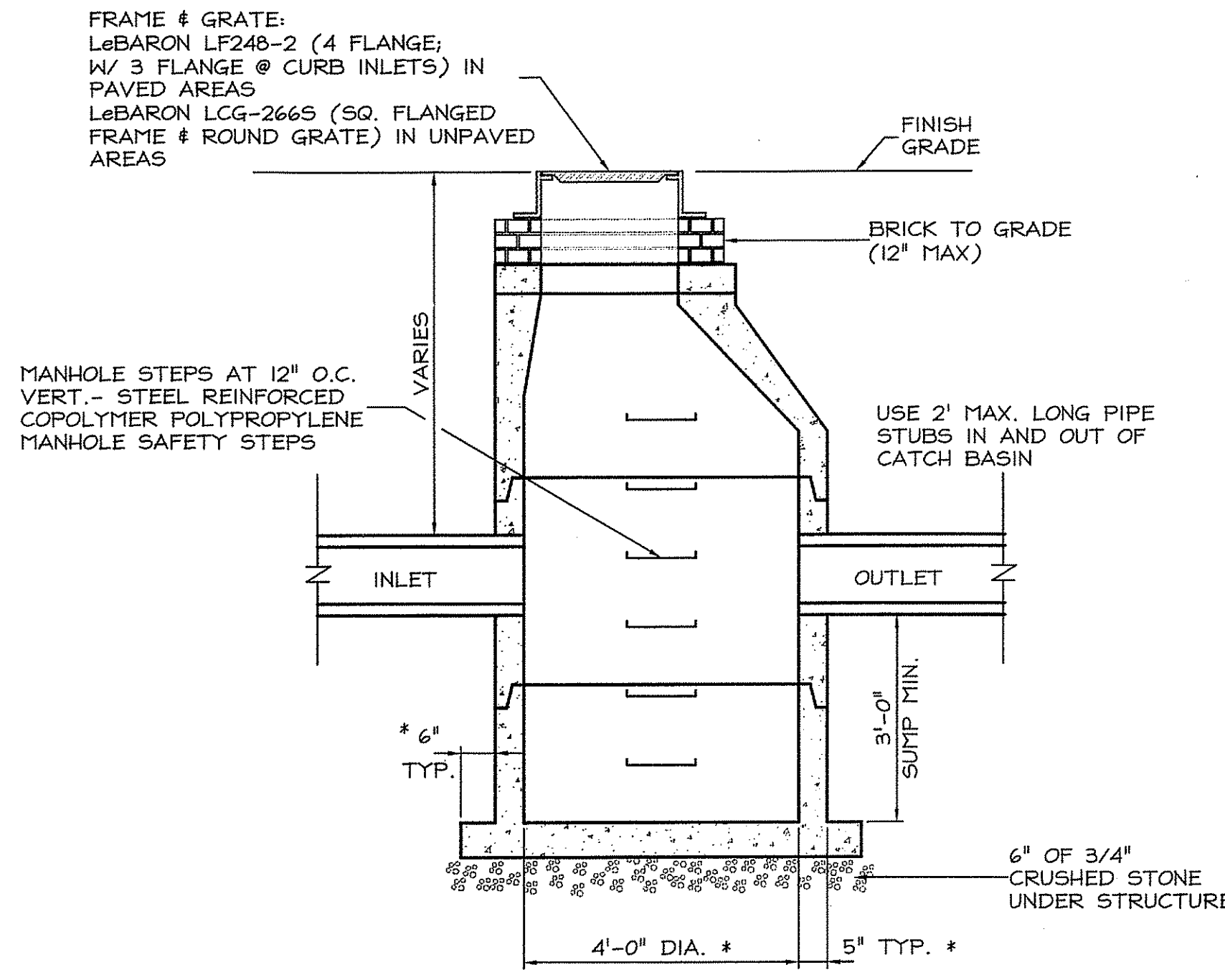

- FRAME & GRATE:
 LeBARON LF248-2 (4 FLANGE) W/ 3 FLANGE @ CURB INLETS) IN PAVED AREAS
 LeBARON LCG-2665 (SQ. FLANGED FRAME & ROUND GRATE) IN UNPAVED AREAS
- MANHOLE STEPS AT 12" O.C. VERT. - STEEL REINFORCED COPOLYMER POLYPROPYLENE MANHOLE SAFETY STEPS
- FINISH GRADE
- BRICK TO GRADE (12" MAX)
- USE 2' MAX. LONG PIPE STUBS IN AND OUT OF CATCH BASIN
- INLET
- OUTLET
- 3'-0" SUMP MIN.
- 6" OF 3/4" CRUSHED STONE UNDER STRUCTURE
- 4'-0" DIA. * 5" TYP. *

- NOTES:
 1. PRECAST STRUCTURE SHALL BE DESIGNED FOR AASHTO H5-20 LOADS
 2. * - 48" DIA. FOR PIPES 24" AND SMALLER USE 60" DIA. STRUCT. FOR 27" THROUGH 42" PIPE SIZES STARRED (*) DIMS ARE FOR THE 48" DIA. STRUCTURE

2 PRECAST CATCH BASIN

2 C602 NOT TO SCALE

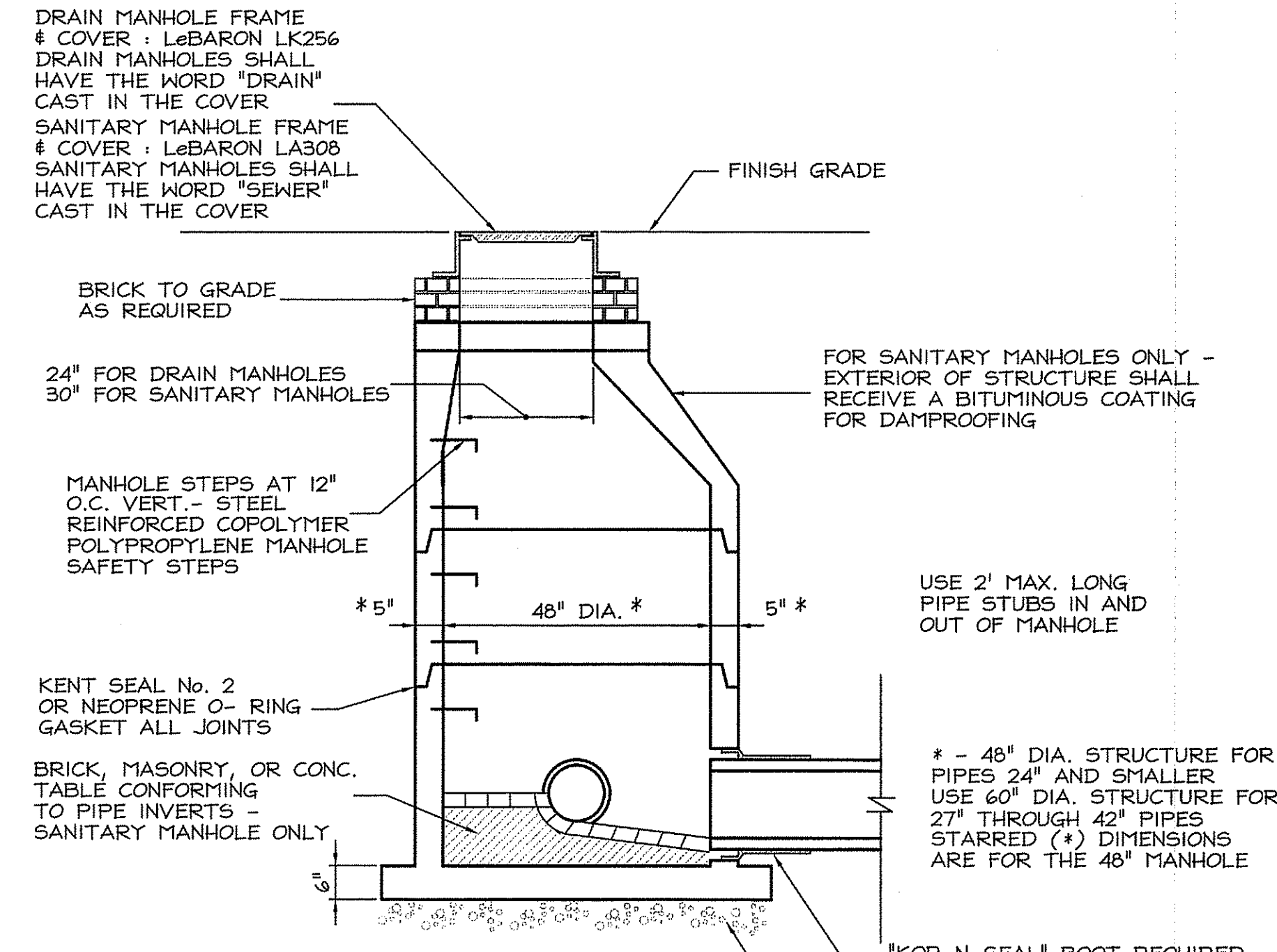

- DRAIN MANHOLE FRAME & COVER : LeBARON LK256
 DRAIN MANHOLES SHALL HAVE THE WORD "DRAIN" CAST IN THE COVER
 SANITARY MANHOLE FRAME & COVER : LeBARON LA308
 SANITARY MANHOLES SHALL HAVE THE WORD "SEWER" CAST IN THE COVER
- FINISH GRADE
- BRICK TO GRADE AS REQUIRED
- 24" FOR DRAIN MANHOLES
 30" FOR SANITARY MANHOLES
- FOR SANITARY MANHOLES ONLY - EXTERIOR OF STRUCTURE SHALL RECEIVE A BITUMINOUS COATING FOR DAMPROOFING
- MANHOLE STEPS AT 12" O.C. VERT. - STEEL REINFORCED COPOLYMER POLYPROPYLENE MANHOLE SAFETY STEPS
- * 5" 48" DIA. * 5" *
- USE 2' MAX. LONG PIPE STUBS IN AND OUT OF MANHOLE
- KENT SEAL No. 2 OR NEOPRENE O-RING GASKET ALL JOINTS
- BRICK, MASONRY, OR CONC. TABLE CONFORMING TO PIPE INVERTS - SANITARY MANHOLE ONLY
- * - 48" DIA. STRUCTURE FOR PIPES 24" AND SMALLER USE 60" DIA. STRUCTURE FOR 27" THROUGH 42" PIPES STARRED (*) DIMENSIONS ARE FOR THE 48" MANHOLE
- *KOR-N-SEAL* BOOT REQUIRED ON ALL PIPES IN AND OUT OF SANITARY MANHOLE
- 12" CRUSHED STONE
- 6" OF 3/4" CRUSHED STONE UNDER STRUCTURE
- 4'-0" DIA. * 5" TYP. *

- NOTE:
 1. PRECAST STRUCTURE SHALL BE DESIGNED FOR AASHTO H5-20 LOADING

3 PRECAST MANHOLE

3 C602 NOT TO SCALE

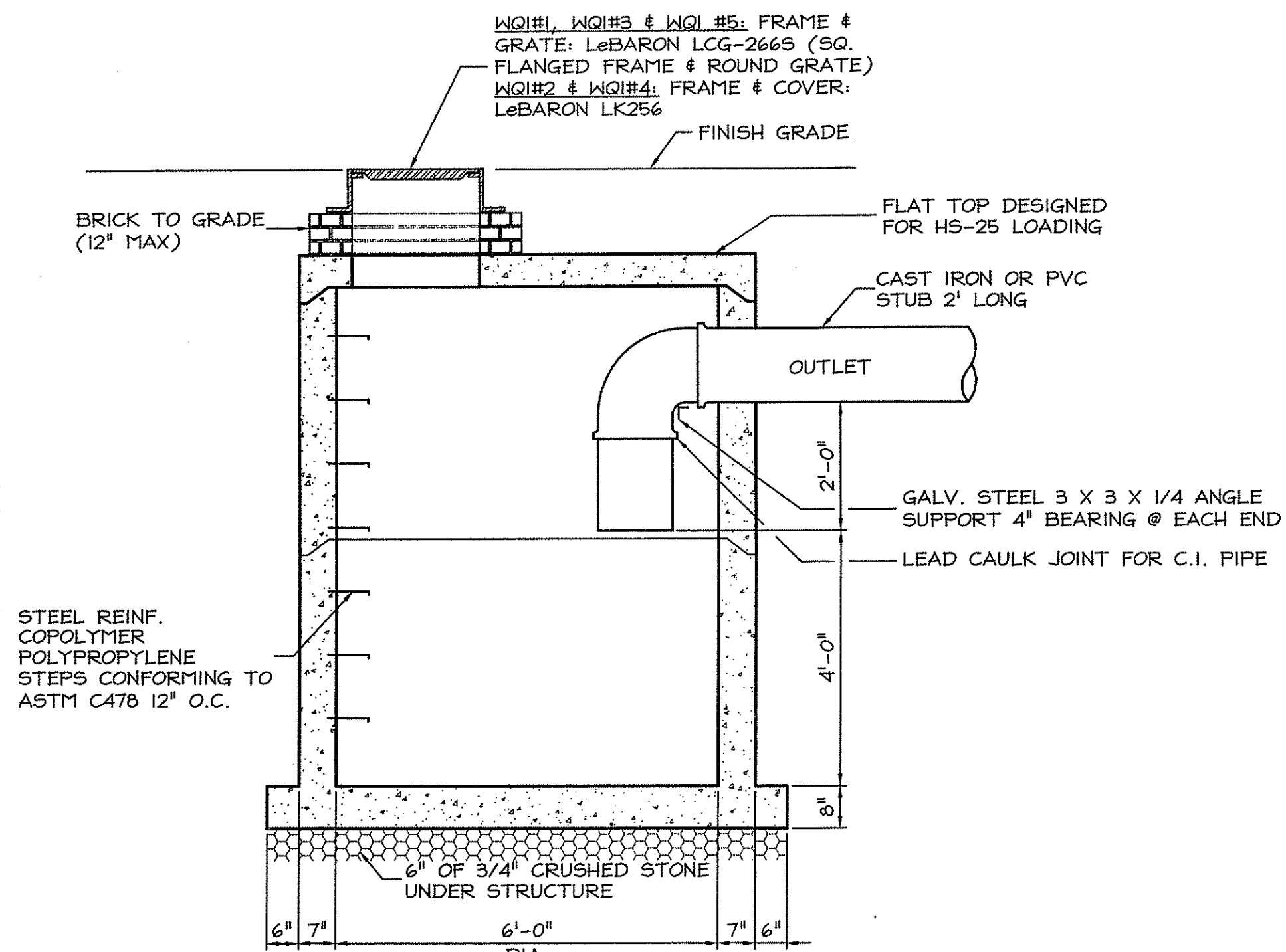

- NOTE:
 1. PRECAST STRUCTURE SHALL BE DESIGNED FOR AASHTO H5-20 LOADS & FLAT TOP DESIGNED FOR H5-25 LOADS.
 2. THE OIL/WATER SEPARATORS SHALL BE MAINTAINED ON A CONTINUAL BASIS, AS NEEDED. AT MINIMUM, ANNUAL CLEANOUT OF ALL OIL/WATER SEPARATORS SHALL BE PERFORMED. MAINTENANCE OF THE DISPOSAL SYSTEM WILL BE THE RESPONSIBILITY OF THE OWNER OF THE PROPERTY AFTER SUBSTANTIAL COMPLETION.
 3. A DISPOSAL SYSTEM MAINTENANCE REPORT, DETAILING ANY OPERATIONAL PROBLEMS AND SPILL OR DUMPING INCIDENTS FOR THE PREVIOUS 12 MONTH PERIOD, SHALL BE SUBMITTED TO THE UIC PROGRAM ON AN ANNUAL BASIS. THE MAINTENANCE REPORT SHALL BE DUE BY THE LAST DAY OF THE MONTH OF APRIL FOR EVERY YEAR THE DISPOSAL SYSTEM UTILIZED.
 4. ANY INADVERTENT OR DELIBERATE DISCHARGE OF WASTE OIL OR ANY OTHER POLLUTANT TO THE STORMWATER DISPOSAL SYSTEM REQUIRES IMMEDIATE NOTIFICATION TO DEM - DIVISION OF GROUNDWATER & ISDS GROUND WATER DIVISION.
 5. ANY INCIDENT OF GROUNDWATER CONTAMINATION RESULTING FROM THE IMPROPER DISCHARGE OF CONTAMINANTS TO THE DISPOSAL SYSTEM SHALL BE THE RESPONSIBILITY OF THE PROPERTY OWNER AFTER SUBSTANTIAL COMPLETION. THE RIDEM WILL REQUIRE THE PROPERTY OWNER TO REMEDIATE ANY INCIDENTS THAT MAY ADVERSELY IMPACT THE QUALITY OF THE GROUNDWATER.
 6. UPON TRANSFER OF THE PROPERTY, THE FUTURE OWNER SHALL BE INFORMED AS TO LEGAL RESPONSIBILITY OF OPERATING THE DISPOSAL SYSTEM, AS INDICATED.

4 PRECAST WATER QUALITY INLET

4 C602 NOT TO SCALE

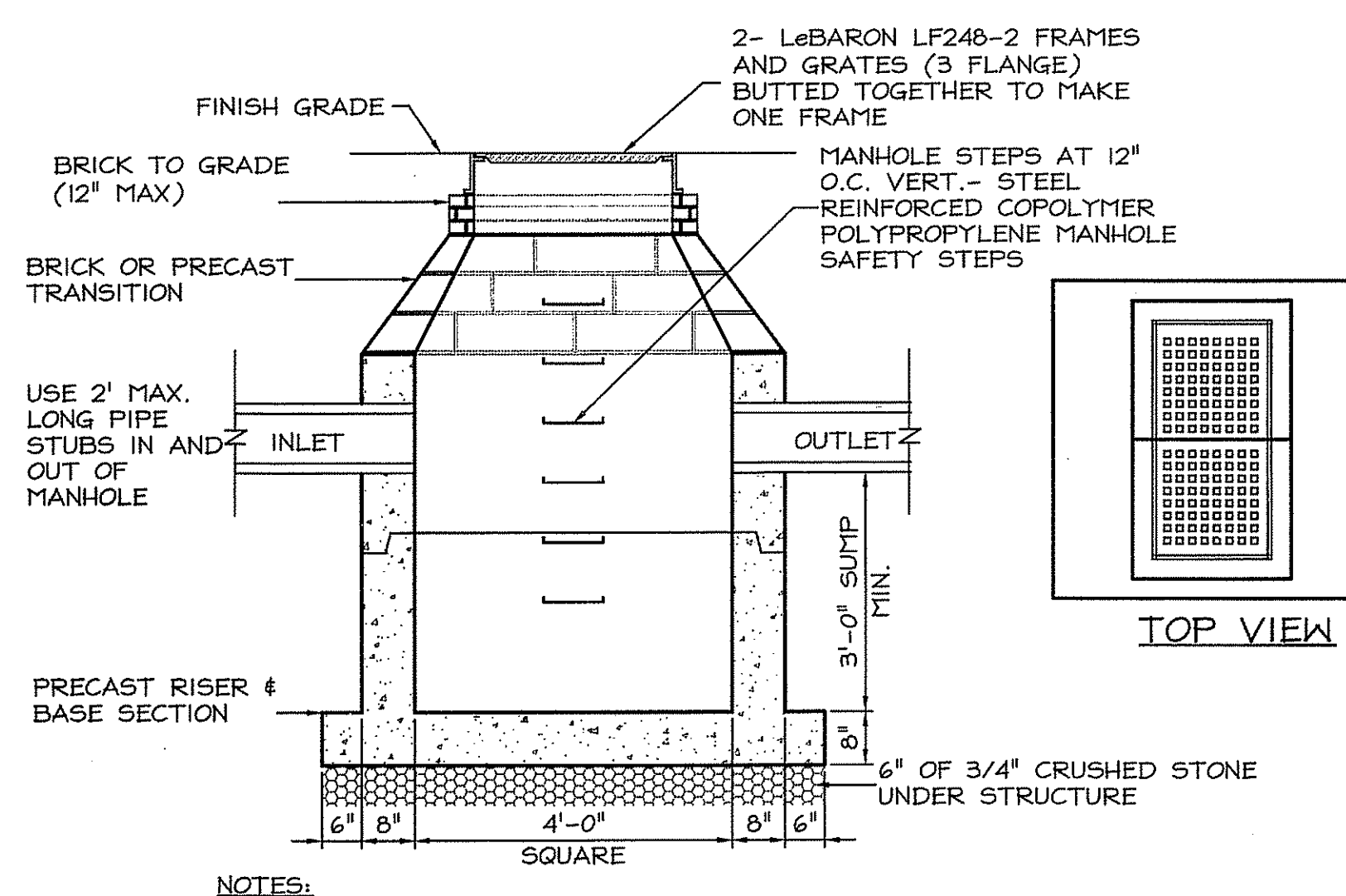

- NOTES:
 1. STRUCTURE SHALL BE DESIGNED FOR AASHTO H-20 LOADS
 2. STRUCTURE IS DESIGNATED ON PLANS AS "DGCBS"

5 DOUBLE GRATE CATCH BASIN

5 C602 NOT TO SCALE

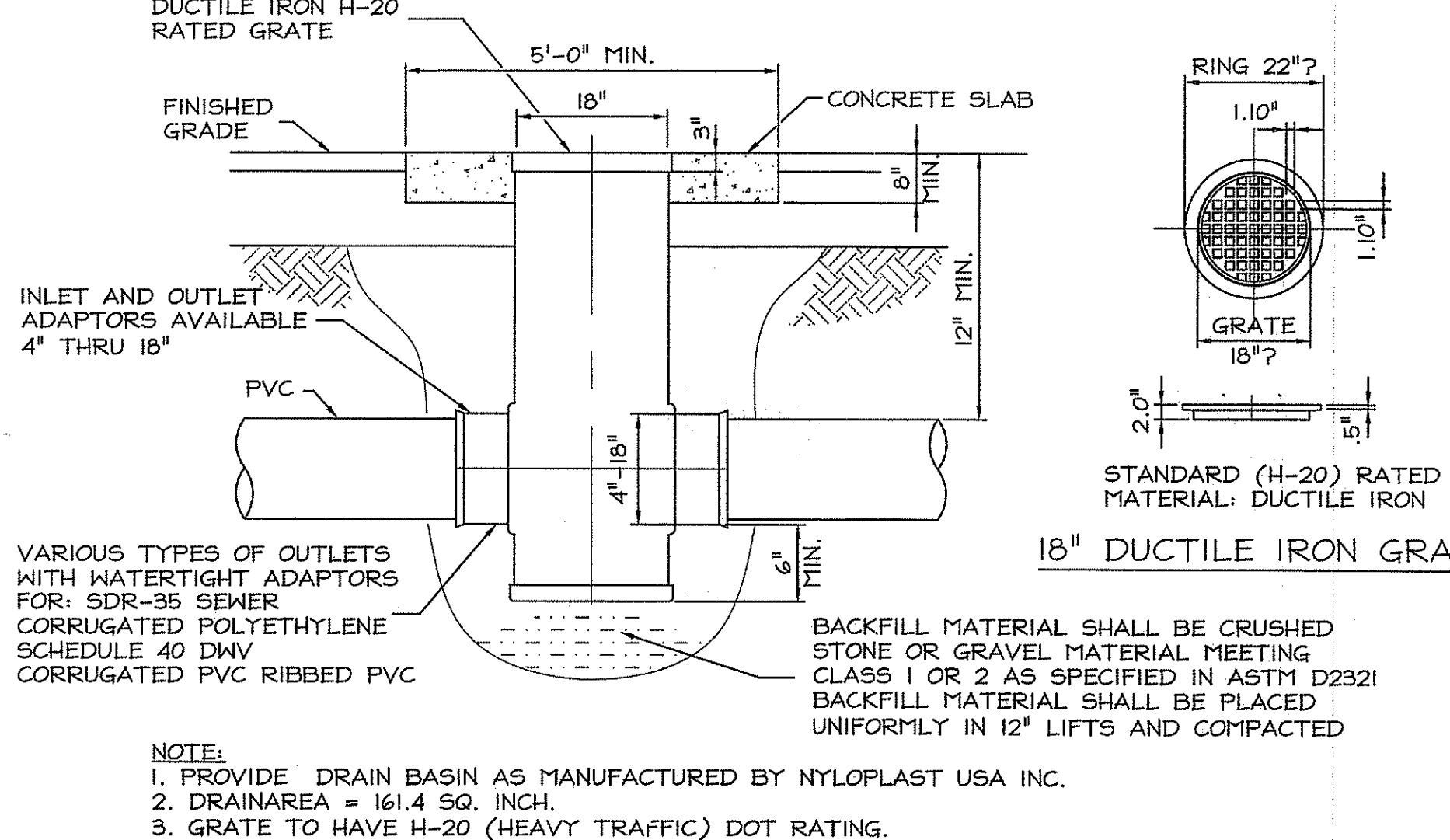

- NOTE:
 1. PROVIDE DRAIN BASIN AS MANUFACTURED BY NYLOPLAST USA INC.
 2. DRAINAREA = 161.4 SQ. INCH.
 3. GRATE TO HAVE H-20 (HEAVY TRAFFIC) DOT RATING.
 4. MATERIAL SHALL CONFORM TO ASTM A48 - CLASS 30B. CASTINGS ARE TO BE FURNISHED WITH A BLACK PAINT.

6 18" INLINE DRAIN BASIN

6 C602 NOT TO SCALE

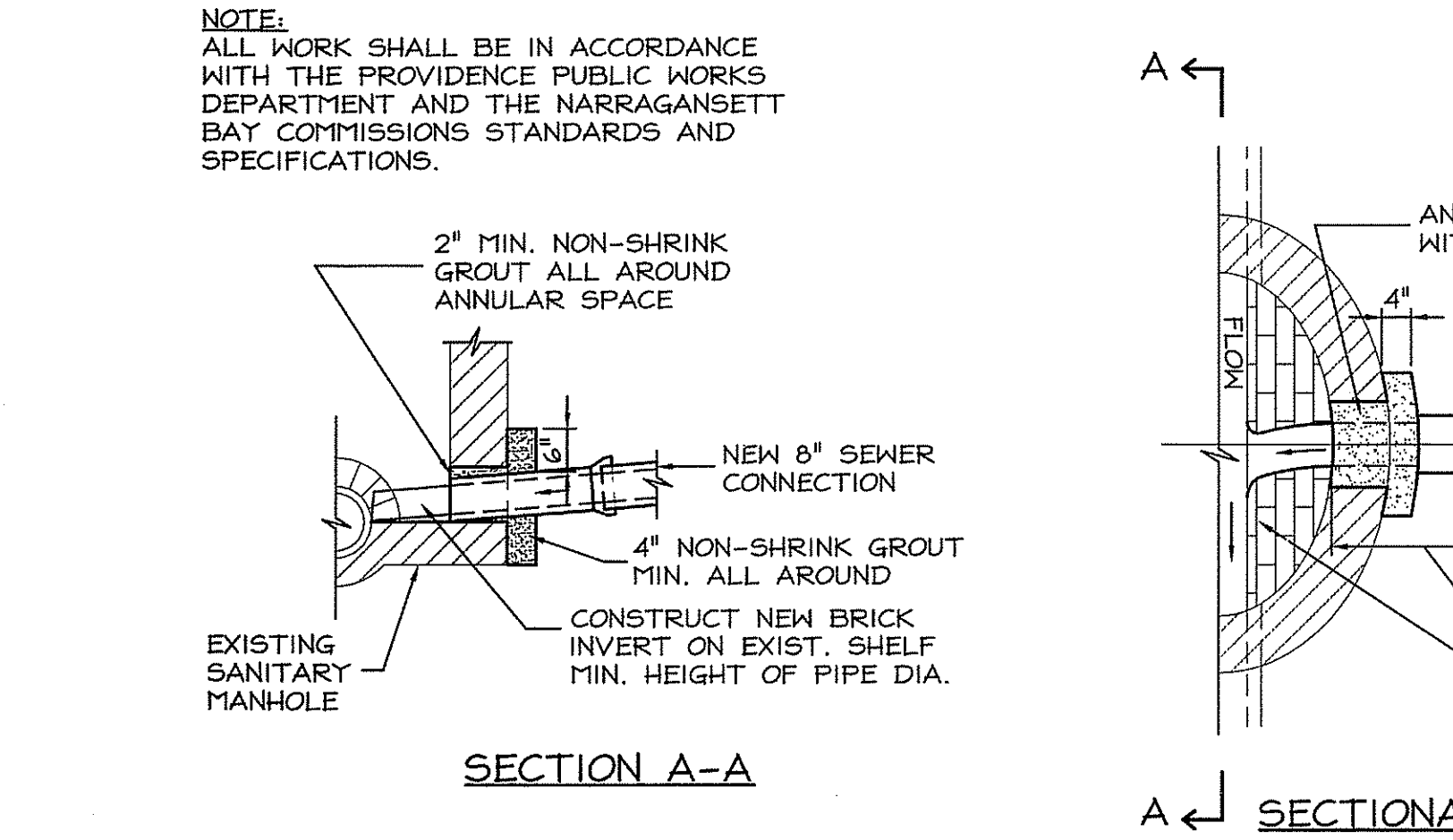

- NOTE:
 ALL WORK SHALL BE IN ACCORDANCE WITH THE PROVIDENCE PUBLIC WORKS DEPARTMENT AND THE NARRAGANSETT BAY COMMISSIONS STANDARDS AND SPECIFICATIONS.

7 NEW SEWER CONNECTION TO EXISTING S.M.H.

7 C602 NOT TO SCALE

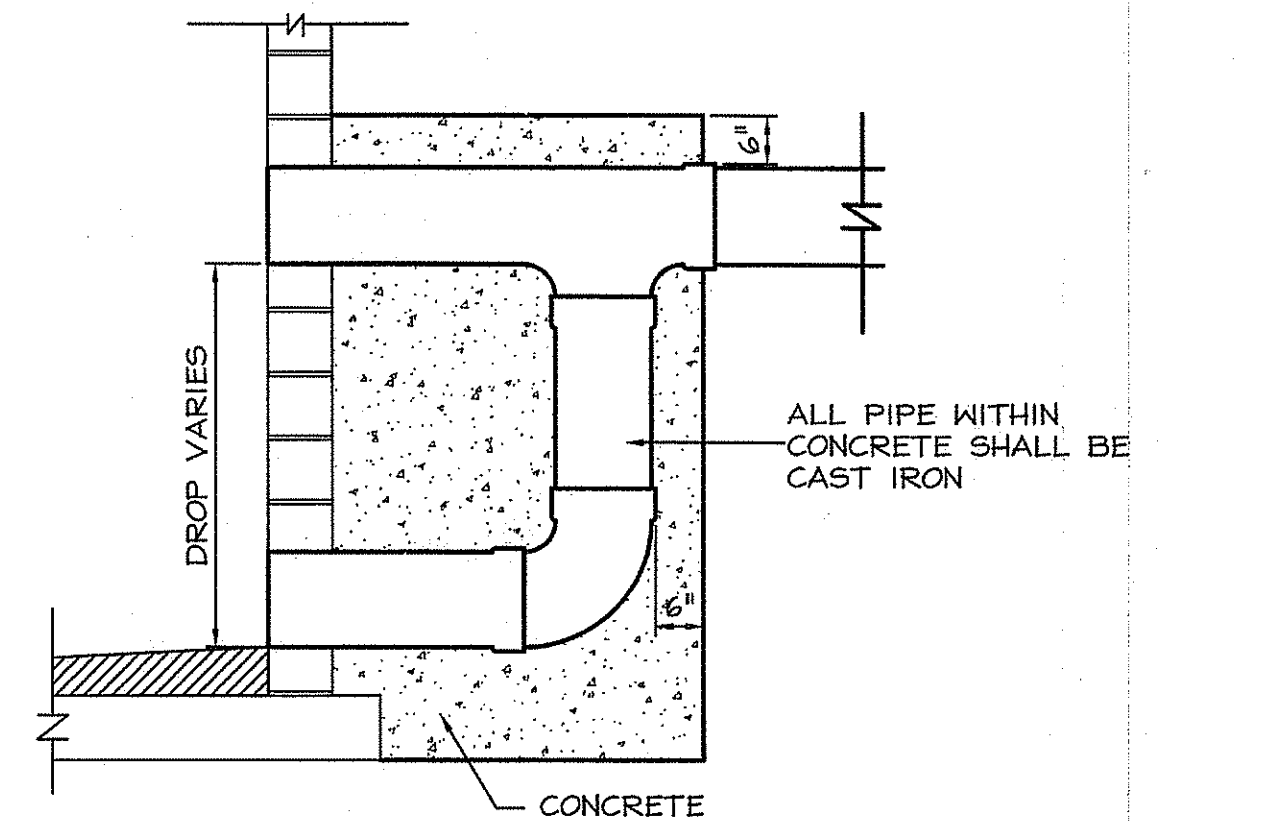

- NOTE:
 ALL PIPE WITHIN CONCRETE SHALL BE CAST IRON

8 SANITARY MANHOLE DROP

8 C602 NOT TO SCALE

This drawing is copyrighted and is subject to copyright protection as an "architectural work" under 17 U.S.C. Sec. 101 et seq. The protection includes but is not limited to the overall form as well as the arrangement and composition of spaces, materials, color and elements in the design. Under such protection, unauthorized use of this drawing may result in the cessation of construction or buildings being seized and/or monetary compensation being awarded to The Robinson Green Beretta Corporation (RGCB).

Any reproduction, possession, or use of this drawing or any part thereof without the express written permission of RGCB, is prohibited. Violators will be prosecuted to the full extent of the law.

© RGB 2008

Certification

RUSSELL I. FERNAND
 NO. 3636
 REGISTERED PROFESSIONAL ENGINEER

8/18/08

Drawn by: MAD
 Checked by: RJF
 Revised on:

DEPARTMENT OF ENVIRONMENTAL MANAGEMENT
 OFFICE OF WATER RESOURCES
 FRESHWATER WETLANDS PROGRAM
 APPROVED WITH CONDITIONS
 AS SPECIFIED IN THE LETTER OF APPROVAL
 DATED JAN 12 2009 FILE # 08-0313
 NO CHANGES ALLOWED WITHOUT PRIOR APPROVAL.
 APPROVED PLANS MUST BE AT CONSTRUCTION SITE.

50 Holden Street
 Providence, Rhode Island 02908

Phone: (401) 273-1730
 Fax: (401) 273-7166

E-mail: rgbinfo@rgb.net
 www.rgb.net

Architecture · Engineering · Interior Design

NEW CONSTRUCTION
 for:
 RHODE ISLAND
 SCHOOL for the DEAF

One Corliss Park
 Providence, Rhode Island
 A.P. 99, LOT 138

State of Rhode Island
 Department of Administration

Drawing Status
FOR PERMITTING

Issued On: 8/18/2008

Sheet Contents
DETAILS

SCALE AS NOTED

Project Number: 5648

Drawing No.

C602

Sheet 21 of 31

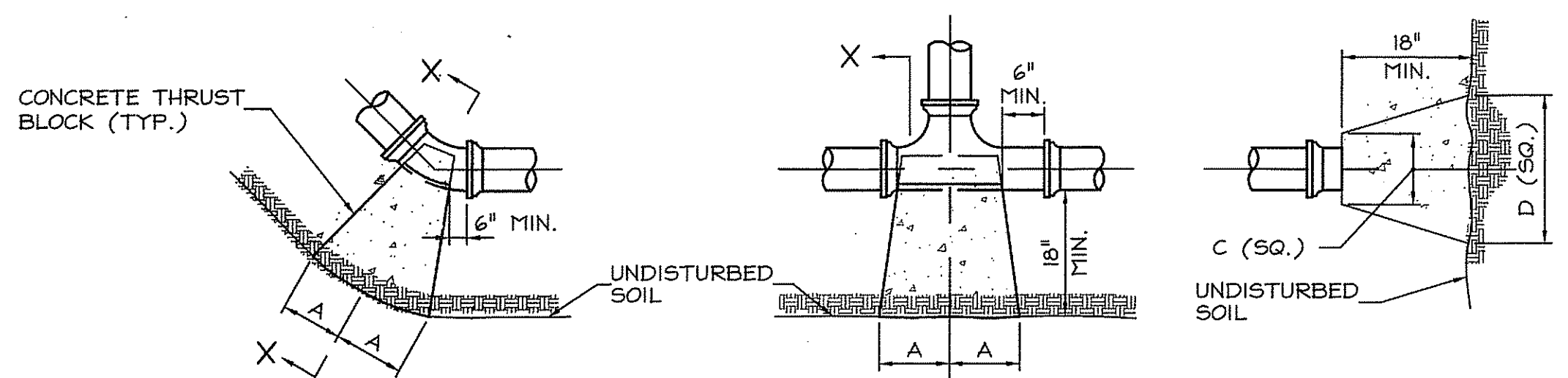

SIZE	1/4" BENDS		1/8" BENDS		1/16" BENDS		TEES		PLUGS	
	A	B	A	B	A	B	A	B	C	D
4"	12"	8"	8"	9"	6"	8"	8"	10"	8"	18"
6"	16"	10"	9"	10"	6"	8"	10"	12"	10"	21"
8"	22"	13"	12"	13"	8"	10"	13"	16"	12"	29"
10"	26"	17"	14"	17"	10"	13"	16"	20"	14"	36"
12"	29"	21"	16"	21"	11"	16"	18"	24"	16"	41"

- NOTES:
- ALL CEMENT TO BE 3000 PSI PORTLAND CEMENT.
 - ALL WORK IS TO BE IN ACCORDANCE WITH WATER COMPANY STANDARDS AND/OR LOCAL SEWER AUTHORITY.
 - THRUST BLOCK DIMENSIONS SHOWN ARE MINIMUM AND ARE BASED ON SOIL BEARING CAPACITY OF 3000 PSF AND STATIC WATER PRESSURE OF 100 PSI. WHERE SOIL BEARING CAPACITY IS LESS THAN 3000 PSF OR EXCAVATION LIMITS ENCOUNTERED DURING CONSTRUCTION MAKE IT UNFEASIBLE TO PLACE THRUST BLOCKS AGAINST UNDISTURBED EARTH, THE CONTRACTOR SHALL PLACE SPECIAL REACTION BLOCKS OF SUFFICIENT WEIGHT TO RESIST THE FULL THRUST OF THE LINE UNDER TEST AND OPERATING PRESSURES.

1 TYPICAL THRUST BLOCK
C603 NOT TO SCALE

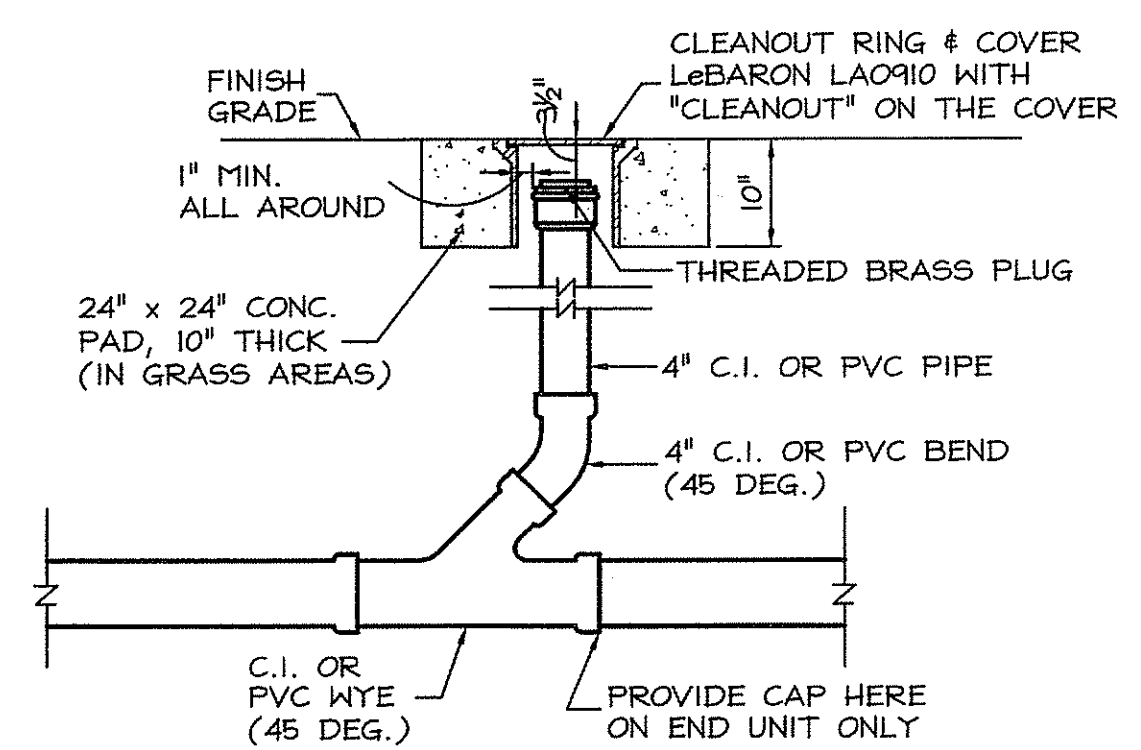

4 CLEANOUT
C603 NOT TO SCALE

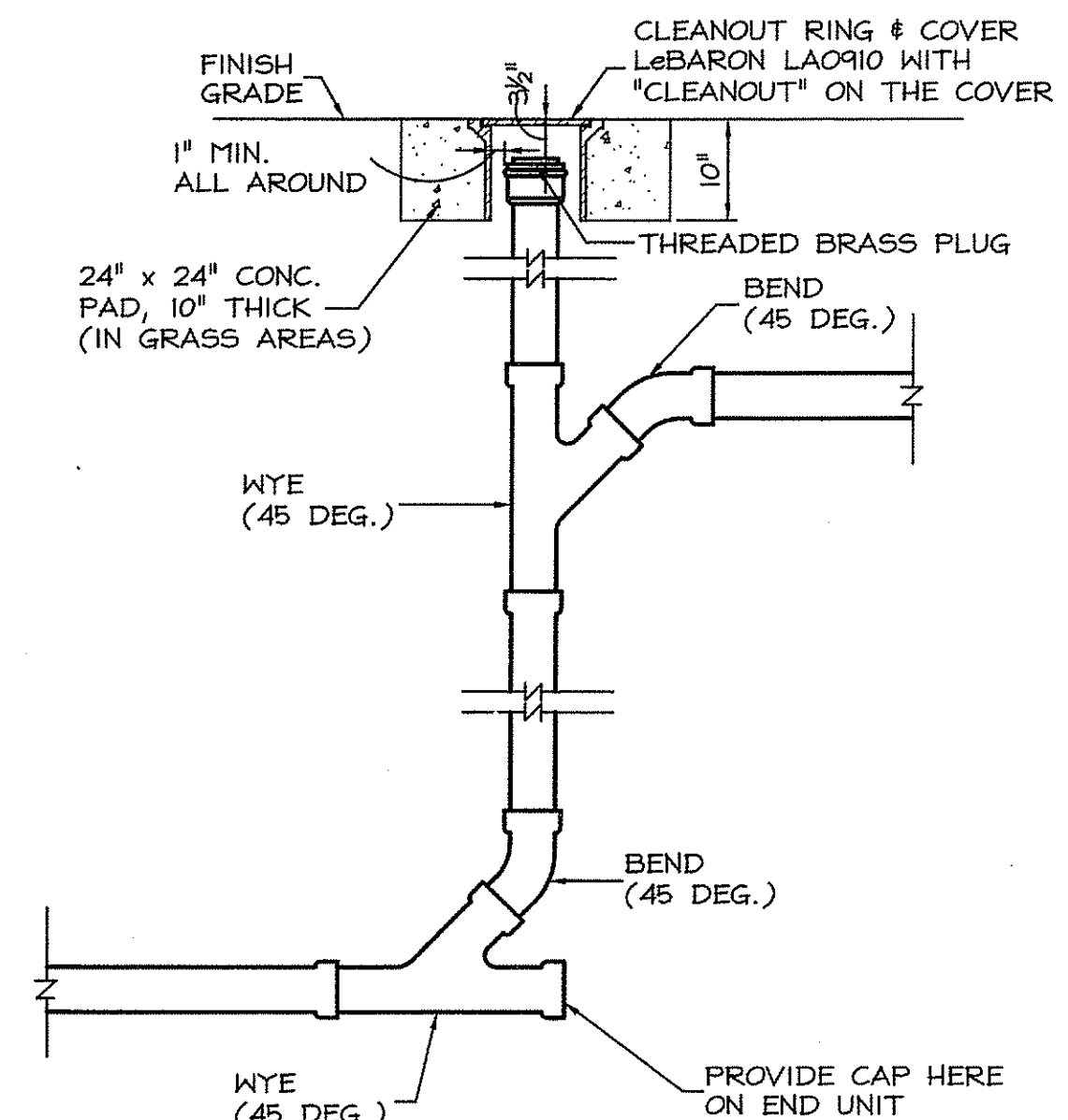

5 DROP CLEANOUT
C603 NOT TO SCALE

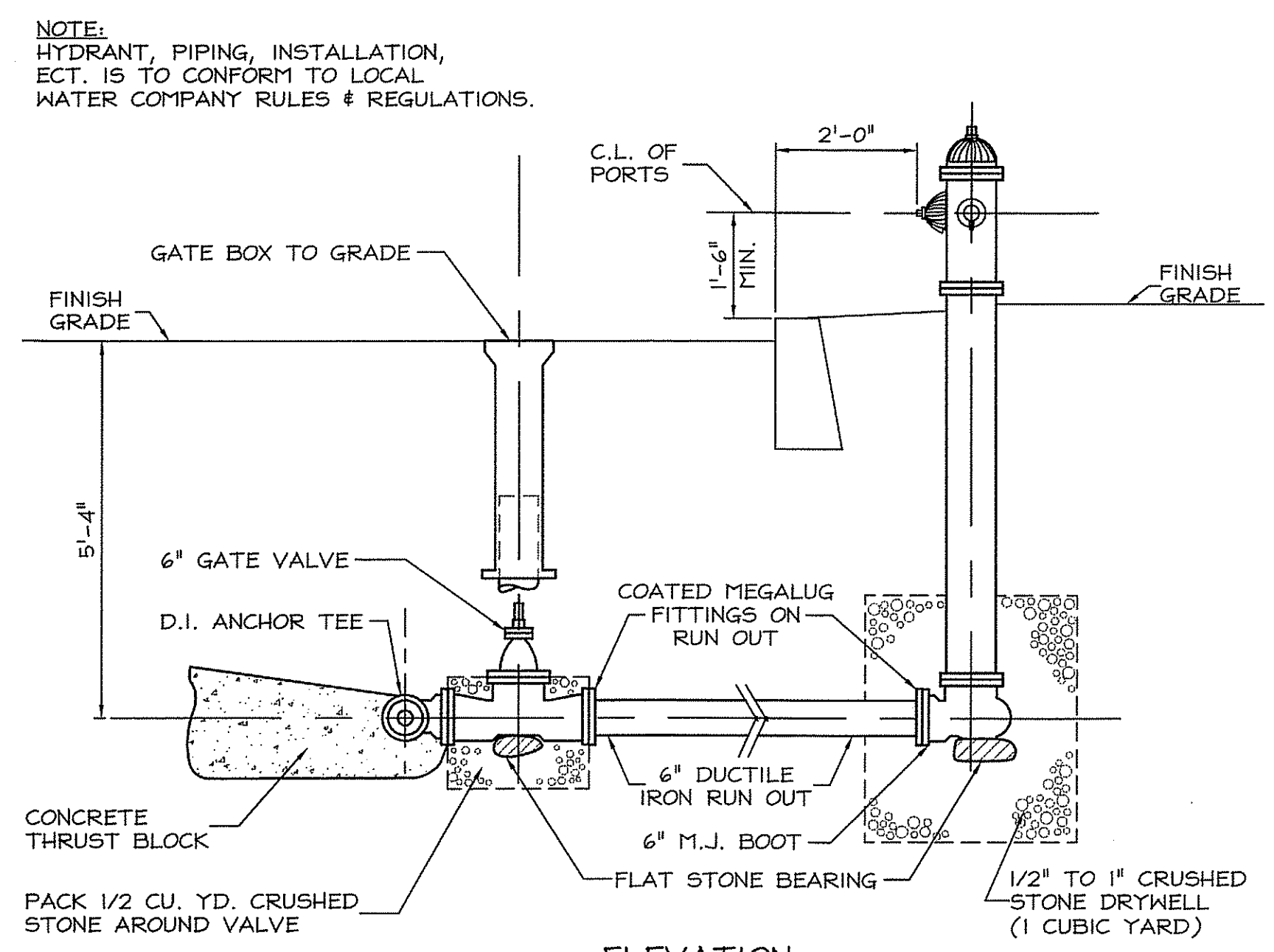

2 TYPICAL HYDRANT INSTALLATION
C603 NOT TO SCALE

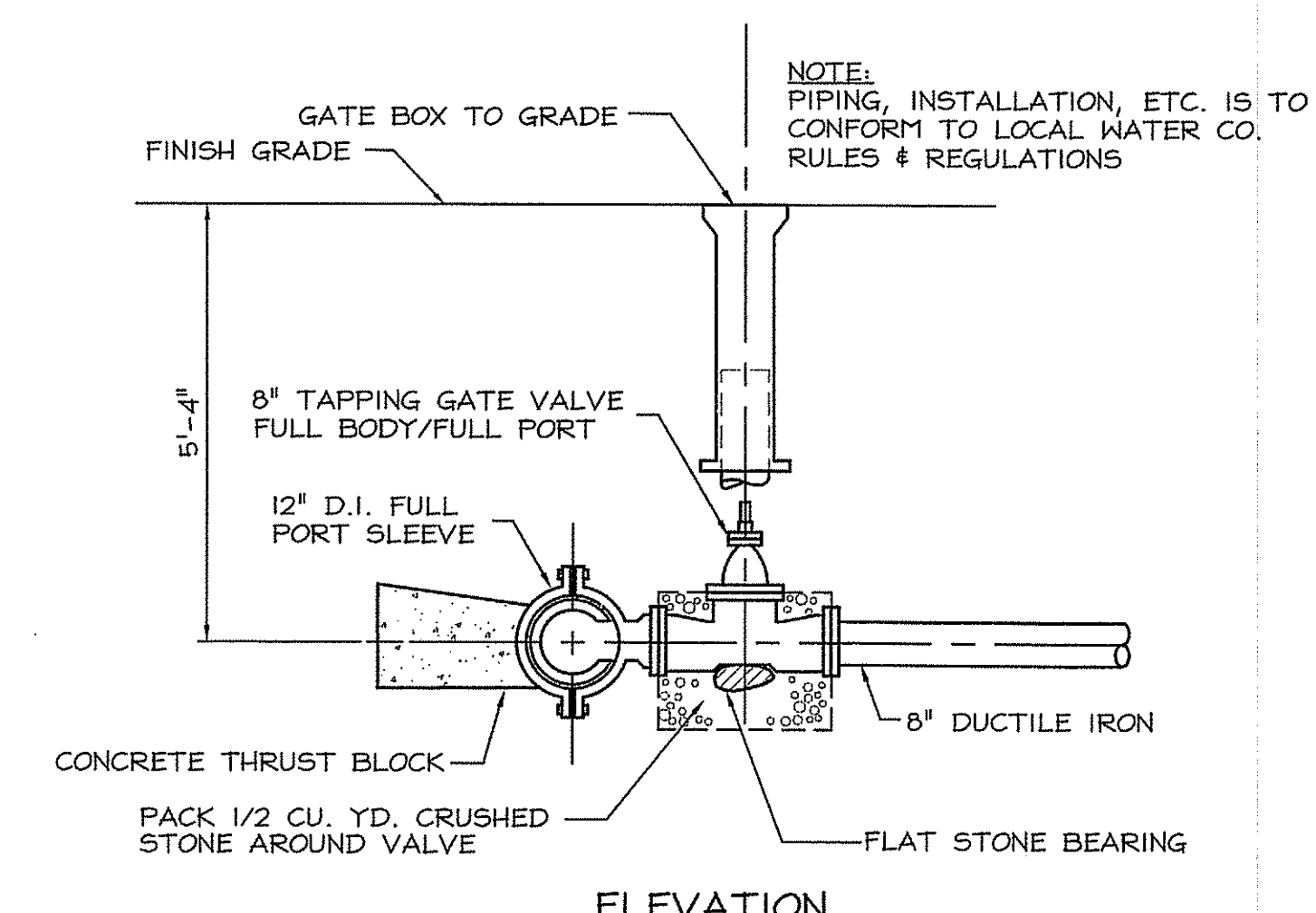

3 TYPICAL TAPPING SLEEVE & VALVE
C603 NOT TO SCALE

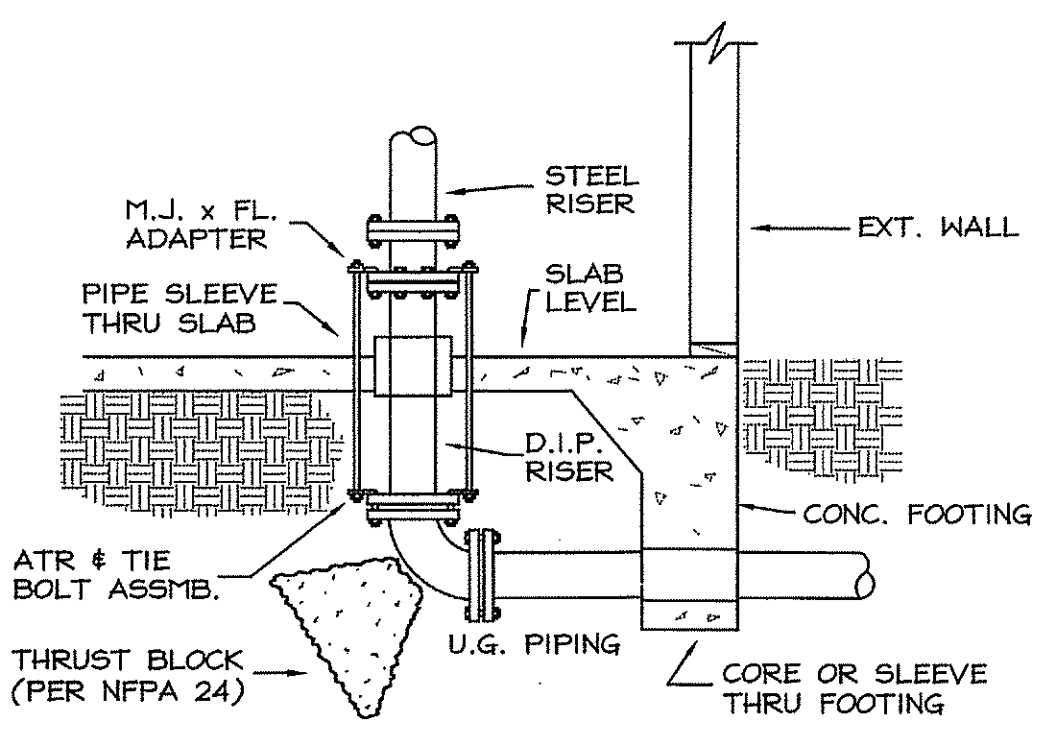

7 UNDERGROUND STUB UP W/ ROD
C603 NOT TO SCALE

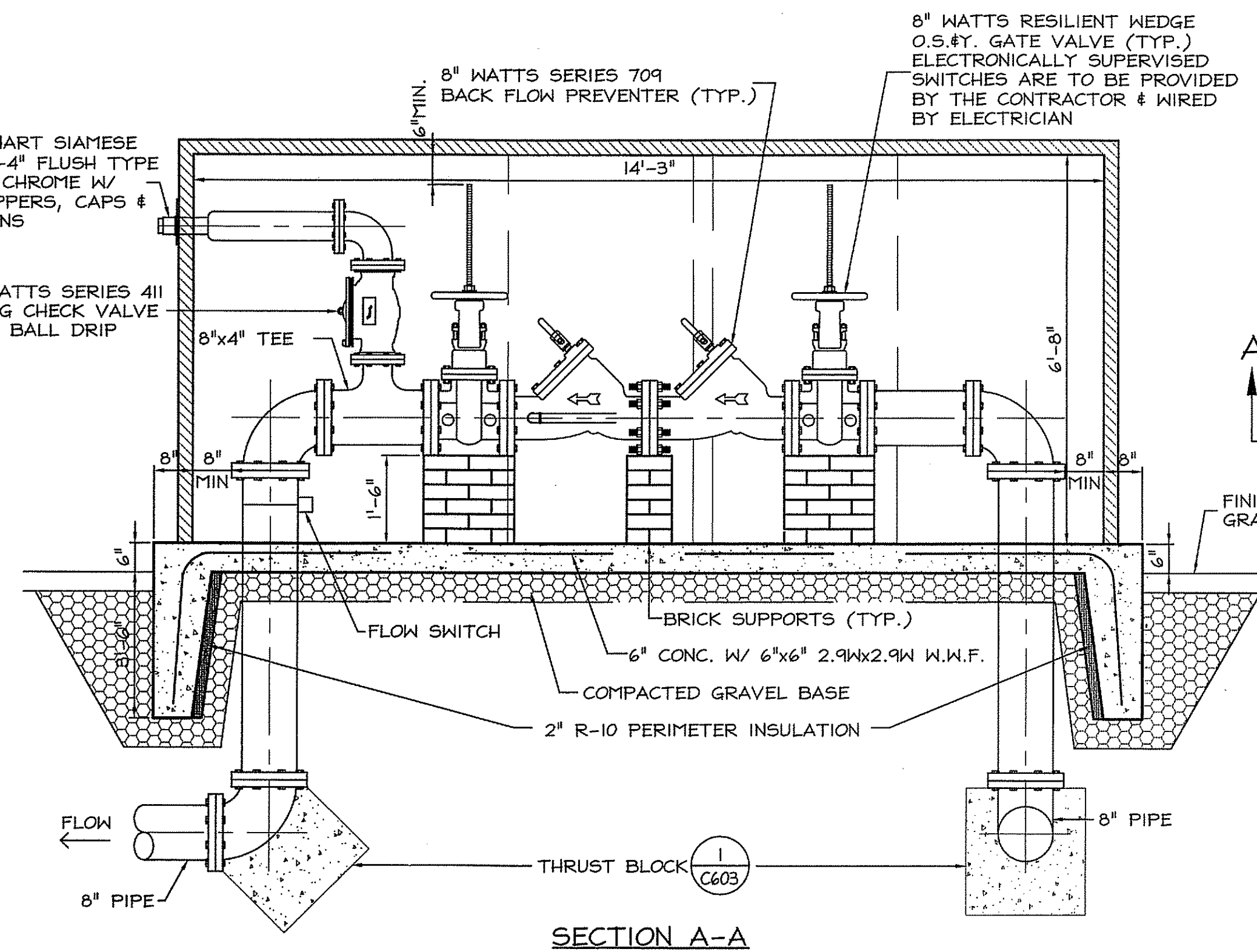

6 WATER SERVICES - HEATED INSULATED ENCLOSURE
C603 NOT TO SCALE

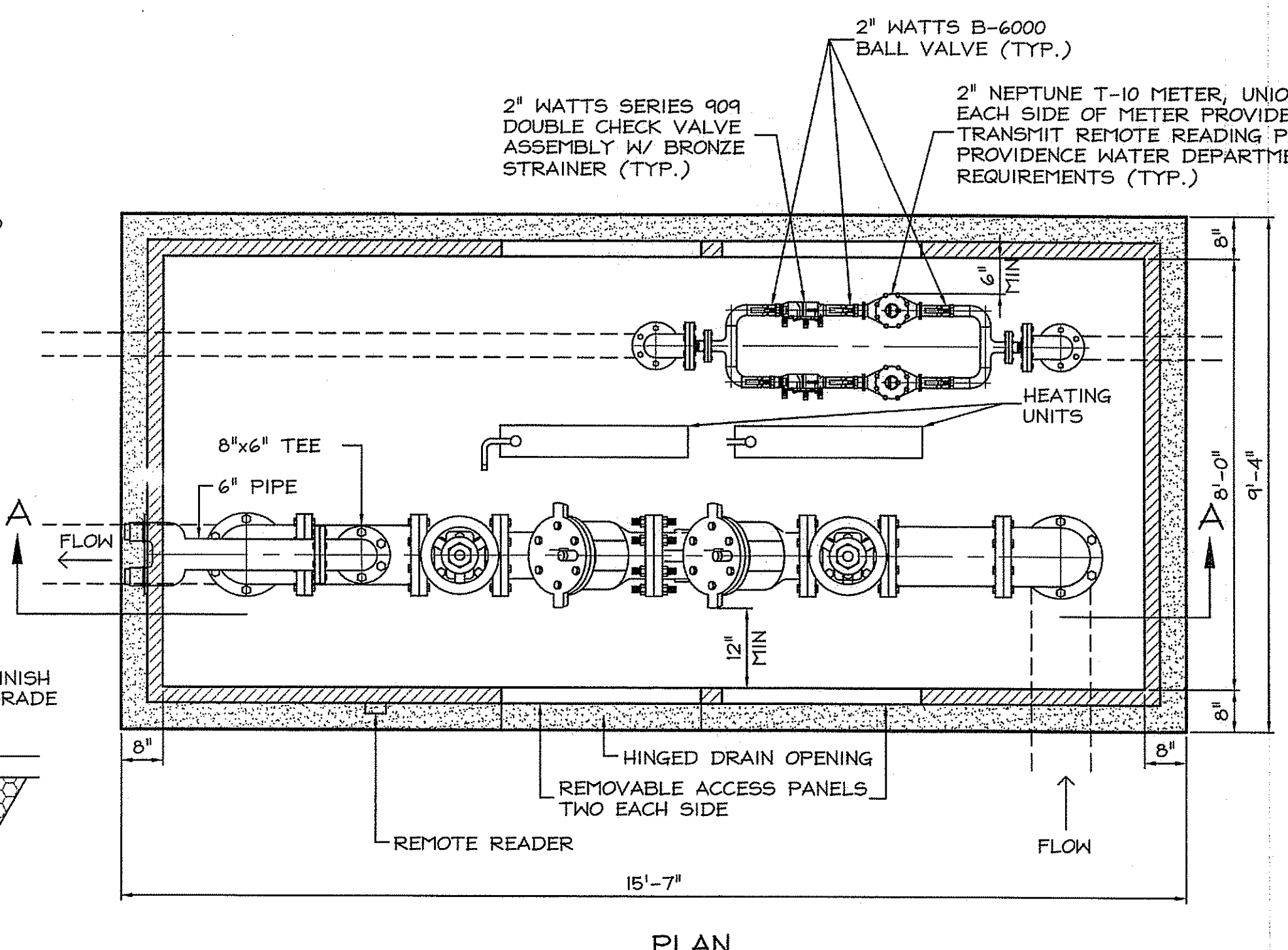

PLAN
NOTES:
1. SEE PLUMBING SPECIFICATIONS FOR TYPE OF PIPE, VALVES, ETC. TO BE USED ON DOMESTIC SERVICE.
2. ALL TO BE APPROVED BY PROVIDENCE WATER DEPARTMENT.
3. COLOR OF ENCLOSURE TO BE SELECTED BY ARCHITECT.
4. FLOW SWITCH TO BE WIRED TO FIRE ALARM PANEL AS TROUBLE.

NOTE: HYDRANT, PIPING, INSTALLATION, ECT. IS TO CONFORM TO LOCAL WATER COMPANY RULES & REGULATIONS.

NOTE: PIPING, INSTALLATION, ECT. IS TO CONFORM TO LOCAL WATER CO. RULES & REGULATIONS

This drawing is copyrighted and is subject to copyright protection as an architectural work under 17 U.S.C. Sec. 101 et seq. The protection includes but is not limited to the overall form as well as the arrangement and composition of spaces, materials, color and elements in the design. Under such protection, unauthorized use of this drawing may result in the cessation of construction or buildings being erected and/or monetary compensation being awarded to The Robinson Green Beretta Corporation (RGB).
Any reproduction, possession, or use of this drawing or any part thereof without the express written permission of RGB, is prohibited. Violators will be prosecuted to the full extent of the law.
© RGB 2008

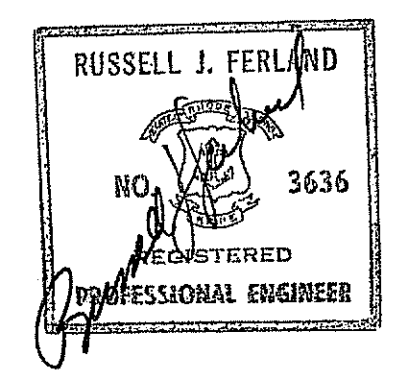

8/18/08
Drawn by MAD
Checked by RJF
Revised on

DEPARTMENT OF ENVIRONMENTAL MANAGEMENT
OFFICE OF WATER RESOURCES
FRESHWATER WETLANDS PROGRAM
APPROVED WITH CONDITIONS
AS SPECIFIED IN THE LETTER OF APPROVAL
DATED JAN 12 2009 FILE # 08-0313
NO CHANGES ALLOWED WITHOUT PRIOR APPROVAL
APPROVED PLANS MUST BE AT CONSTRUCTION SITE
Jonathan D. Wenzel

50 Holden Street
Providence, Rhode Island 02908
Phone: (401) 272-1730
Fax: (401) 273-7158
E-mail: rgbinfo@rgb.net
www.rgb.net
Architecture • Engineering • Interior Design

NEW CONSTRUCTION
for:
RHODE ISLAND
SCHOOL for the DEAF

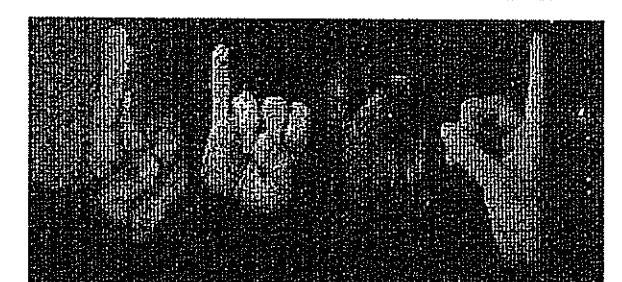

One Corliss Park
Providence, Rhode Island
A.P. 99, LOT 138



State of Rhode Island
Department of Administration

Drawing Status
FOR PERMITTING

Issued On 8/18/2008

Sheet Contents
DETAILS

SCALE AS NOTED
OCT 02 2008
Project Number 5648

Drawing No.

C603

Sheet 22 of 31

This drawing is copyrighted and is subject to copyright protection as an architectural work under 17 U.S.C. Sec. 101 et seq. The protection includes but is not limited to the overall form as well as the arrangement and composition of spaces, materials, color and elements in the design. Under such protection, unauthorized use of this drawing may result in the cessation of construction or buildings being seized and/or monetary compensation being awarded to The Robinson Green Beretta Corporation (RGB).

Any reproduction, possession, or use of this drawing or any part thereof without the express written permission of RGB, is prohibited. Violators will be prosecuted to the full extent of the law.

© RGB 2008

Certification

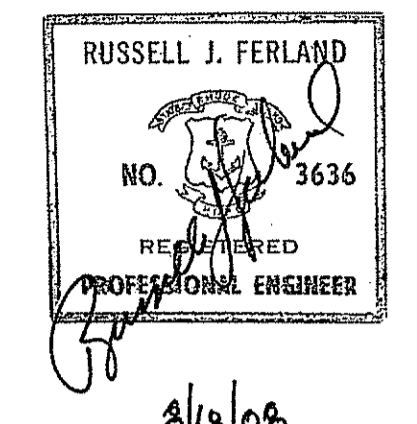

Drawn by MAD
Checked by RJF

Revised on

DEPARTMENT OF ENVIRONMENTAL MANAGEMENT
OFFICE OF WATER RESOURCES
FRESHWATER WETLANDS PROGRAM
APPROVED WITH CONDITIONS
AS SPECIFIED IN THE LETTER OF APPROVAL
DATED JAN 19 2004 FILE # 08-0513
NO CHANGES ALLOWED WITHOUT PRIOR APPROVAL.
APPROVED PLANS MUST BE AT CONSTRUCTION SITE.

Magister D. Wencel

50 Holden Street
Providence, Rhode Island 02908
Phone: (401) 272-1730
Fax: (401) 273-7166
E-mail: rgbinfo@rgb.net
www.rgb.net



Architecture · Engineering · Interior Design

Project

NEW CONSTRUCTION
for:

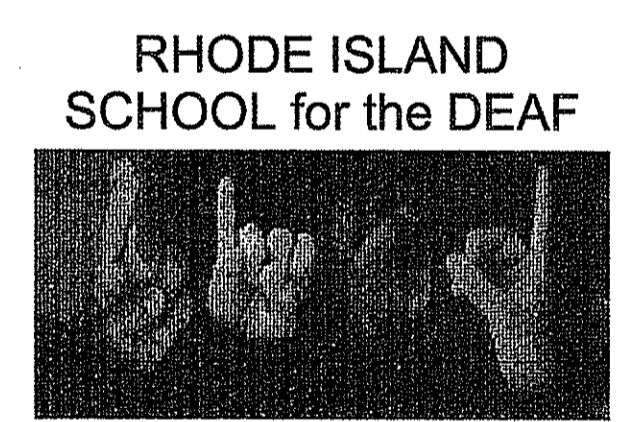

One Corliss Park
Providence, Rhode Island
A.P. 99, LOT 138



State of Rhode Island
Department of Administration

Drawing Status

FOR PERMITTING

Issued On 8/18/2008

Sheet Contents

DETAILS

SCALE AS NOTED
OCT 09 2008

Project Number 5648

Drawing No.

C604

Sheet 23 of 31

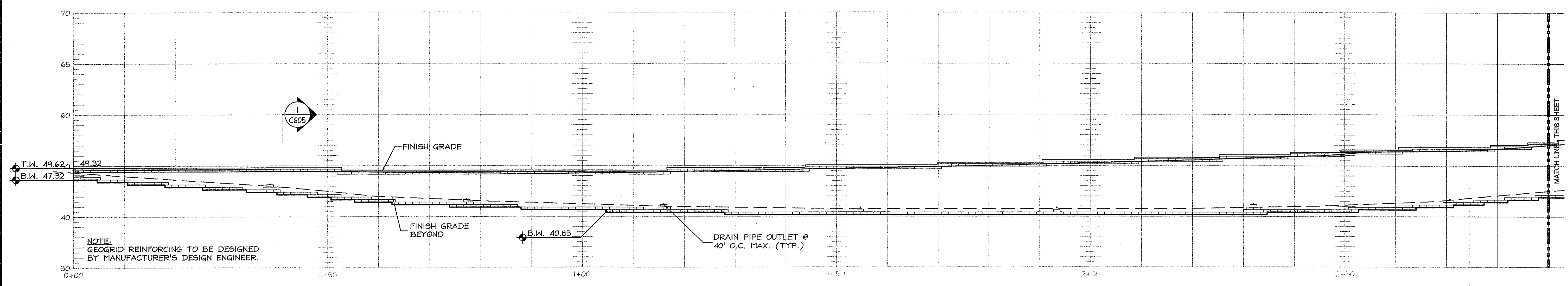

1 VERSA-LOK RETAINING WALL #1 - ELEVATION
C604 SCALE: 1" = 10'

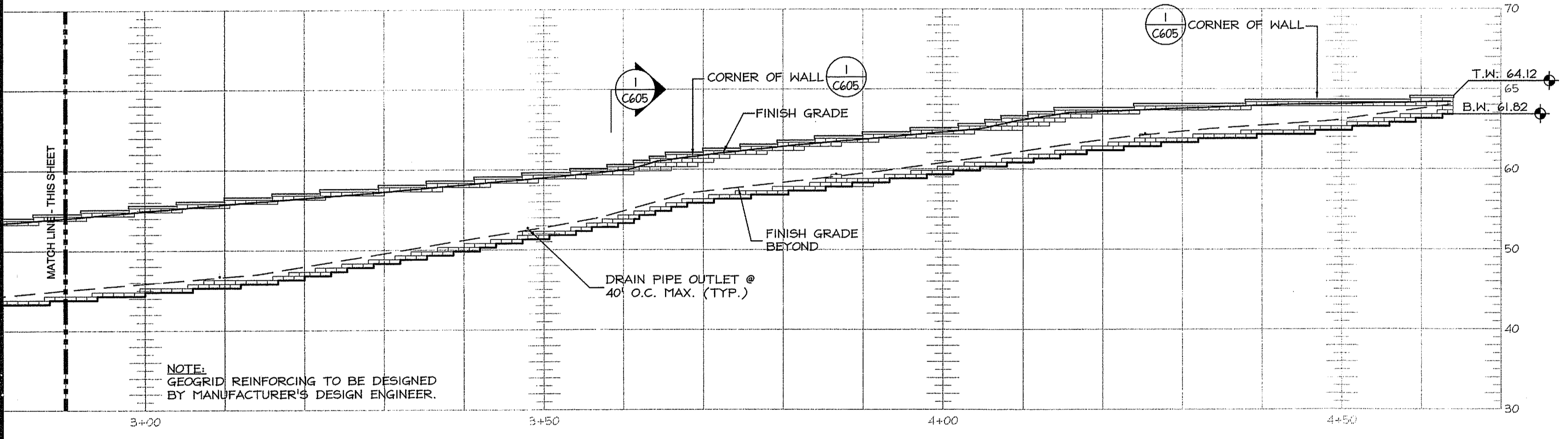

1 VERSA-LOK RETAINING WALL #1 - ELEVATION
C604 NOT TO SCALE

NOTE:
ADJUST FENCE LOCATION WHERE NEW WALKS OR DRIVES ARE TO BE INSTALLED.

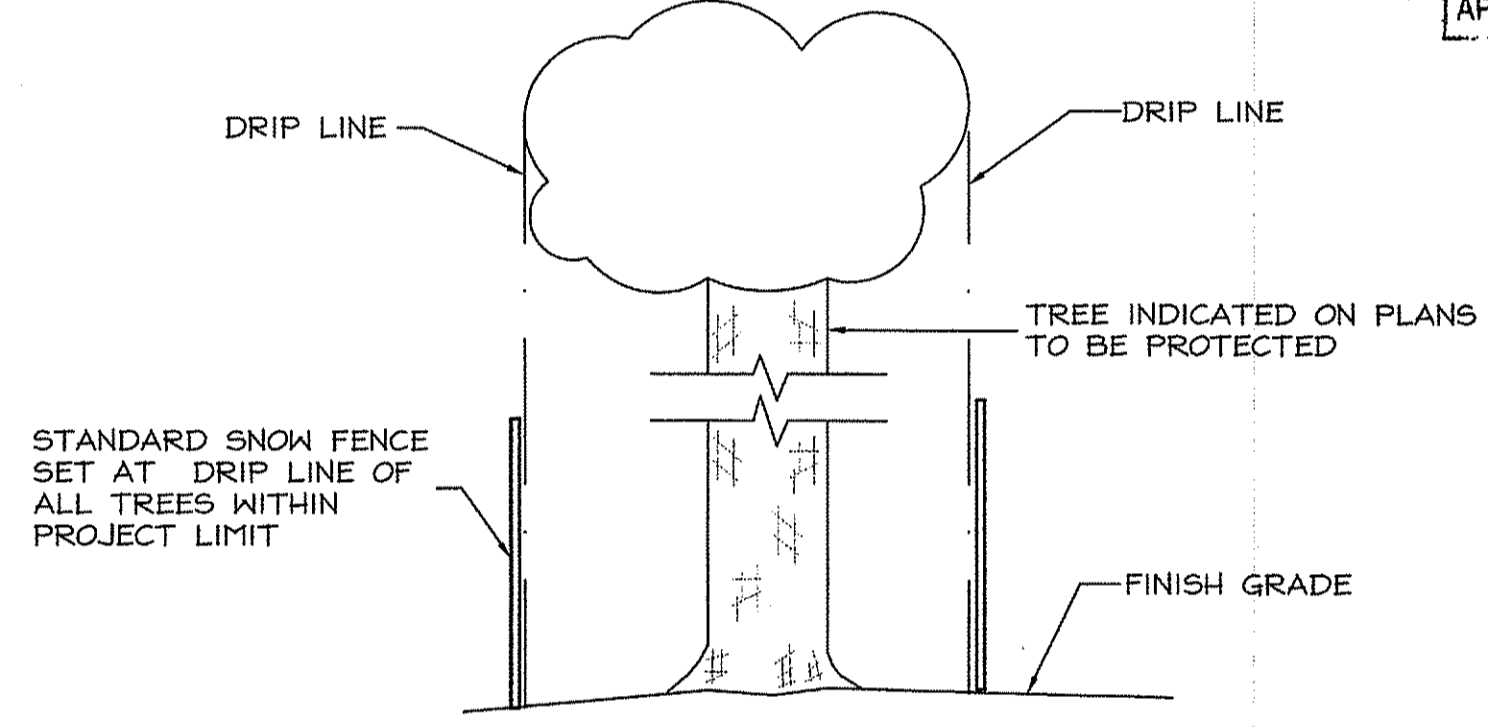

NOTES:
1. PROTECTION DEVICE SHALL BE PROVIDED ON ALL TREES TO BE SAVED PRIOR TO ANY DEMOLITION OR EXCAVATION OPERATIONS.
2. DO NOT PENETRATE TREE BARK WITH ANY BINDINGS, SECURING OR FRAMING MATERIAL, WHATSOEVER.
3. PROTECTION FENCE SHALL BE MAINTAINED DURING CONSTRUCTION AND REMOVED BY THE CONTRACTOR UPON COMPLETION OF CONTRACT.
4. AVOID TOPSOIL STRIPPING, VEHICLE TRAFFIC, SUPPLY STORAGE, OR STOCKPILING WITHIN THE DRIPLINE OF TREES TO REMAIN.

3 TREE PROTECTION FENCE
C604 NOT TO SCALE

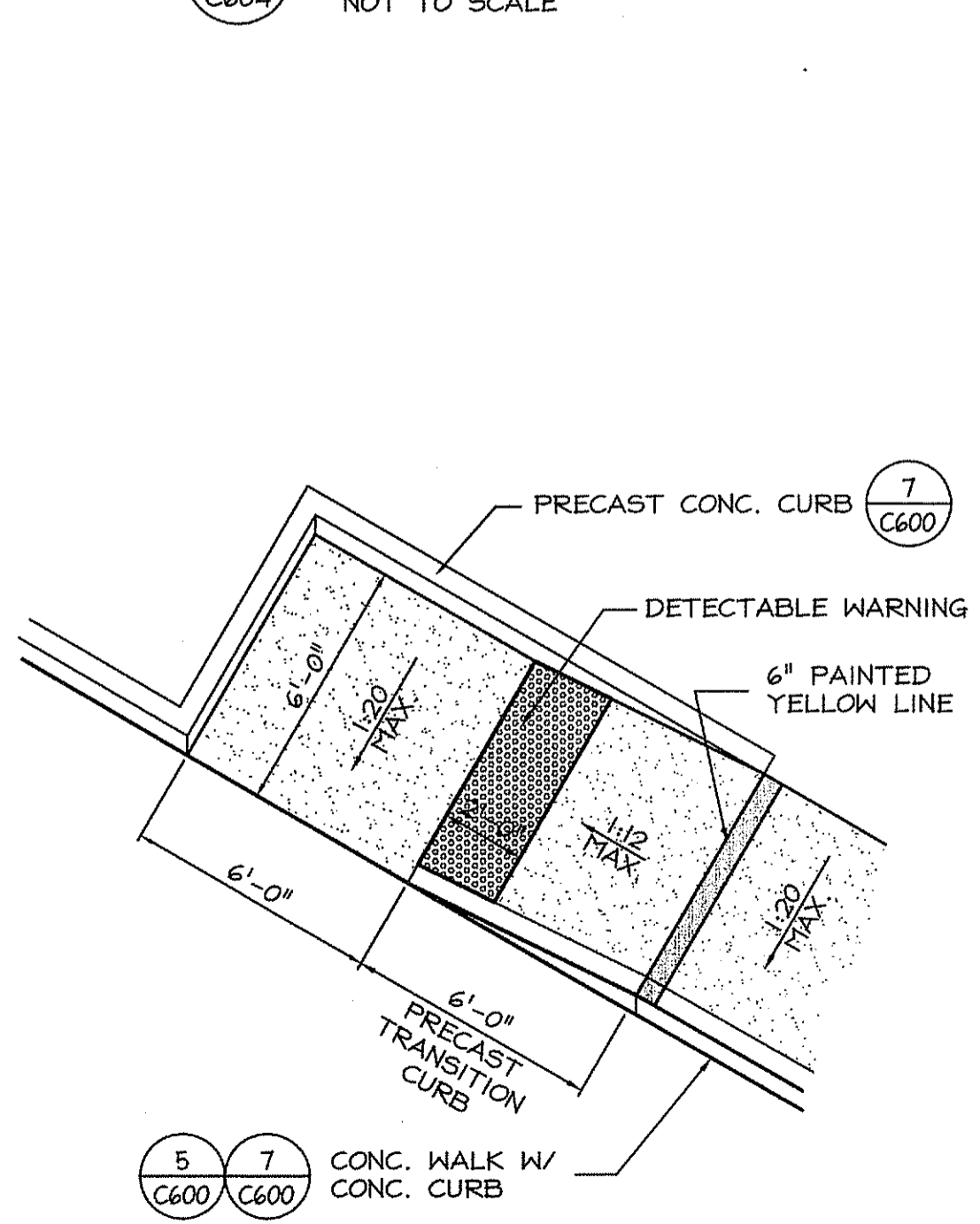

4 WHEELCHAIR ACCESS RAMP - TYPE D
C604 NOT TO SCALE

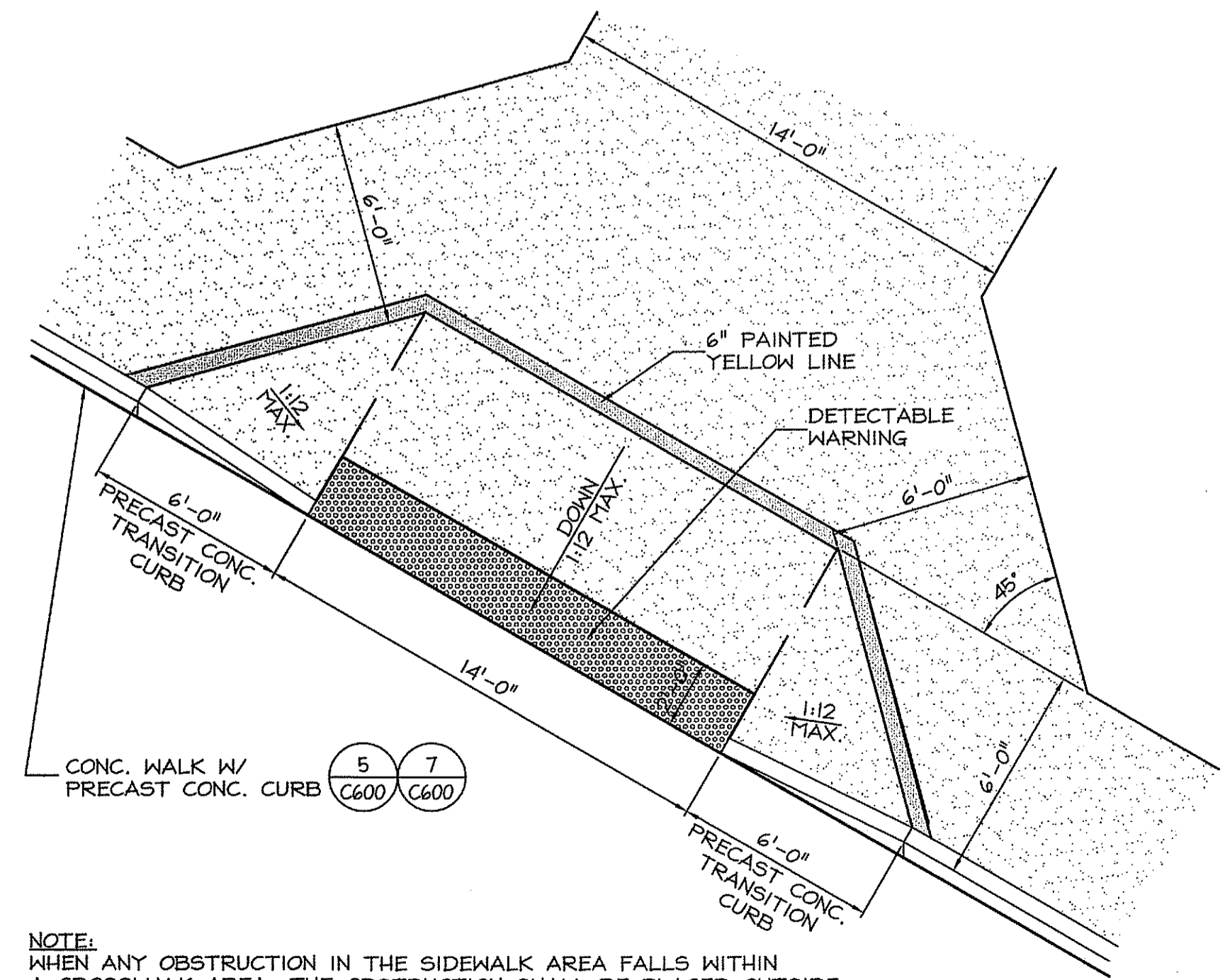

5 WHEELCHAIR ACCESS RAMP
C604 NOT TO SCALE

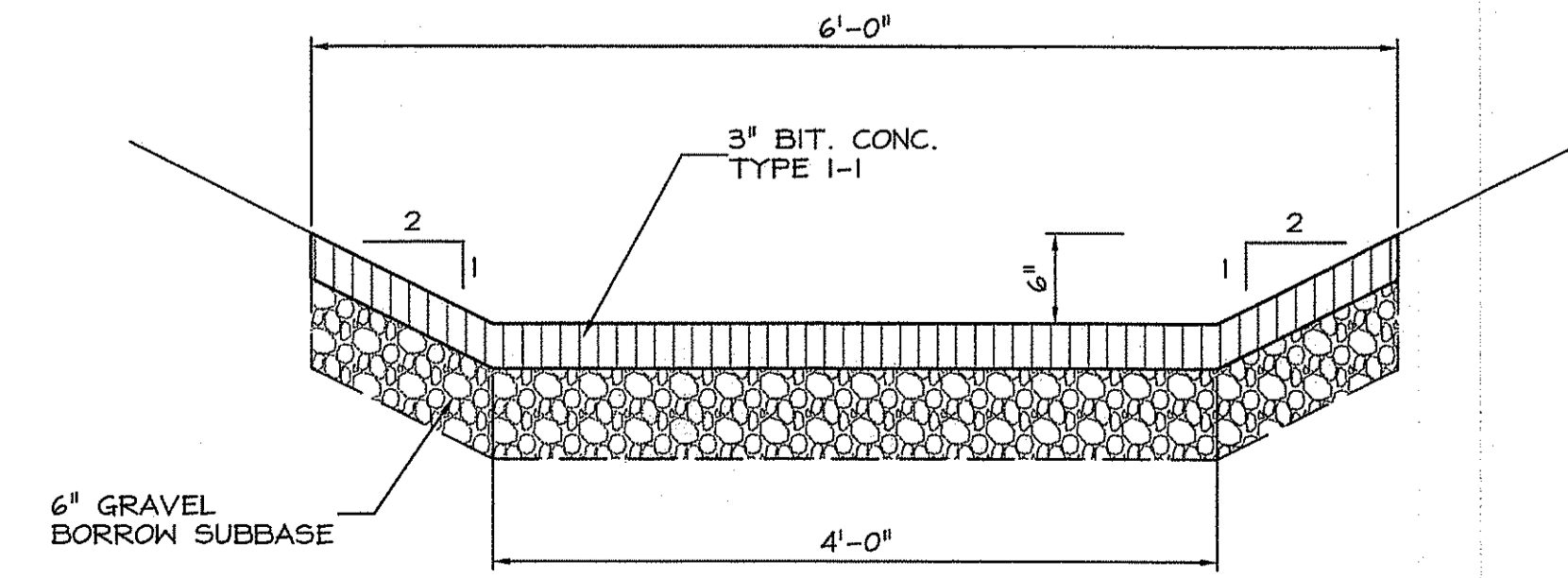

6 PAVED SWALE
C604 NOT TO SCALE

NOTE:
WHEN ANY OBSTRUCTION IN THE SIDEWALK AREA FALLS WITHIN A CROSSWALK AREA, THE OBSTRUCTION SHALL BE PLACED OUTSIDE THE RAMP.

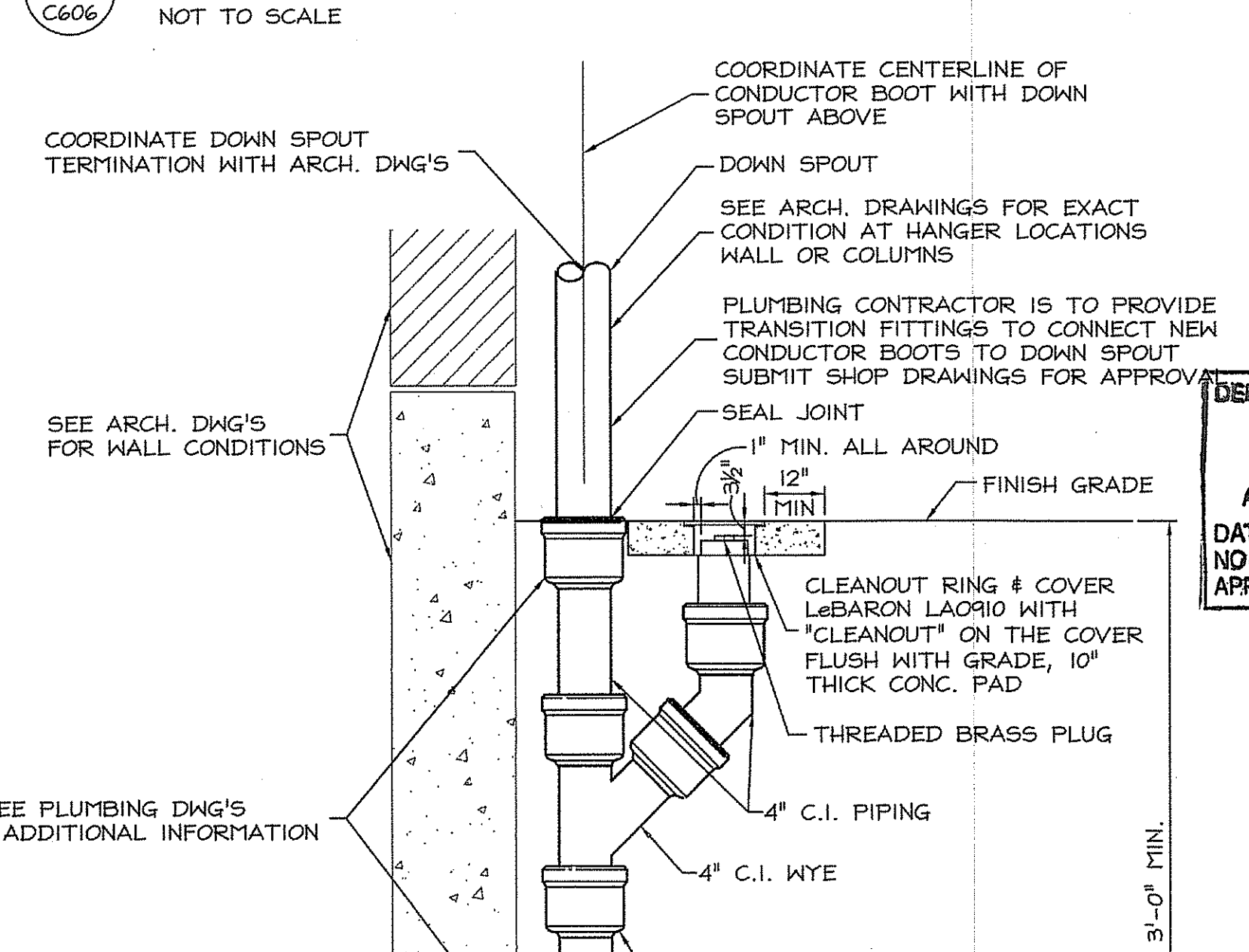
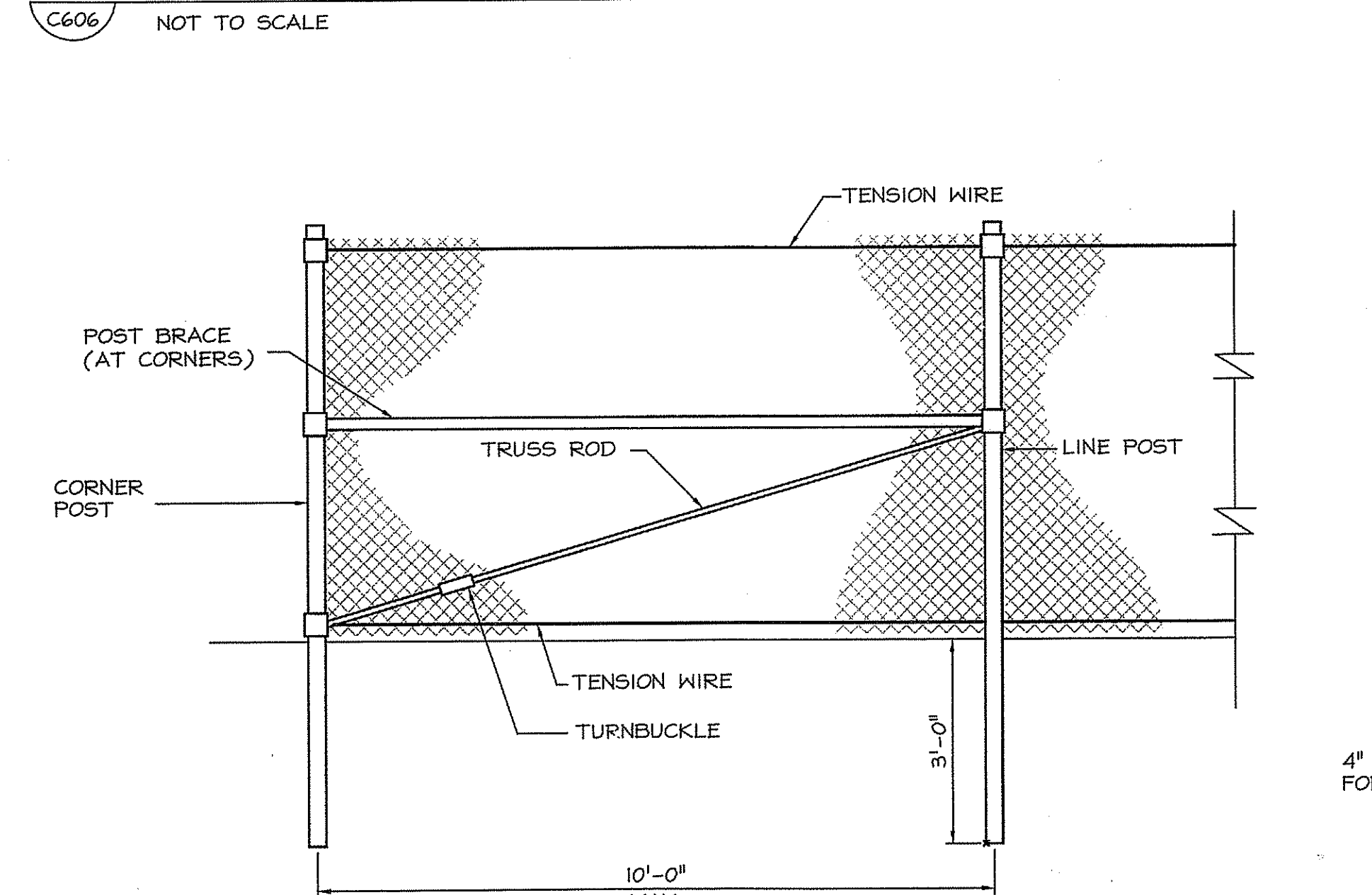
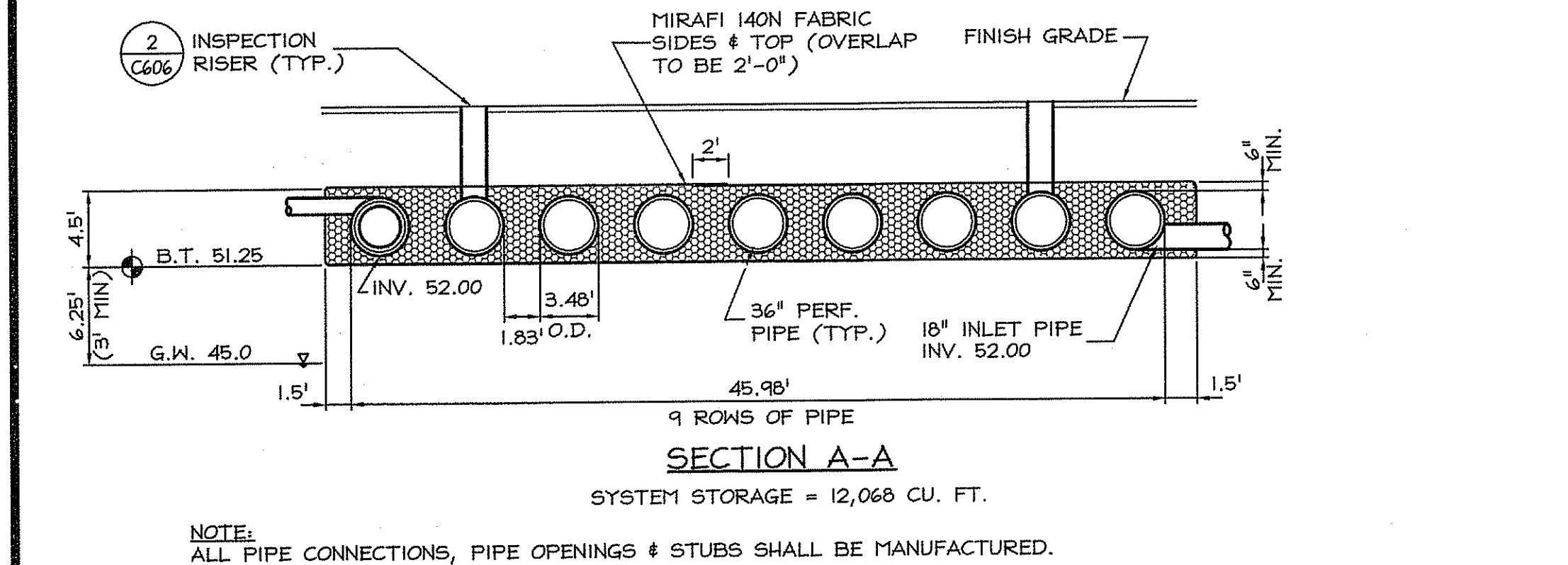
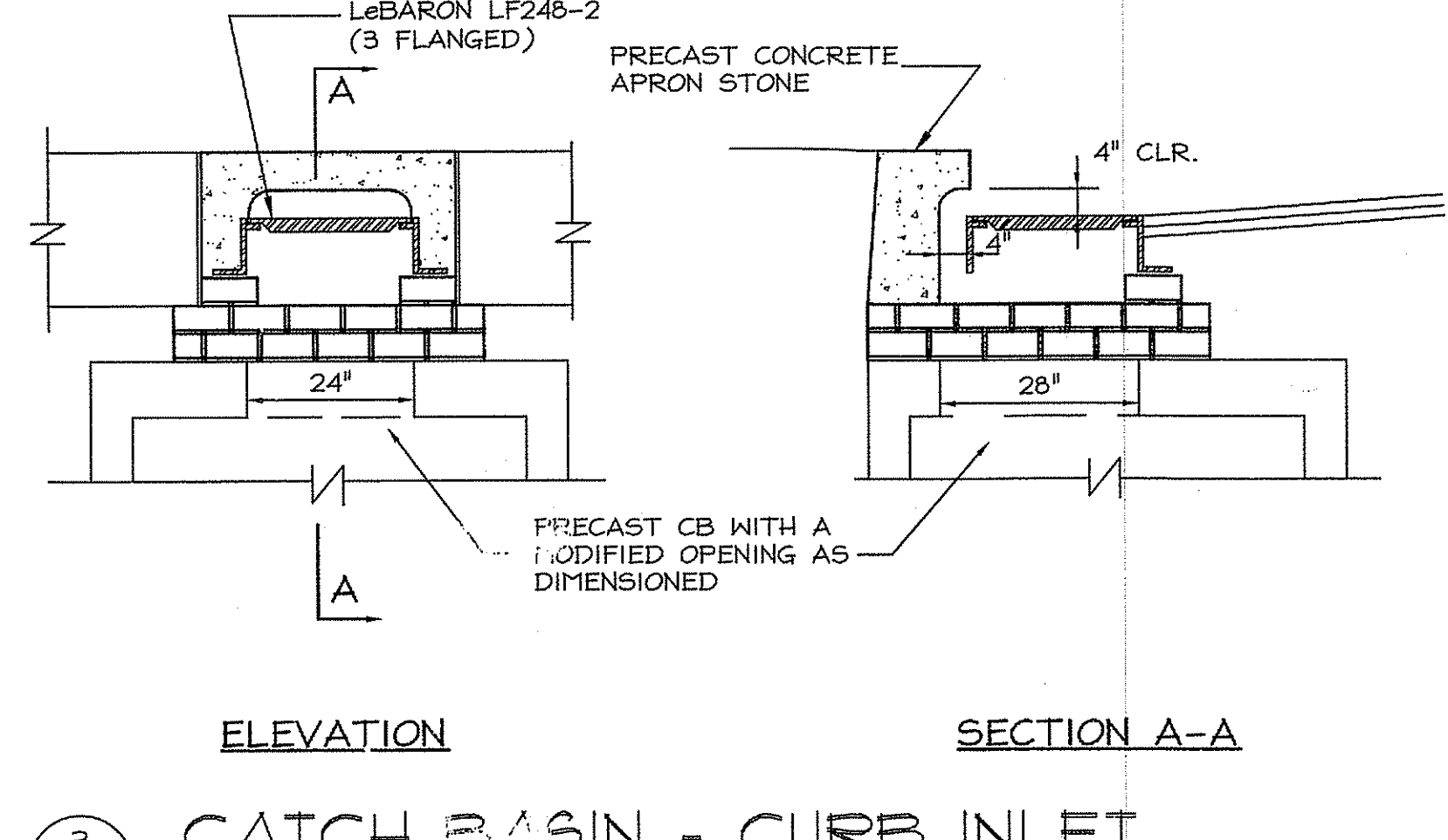
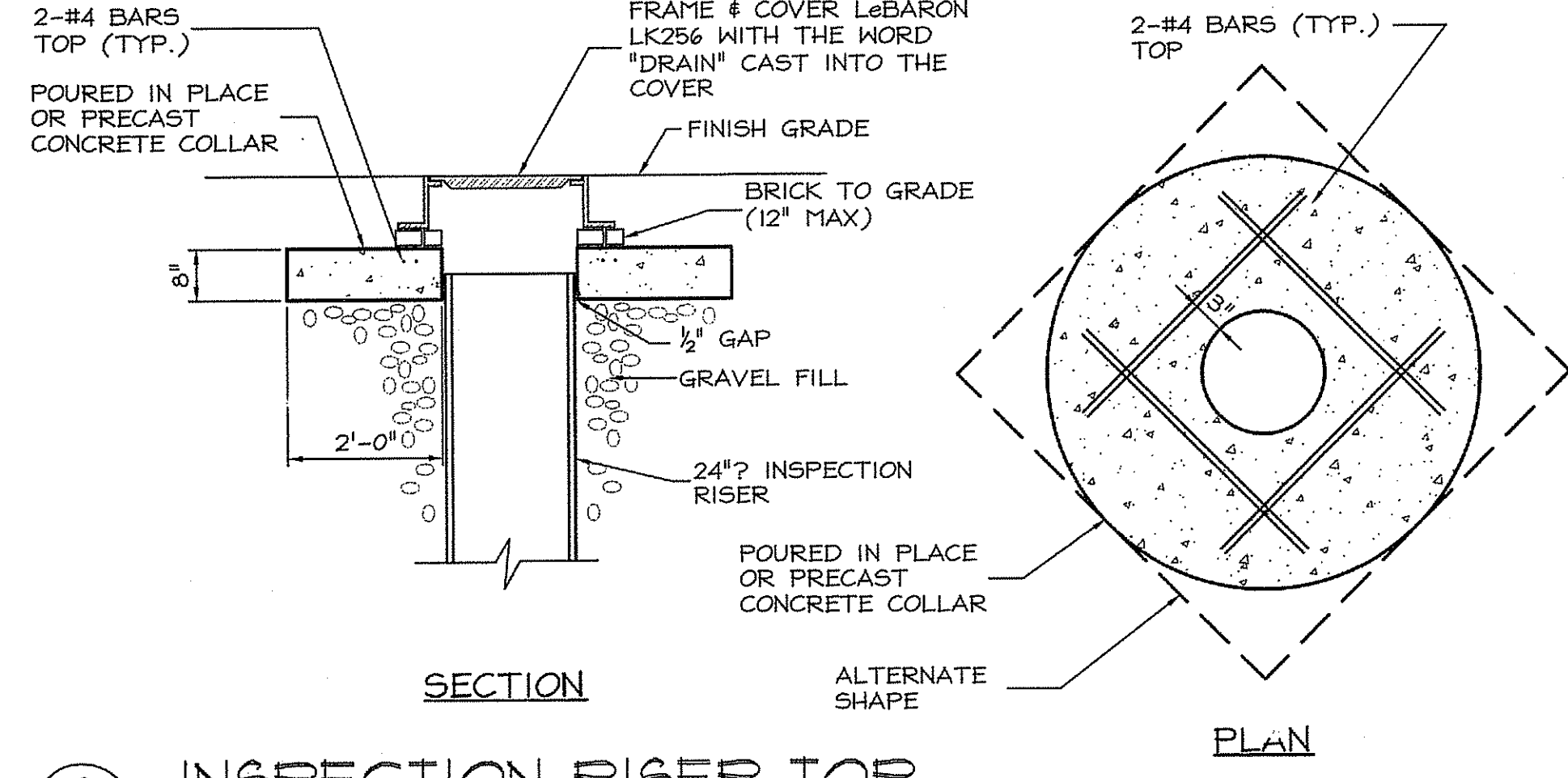
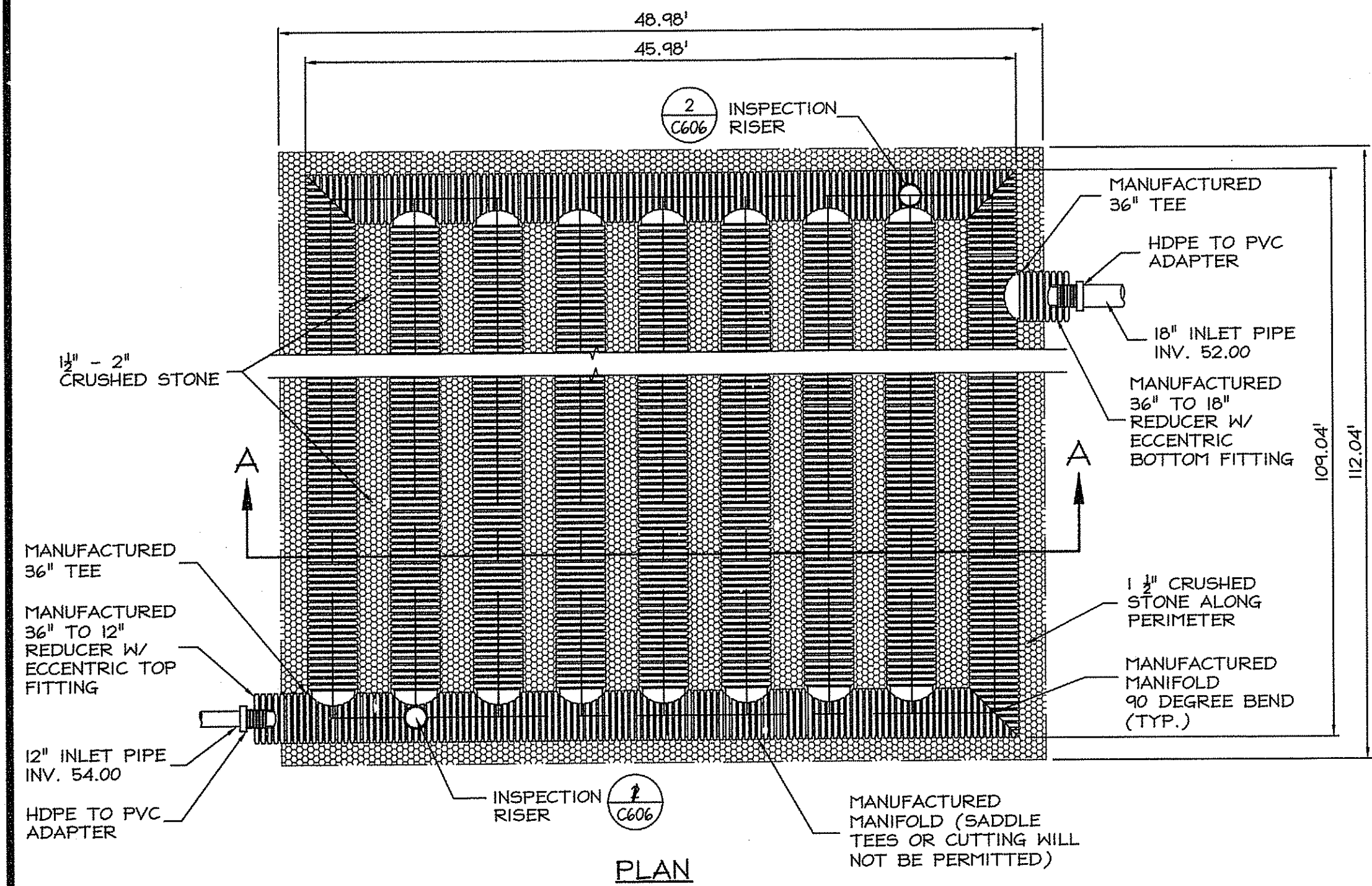

1 UNDERGROUND INFILTRATION SYSTEM
C606 NOT TO SCALE

2 INSPECTION RISER TOP
C606 NOT TO SCALE

3 CATCH BASIN - CURB INLET
C606 NOT TO SCALE

4 TEMPORARY CONSTRUCTION FENCE
C606 NOT TO SCALE

5 CONDUCTOR BOOT
C606 NOT TO SCALE

6 INLINE DRAIN
C606 NOT TO SCALE

7 CATCH BASIN CONVERSION
C606 NOT TO SCALE

UNDERGROUND INFILTRATION SYSTEM MAINTENANCE PLAN:

PRE-THROUGH POST CONSTRUCTION REVIEW AND MAINTENANCE: (BY CONTRACTOR)

- BEFORE THE DEVELOPMENT SITE IS GRADED, THE AREAS FOR THE INFILTRATION SYSTEM SHALL BE ROPED OFF TO PREVENT HEAVY EQUIPMENT FROM COMPACTING THE UNDERLYING SOILS.
- DIVERSION BERMS SHALL BE PLACED AROUND THE PERIMETERS DURING ALL PHASES OF CONSTRUCTION. SEDIMENT AND EROSION CONTROLS SHALL BE USED TO KEEP RUNOFF AND SEDIMENT AWAY FROM THE INFILTRATION SYSTEM AREA.
- DURING AND AFTER EXCAVATION, ALL EXCAVATED MATERIALS SHALL BE PLACED DOWNSTREAM, AWAY FROM THE INFILTRATION SYSTEMS. TO PREVENT REDEPOSITION OF THESE MATERIALS DURING RUNOFF EVENTS, ALL EXCAVATED MATERIALS SHALL BE PROPERLY HANDLED AND DISPOSED, DURING AND AFTER CONSTRUCTION.
- LIGHT EARTH-MOVING EQUIPMENT SHALL BE USED FOR EXCAVATION. USE OF HEAVY EQUIPMENT CAUSES COMPACTION OF THE SOILS BENEATH THE INFILTRATION SYSTEM FLOOR, RESULTING IN REDUCED INFILTRATION CAPACITY.
- THE CONTRACTOR SHALL CLEAN ALL STORM DRAIN PIPES, CATCH BASINS, MANHOLES, AND WATER QUALITY INLETS AT THE COMPLETION OF CONSTRUCTION WITHIN CONTRACT LIMITS. A PUNCH LIST SHALL BE PREPARED INDICATING DEFICIENCIES AND THE CONTRACTOR SHALL MAKE REPAIRS AS REQUIRED.
- ALL DEBRIS REMOVED SHALL BE DISPOSED PROPERLY IN ACCORDANCE WITH STATE AND FEDERAL REGULATIONS.

ROUTINE MAINTENANCE: (BY OWNER OF A P 99 LOT 138 AFTER FINAL COMPLETION AND ACCEPTANCE BY THE CITY OF PROVIDENCE AND THE ENGINEER)

- THE ON-SITE CATCH BASINS AND WATER QUALITY INLETS SHALL BE INSPECTED FOR DEBRIS REMOVAL AND STRUCTURAL INTEGRITY OR DAMAGE ON A SEMI-ANNUAL BASIS. STRUCTURES SHALL BE CLEANED OUT AND/OR ANY DEFICIENCIES CORRECTED. SEDIMENTS FROM THE CATCH BASINS SHALL BE REMOVED WHEN 10 PERCENT OF THE AVAILABLE CAPACITY IS DEPLETED. FOR ADDITIONAL MAINTENANCE ITEMS FOR THE WATER QUALITY INLETS REFER TO THE WATER QUALITY DETAIL (SHEET 22 OF 31) AND THE LINEAR TRACK DRAINAGE SYSTEM-ALT. E DETAIL (SHEET 26 OF 31).
- ALL LANDSCAPED AREAS SHALL BE INSPECTED AT LEAST TWICE PER YEAR FOR EROSION PROBLEMS. PROBLEM AREAS SHALL BE RESEED IMMEDIATELY TO STABILIZE EXPOSED SLOPES.
- THE INFILTRATION PIPE SYSTEM SHALL BE INSPECTED AFTER THE FIRST SEVERAL RAINFALL EVENTS, AFTER ALL MAJOR STORMS (2-YEAR), AND ON REGULAR BI-ANNUAL SCHEDULED DATES. WATER LEVELS IN THE OBSERVATION/ACCESS MANHOLES SHALL BE RECORDED OVER SEVERAL DAYS AFTER EACH RAINFALL EVENT TO CHECK PIPE DRAINAGE.
- ALL SEDIMENT AND DEBRIS REMOVED SHALL BE DISPOSED OF PROPERLY IN ACCORDANCE WITH STATE AND FEDERAL REGULATIONS. IN CASE OF AN OIL OR BULK POLLUTANT RELEASE, THE SYSTEM SHALL BE CLEANED IMMEDIATELY FOLLOWING THE SPILL. FOR THE PURPOSE OF OIL REMOVAL, A LICENSED CONTRACTOR WILL BE REQUIRED FOR THE REMOVAL, TRANSPORT, AND DISPOSAL OF WASTE OIL PRODUCTS TO A PROPERLY LICENSED FACILITY.
- IF STANDING WATER IS OBSERVED WITHIN THE UNDERGROUND INFILTRATION SYSTEM MORE THAN THREE (3) DAYS AFTER A RAINFALL EVENT, THEN FAILURE OF THE SYSTEM HAS OCCURRED AND SHALL BE ADDRESSED THROUGH REPAIR OR REPLACEMENT BY THE OWNER.

NOTES:

- TEMPORARY FENCING SHALL BE 6'-0" HIGH (MIN.)
- CORNER POSTS- 2.875" O.D., LINE POSTS- 2.375" O.D., GATE POSTS- 4" O.D.
- FABRIC- # 9 GAUGE, 2" MESH, GALVANIZED
- GATES- PROVIDE HORIZONTAL, VERTICAL, AND BRACING TO INSURE PROPER GATE OPERATION. ALSO PROVIDE HINGING, LATCHING, AND LOCKING DEVICES.
- ALTERNATE METHOD OF POST INSTALLATION MAY BE PERMITTED UPON APPROVAL BY ENGINEER.

NOTE:

IF CLEAN OUT IS IN LANDSCAPE AREA, IT MUST HAVE A MIN. 12" CONC. SLAB AROUND PERIMETER OF PIPE DIA. OF CLEANOUT (TYP.) CLEAN OUT SHALL BE SET 3 FEET OFF BUILDING FACE.

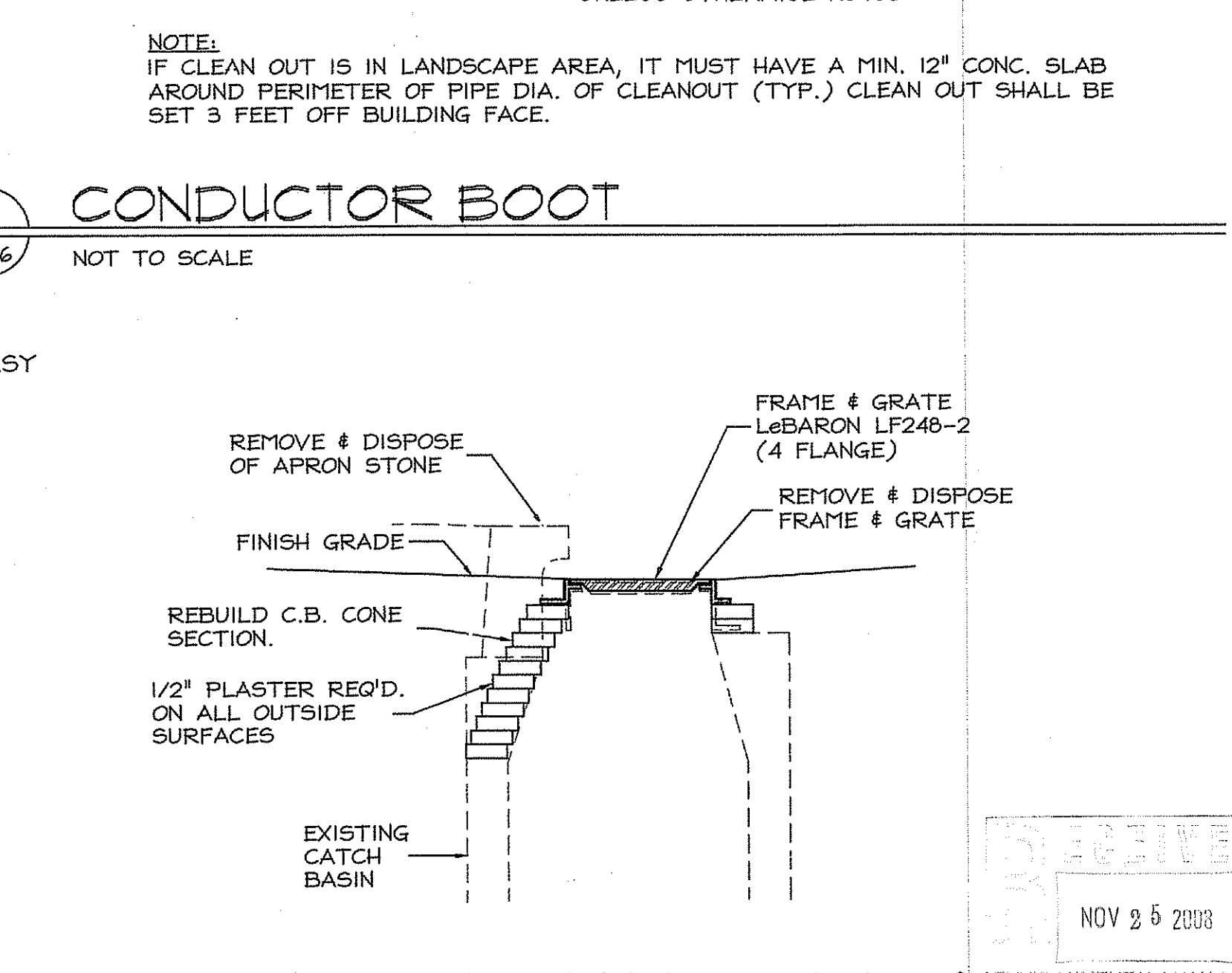
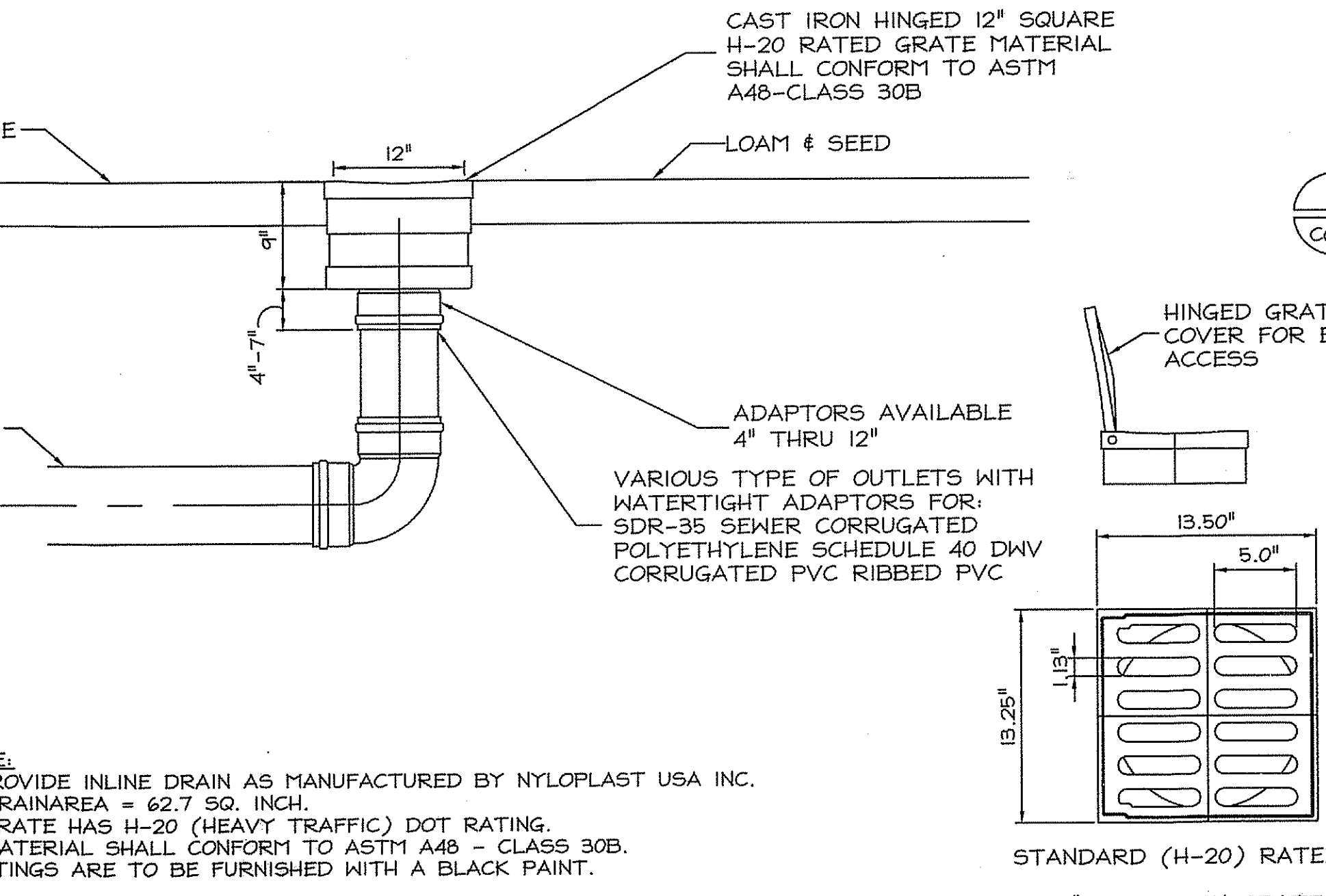

This drawing is copyrighted and is subject to copyright protection as an "architectural work" under 17 U.S.C. Sec. 101 et seq. The protection includes but is not limited to the overall form as well as the arrangement and composition of spaces, materials, color and elements in the design. No user shall be permitted to reproduce, copy, or otherwise use this drawing for any purpose without the express written permission of RGB, Inc. Any reproduction, possession, or use of this drawing or any part thereof without the express written permission of RGB, Inc. is prohibited. Violation will be prosecuted to the full extent of the law.

© RGB 2008

Certification

RUSSELL J. MERLAND
NO. 3636
REGISTERED PROFESSIONAL ENGINEER
11/20/08

Drawn by JND, MAD
Checked by RJF
Revised on 11/20/2008 REVISED PER RIDEM WETLANDS COMMENTS

DEPARTMENT OF ENVIRONMENTAL MANAGEMENT
OFFICE OF WATER RESOURCES
FRESHWATER WETLANDS PROGRAM
APPROVED WITH CONDITIONS
AS SPECIFIED IN THE LETTER OF APPROVAL
DATED JAN 12 2009 FILE # 08-213
NO CHANGES ALLOWED WITHOUT PRIOR APPROVAL
APPROVED PLANS MUST BE AT CONSTRUCTION SITE

Jane D. Wene

60 Holden Street
Providence, Rhode Island 02908

Phone: (401) 272-1730
Fax: (401) 273-1166
E-mail: rgbinfo@rgb.net
www.rgb.net

Architecture • Engineering • Interior Design

Project

NEW CONSTRUCTION
for:
RHODE ISLAND
SCHOOL for the DEAF

One Corliss Park
Providence, Rhode Island
A.P. 99, LOT 138

State of Rhode Island
Department of Administration

Drawing Status

FOR PERMITTING

Issued On 8/18/2008

Sheet Contents

DETAILS

SCALE AS NOTED

Project Number. 5648

Drawing No.

C606

Sheet 25 of 31

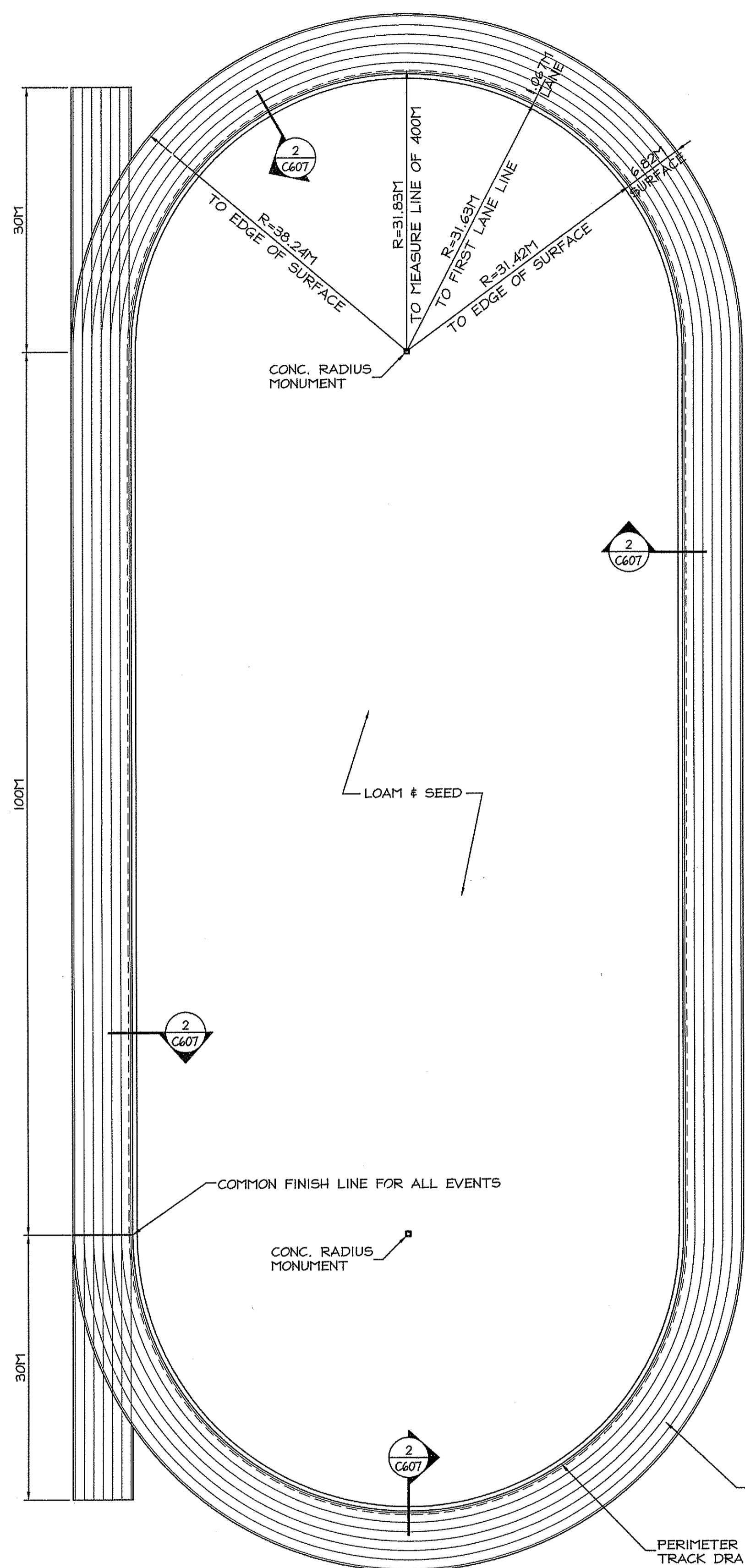

NOTE: TRACK TO BE 6 LANES WIDE. CONTRACTOR TO COORDINATE WITH TRACK MARKING COMPANY FOR PRECISION DIMENSIONS. VERIFY ALL ATHLETIC FIELD LAYOUT, DIMENSIONS & REQUIREMENTS WITH R.I. INTERSCHOLASTIC LEAGUE.

1 400 METER RUNNING TRACK LAYOUT - ALT. E
C607 NOT TO SCALE

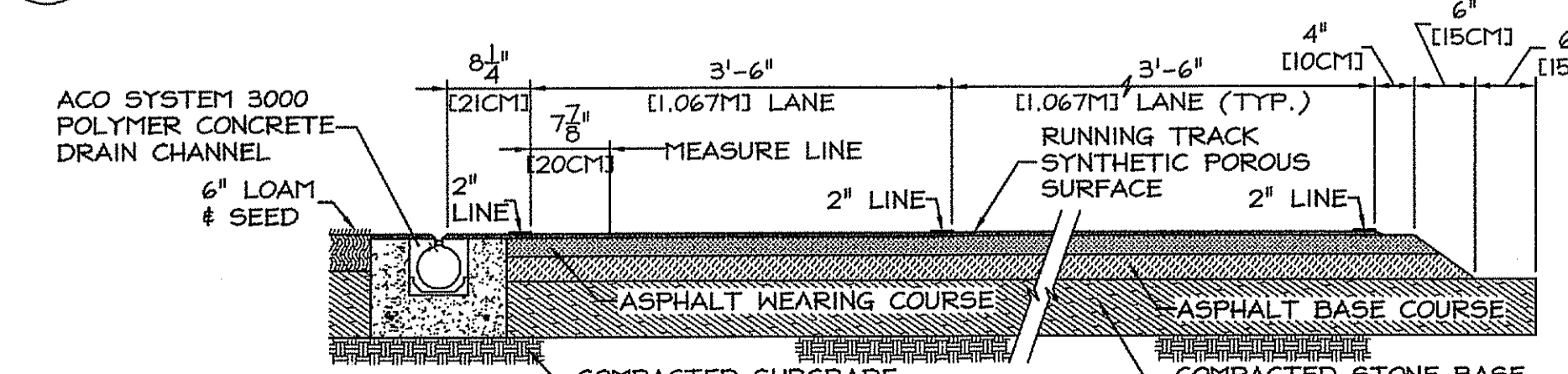

2 400 METER RUNNING TRACK SECTION - ALT. E
C607 NOT TO SCALE

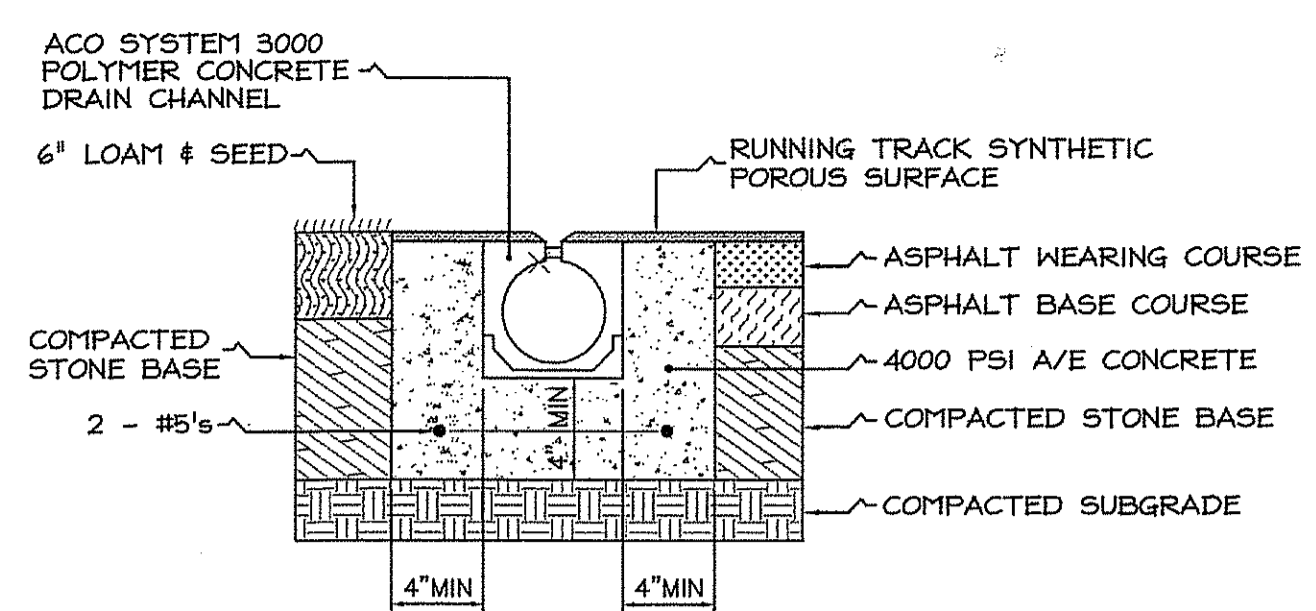

System 3000: Full Concrete
Loam & Seed & Synthetic Surface Overlay

The surface drainage system shall be System 3000 as manufactured by ACO Polymer Products, Inc., Chardon, Oh. or Equal.

Channels shall be manufactured from polyester resin polymer concrete.

The system shall be 4.25 inches (108mm) nominal inside width with a 5.7 in. (145mm) overall width. The channel shall be 5.7 in. (145mm) in overall depth. The minimum slot dimension shall be 0.625 in. (12.7mm). All channels shall be interlocking with a male/female joint.

The complete drainage system shall be by ACO Polymer Products, Inc. Any deviation or partial system design and/or improper installation will void any and all warranties provided by ACO Polymer Products, Inc.

Polymer Concrete shall have material properties of: compressive strength range between 14,000-14,500 psi; flexural strength between 3600-4500 psi; tensile strength of 1500 psi. The material water absorption rate shall not exceed 0.1% by weight and shall be resistant to prolonged salt exposure, and repetitive frost cycles.

The system shall be installed in accordance with the manufacturer's instructions and recommendations. Refer to Architect's plans for trench and catch basin location.

Maintenance (By Owner of AP 99 Lot 138): Regular inspections of the trench drain are recommended. Frequency will depend on local conditions and environment, but shall be at least annually. Inspections shall cover:

- i. Grates and locking devices
 - ii. Catch basins and trash buckets
 - iii. Concrete surround and adjacent paving
 - iv. All items shall be inspected for damage, blockage or movement.
- Maintenance Guidelines:
- i. Remove grates.
 - ii. Remove debris from channel - a 4" shovel head is available (Part # 01315).
 - iii. Flush channels with water or high pressure washer (do not use boiling water or aggressive cleaning agents).
 - iv. Repair damaged surfaces where necessary with an appropriate ACO repair kit.
 - v. Renew joint seals as required.
 - vi. Empty trash buckets and clean out pipe connections, if necessary. Re-install trash buckets.
 - vii. Re-install grates in proper position ensuring they are securely back in place.

3 LINEAR TRACK DRAINAGE SYSTEM - ALT. E
C607 NOT TO SCALE

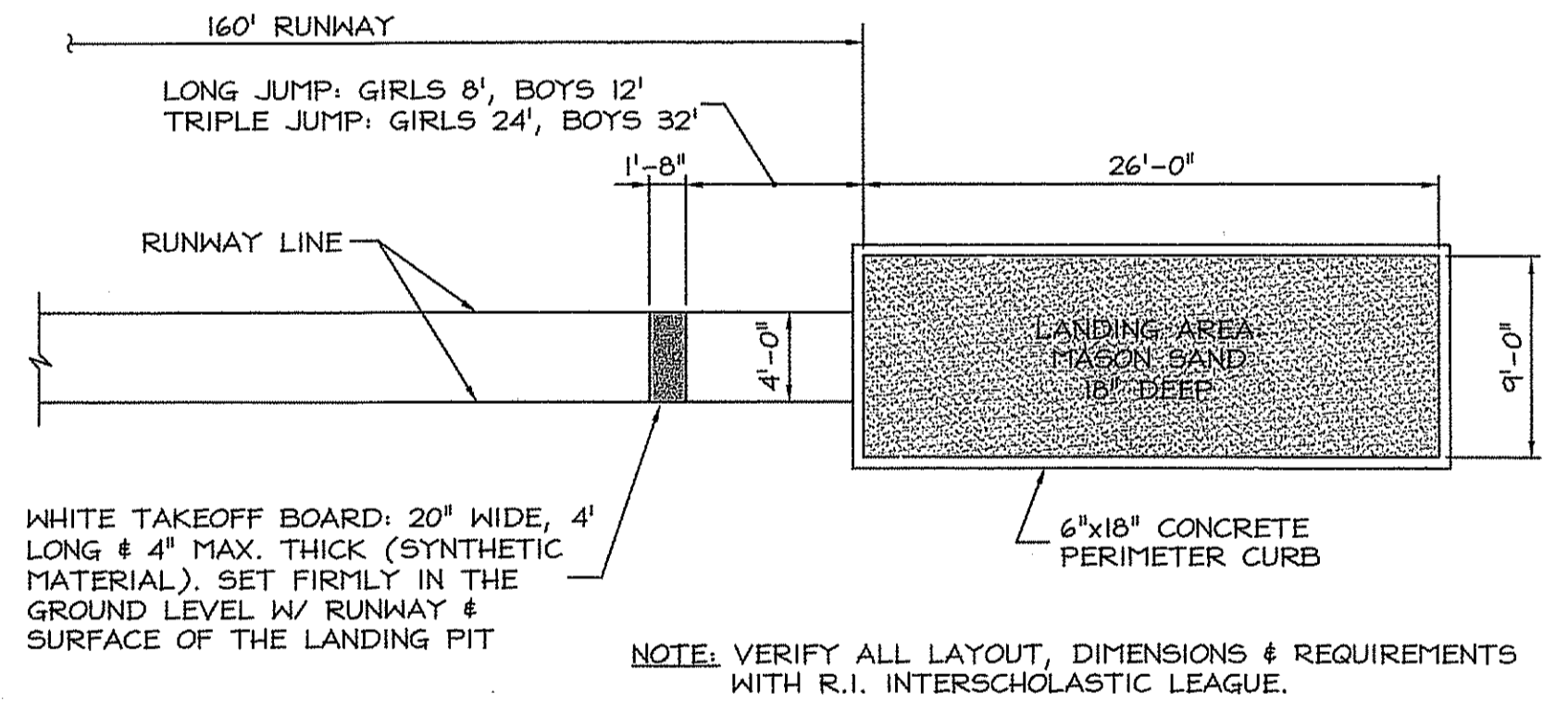
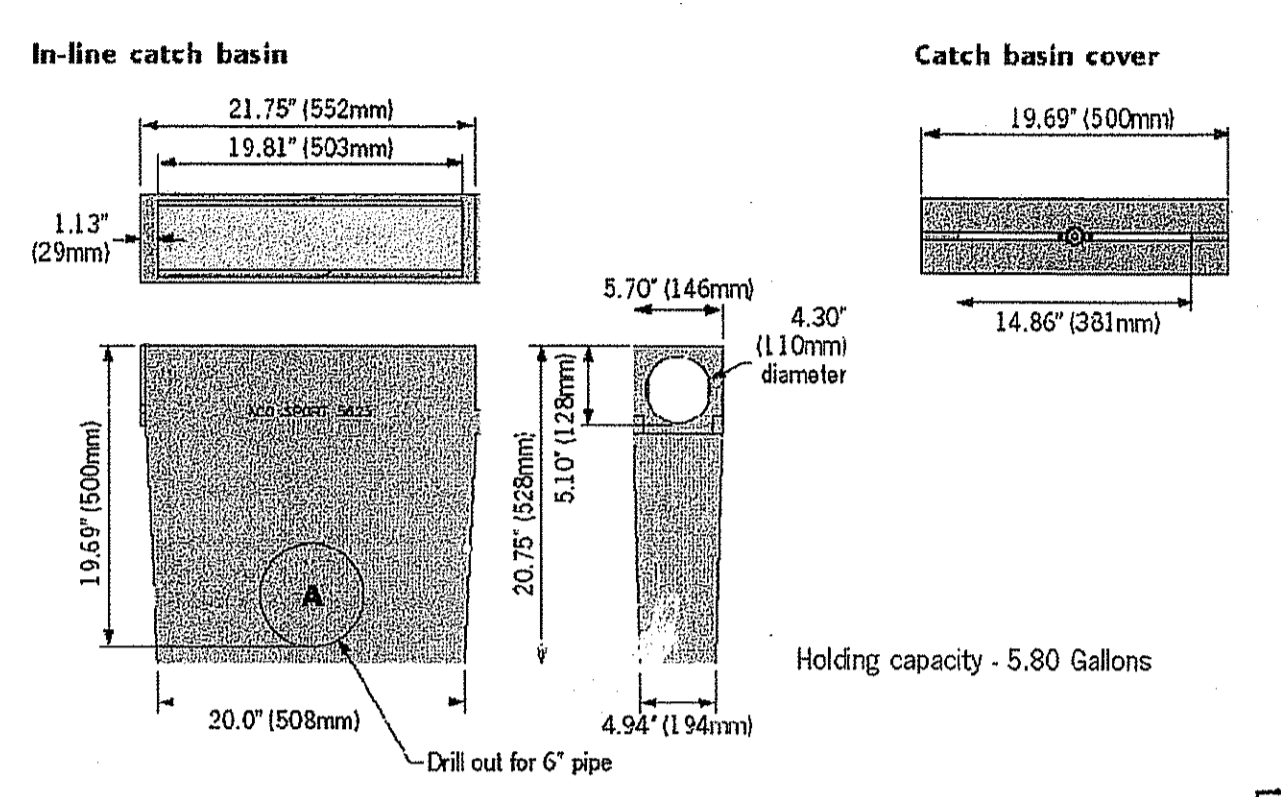
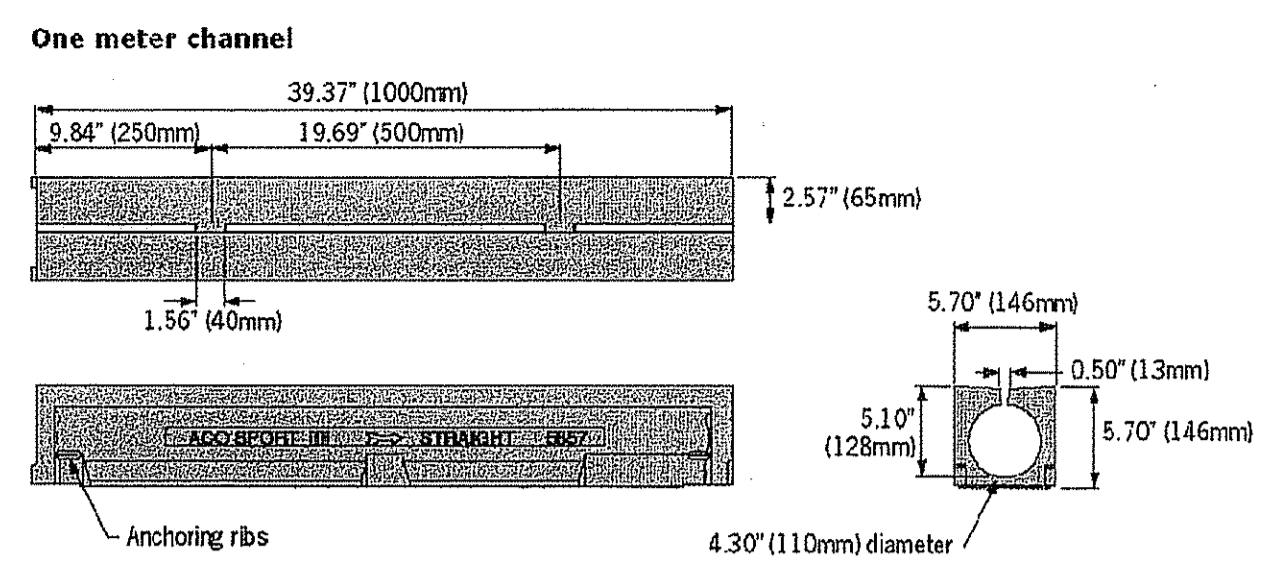
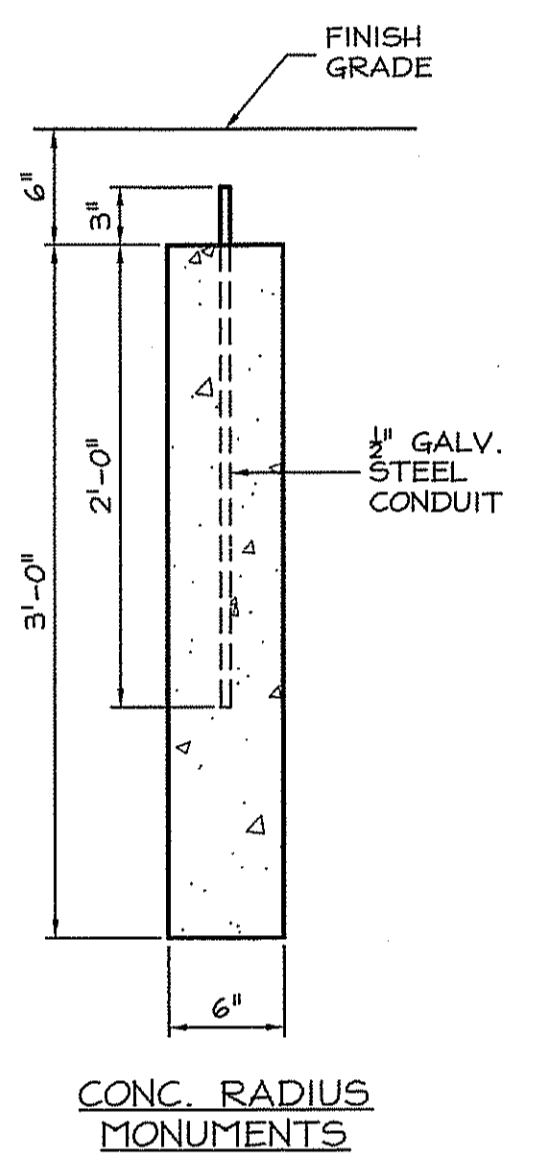

4 LONG/TRIPLE JUMP - ALT. E
C607 NOT TO SCALE

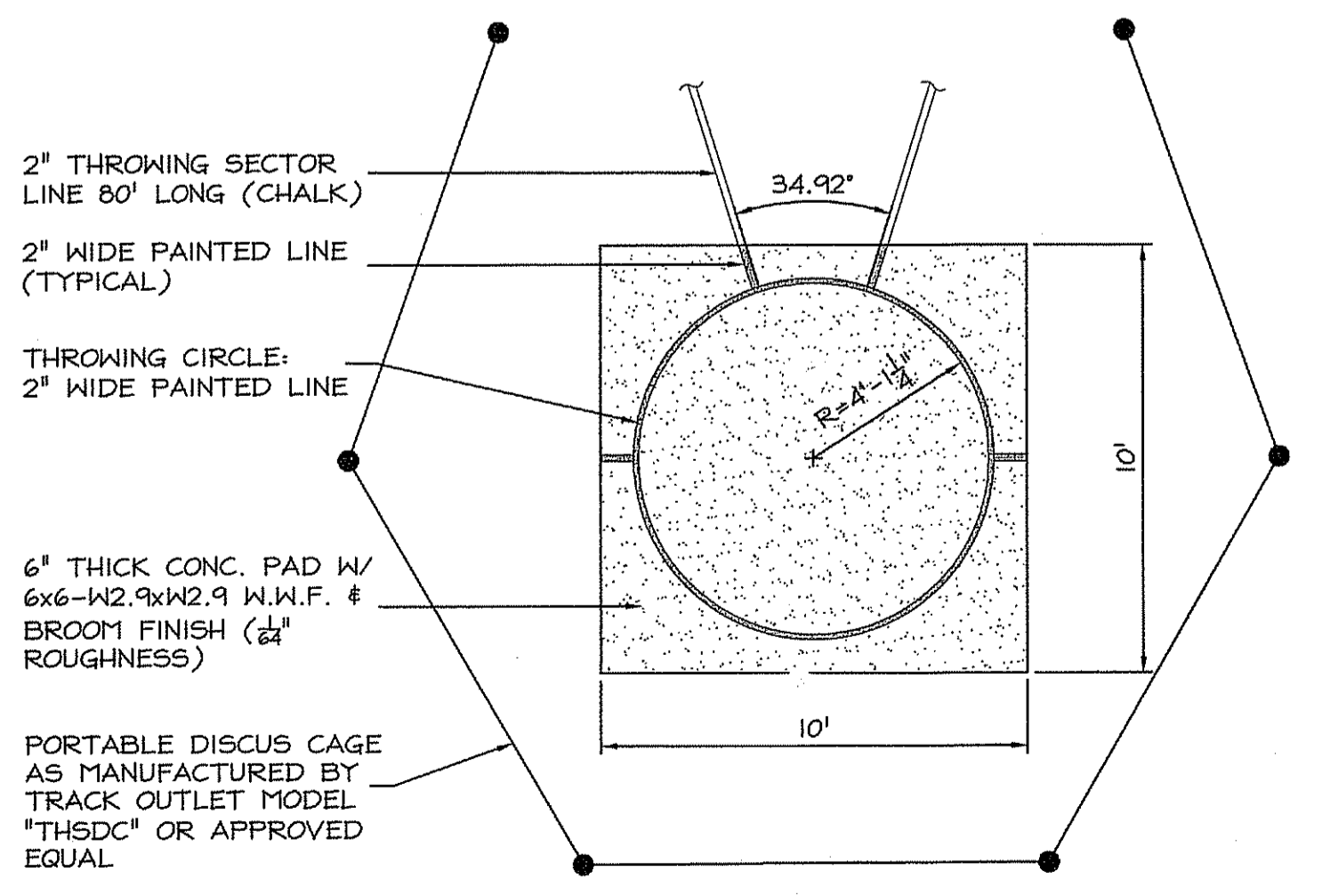

5 DISCUS - ALT. E
C607 NOT TO SCALE

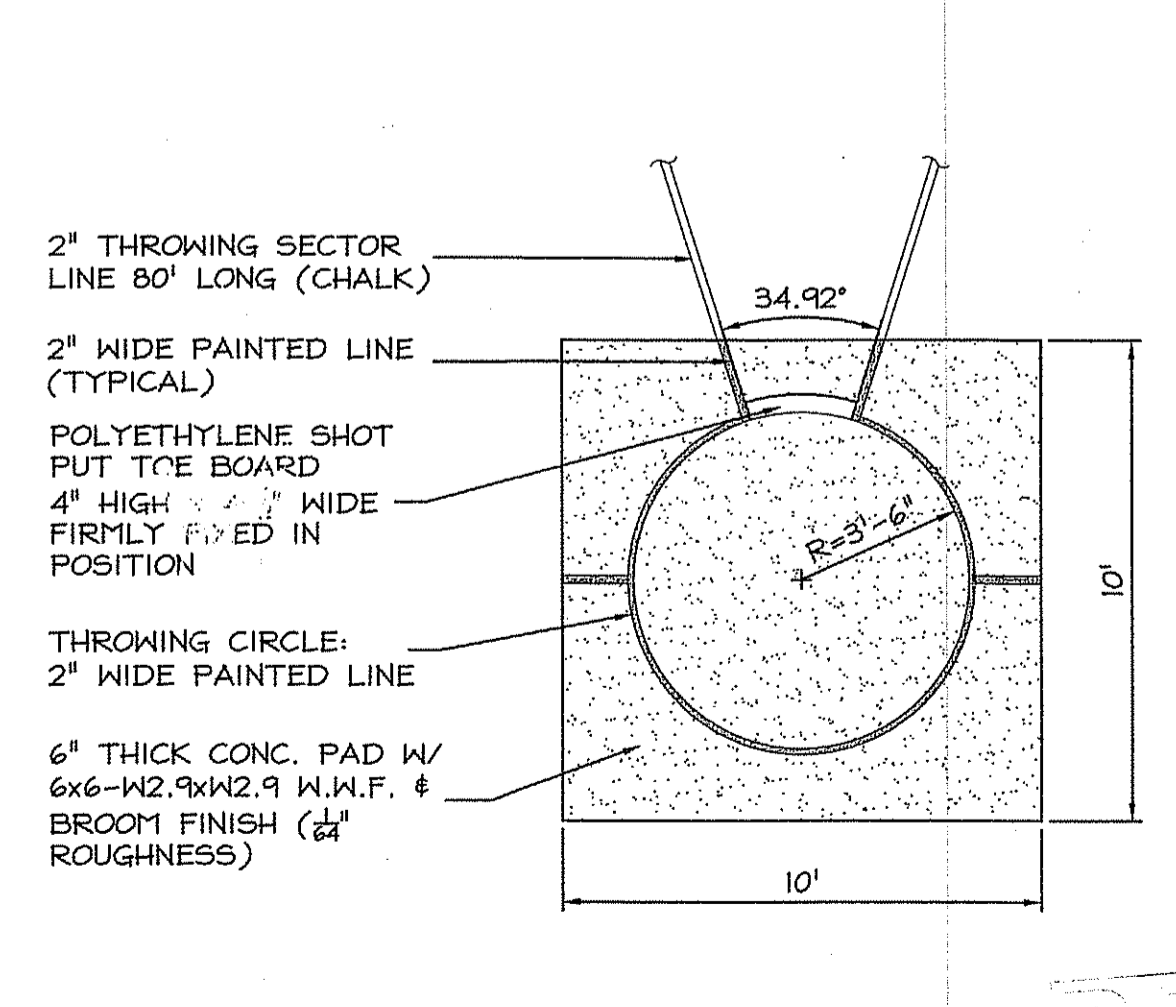

6 SHOT PUT - ALT. E
C607 NOT TO SCALE

DEPARTMENT OF ENVIRONMENTAL MANAGEMENT
OFFICE OF WATER RESOURCES
FRESHWATER WETLANDS PROGRAM
APPROVED WITH CONDITIONS
AS SPECIFIED IN THE LETTER OF APPROVAL
DATED JAN 12 2009 FILE # 08-0513
NO CHANGES ALLOWED WITHOUT PRIOR APPROVAL.
APPROVED PLANS MUST BE AT CONSTRUCTION SITE.

This drawing is copyrighted and is subject to copyright protection as an "architectural work" under 17 U.S.C. Sec. 101 et seq. The protection includes but is not limited to the overall form as well as the arrangement and composition of spaces, materials, color and elements in the design. Under such protection, unauthorized use of this drawing may result in the cessation of construction or buildings being seized and/or monetary compensation being awarded to The Robinson Green Beretta Corporation (RGC).

Any reproduction, possession, or use of this drawing or any part thereof without the express written permission of RGC, is prohibited. Violators will be prosecuted to the full extent of the law.

© RGB 2008

Certification

RUSSELL J. FERRAND
NO. 0836
REGISTERED PROFESSIONAL ENGINEER
11/20/08

Drawn by JND
Checked by RJF
Revised on 11/20/2008
REVISED PER RIDEM WETLANDS COMMENTS

50 Holden Street
Providence, Rhode Island 02908
Phone: (401) 272-1730
Fax: (401) 273-7158
E-mail: rjfer@rgb.net
www.rgb.net

Architecture · Engineering · Interior Design

Project

NEW CONSTRUCTION
for:
RHODE ISLAND
SCHOOL for the DEAF

One Corliss Park
Providence, Rhode Island
A.P. 99, LOT 138

State of Rhode Island
Department of Administration

Drawing Status

FOR PERMITTING

Issued On 8/18/2008

Sheet Contents

DETAILS

SCALE AS NOTED

Project Number. 5848
Drawing No. C607
Sheet 26 of 31

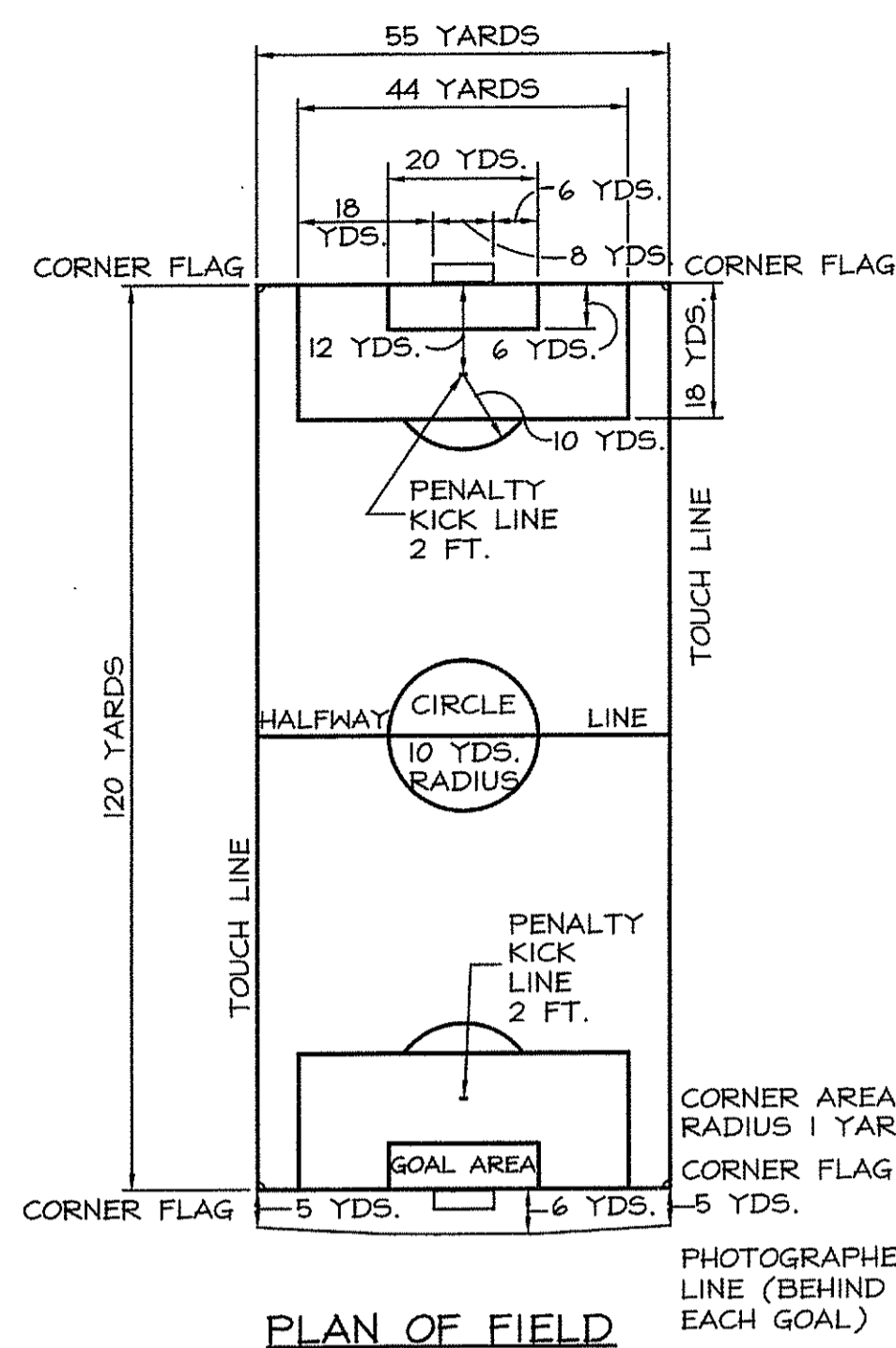

NOTE:
FOR MARKING PURPOSES, THE MEASUREMENT OF ANY LINE INTERFACING WITH ANY OTHER LINE MUST BE TAKEN FROM THE OUTSIDE OF THE LINE TO THE OUTSIDE OF THE OTHER LINE.

1 **SOCCER FIELD**
C608 NOT TO SCALE

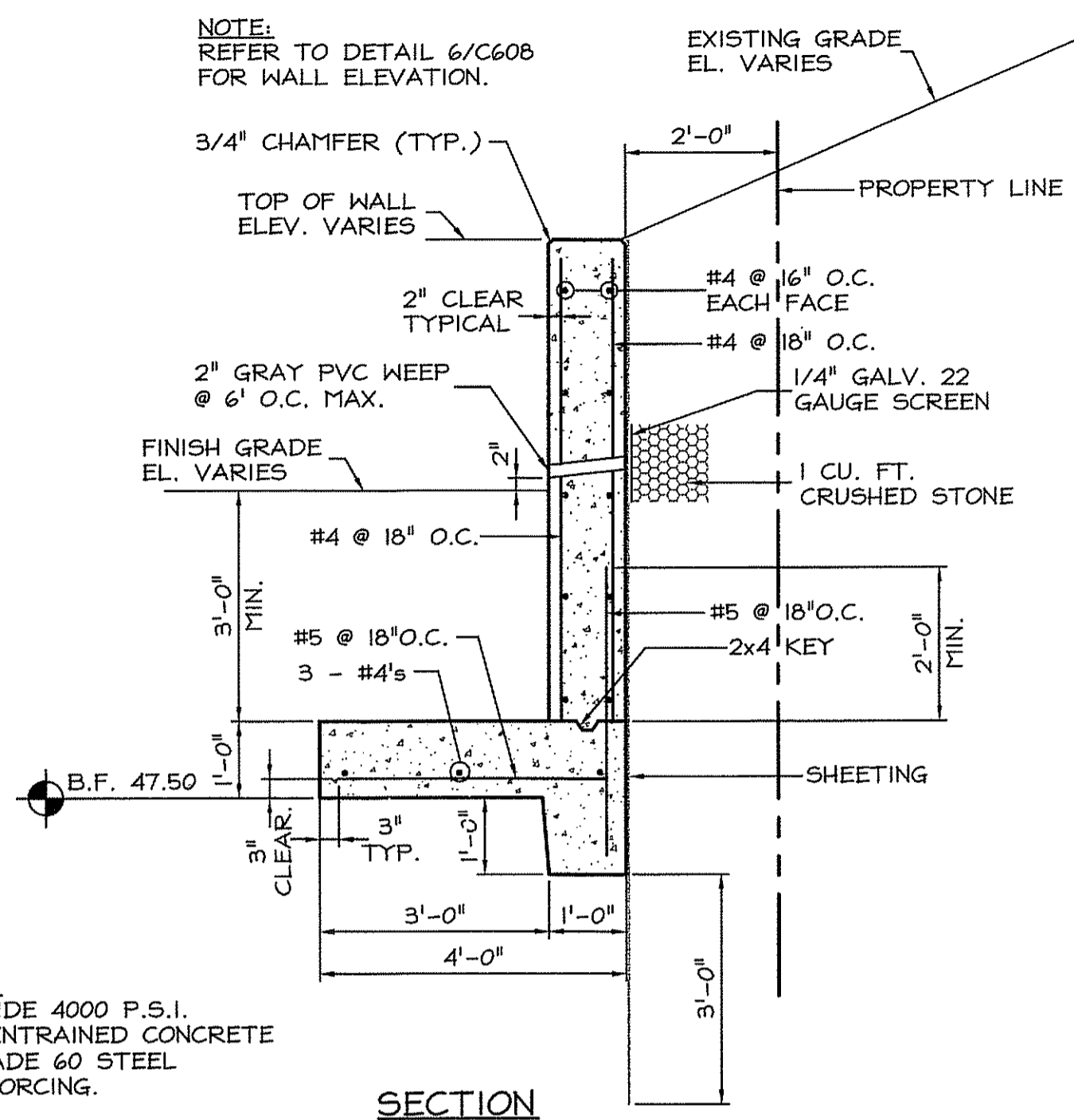

NOTE:
PROVIDE 4000 P.S.I. AIR-ENTRAINED CONCRETE & GRADE 60 STEEL REINFORCING.

2 **CONCRETE RETAINING WALL - ALT. E**
C608 NOT TO SCALE

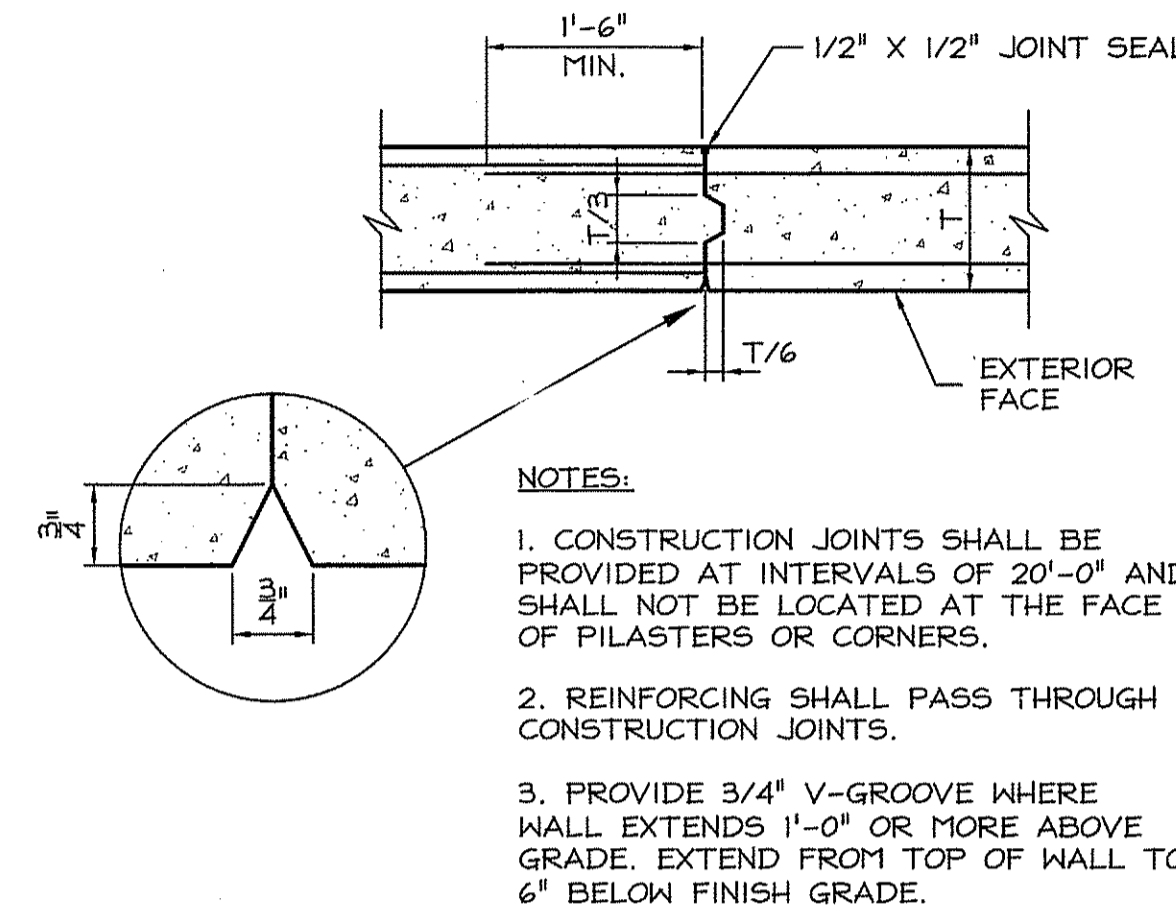

NOTES:
1. CONSTRUCTION JOINTS SHALL BE PROVIDED AT INTERVALS OF 20'-0" AND SHALL NOT BE LOCATED AT THE FACE OF PILASTERS OR CORNERS.
2. REINFORCING SHALL PASS THROUGH CONSTRUCTION JOINTS.
3. PROVIDE 3/4" V-GROOVE WHERE WALL EXTENDS 1'-0" OR MORE ABOVE GRADE. EXTEND FROM TOP OF WALL TO 6" BELOW FINISH GRADE.

3 **CONCRETE WALL CONSTRUCTION JOINT**
C608 NOT TO SCALE

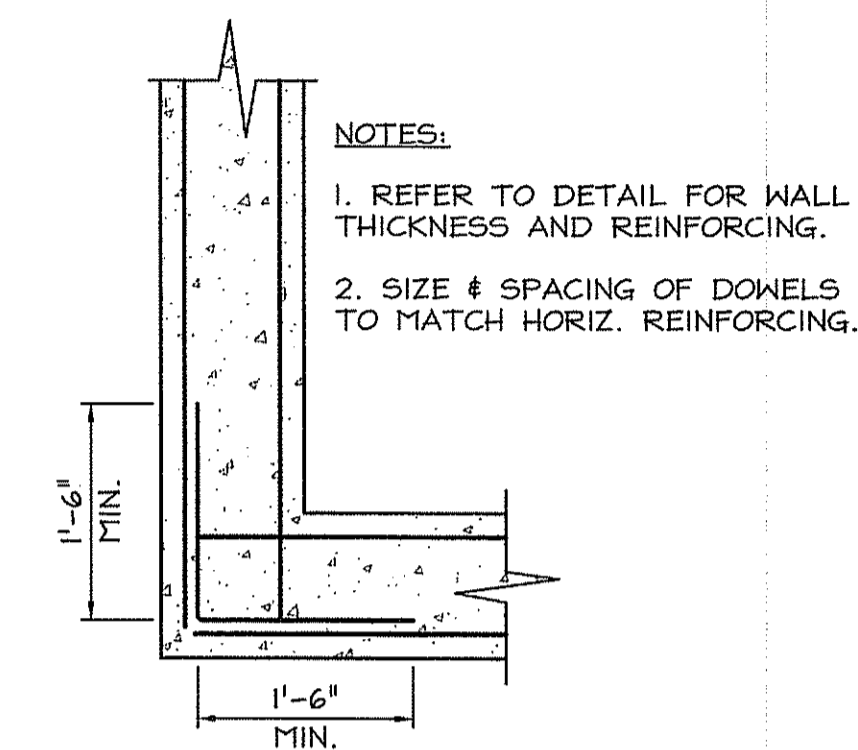

NOTES:
1. REFER TO DETAIL FOR WALL THICKNESS AND REINFORCING.
2. SIZE & SPACING OF DONELS TO MATCH HORIZ. REINFORCING.

4 **CORNER REINFORCING**
C608 NOT TO SCALE

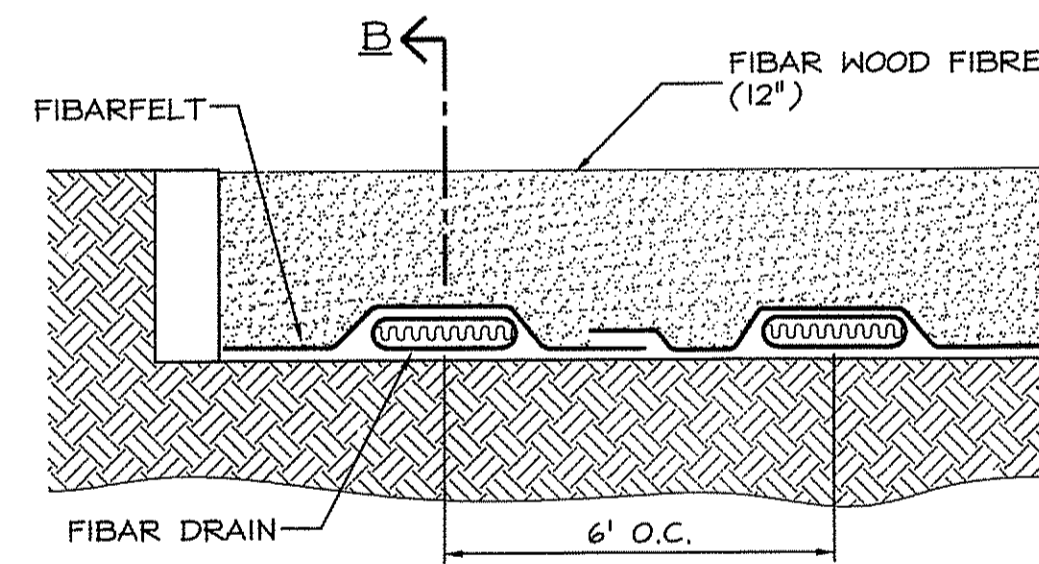

SECTION "A"

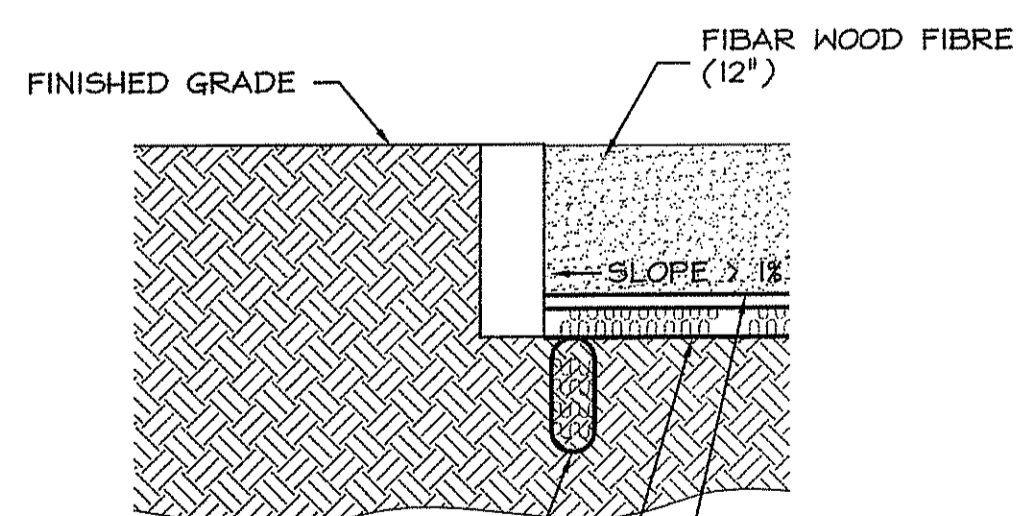

SECTION "B"

CONNECT FIBAR DRAIN STRIP TO 6" DIA. PIPE PER MANUFACTURERS RECOMMENDATIONS.

NOTES:
1. INSTALLATION TO BE COMPLETED IN ACCORDANCE WITH MANUFACTURERS SPECIFICATIONS.
2. DO NOT SCALE DRAWINGS.
3. THE FIBAR SYSTEM IS PROTECTED BY US PATENTS 4679963, 5026207, 5076726 AND PATENTS PENDING. 4. AWARD CONTRACTORS MUST OBTAIN A LICENSE FROM FIBAR, INC. PRIOR TO CONSTRUCTION.
5. FIBAR MAT WEAR MATS MUST BE INSTALLED UNDER ALL SWINGS, TIRE SWINGS & SLIDE EXITS TO PRESERVE WARRANTY.
6. CONTRACTORS NOTE: FOR PRODUCT AND PURCHASING INFORMATION VISIT www.CADdetails.com/info REFERENCE NUMBER 312-007

5 **FIBAR MULCH UNDERDRAIN**
C608 NOT TO SCALE

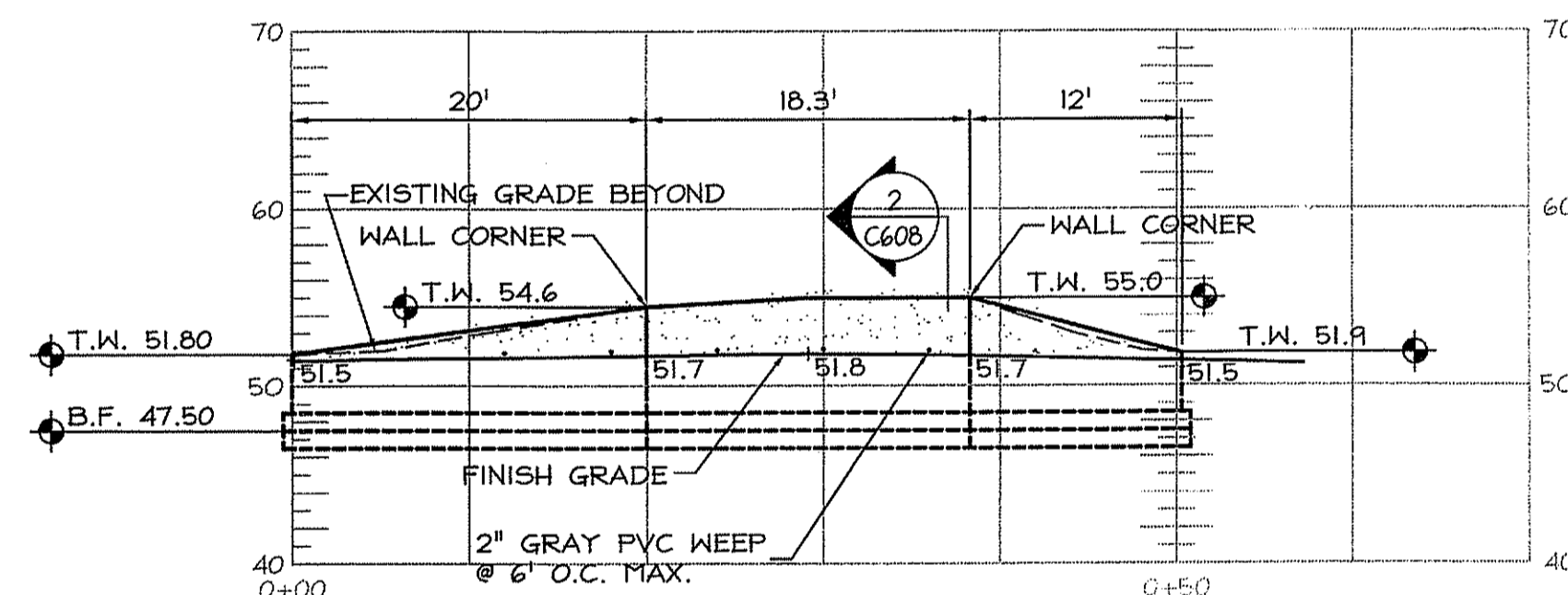

6 **CONCRETE RETAINING WALL ELEVATION - ALT. E**
C608 SCALE: 1" = 10'

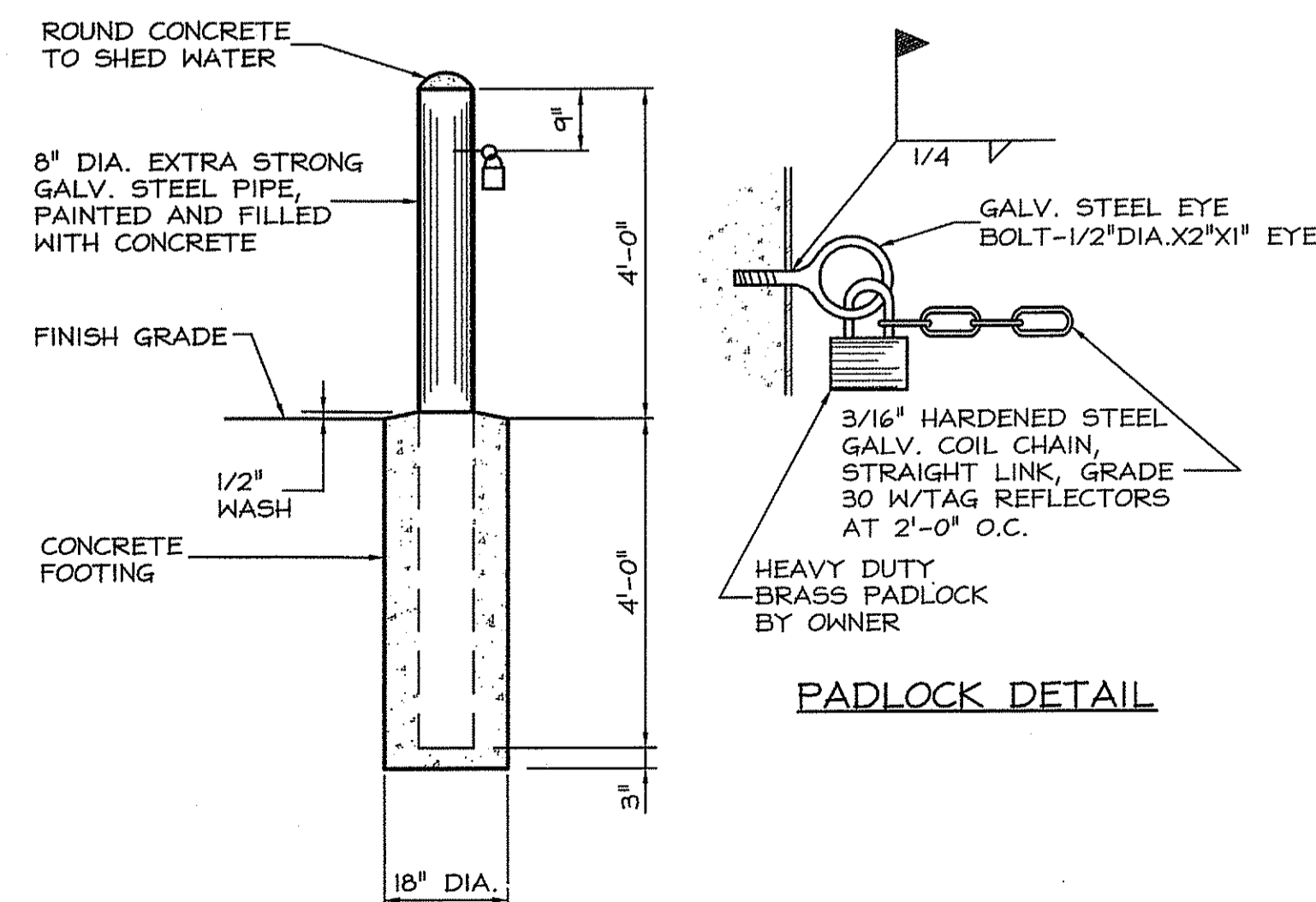

PADLOCK DETAIL

8 **BOLLARD W/ CHAIN**
C608 NOT TO SCALE

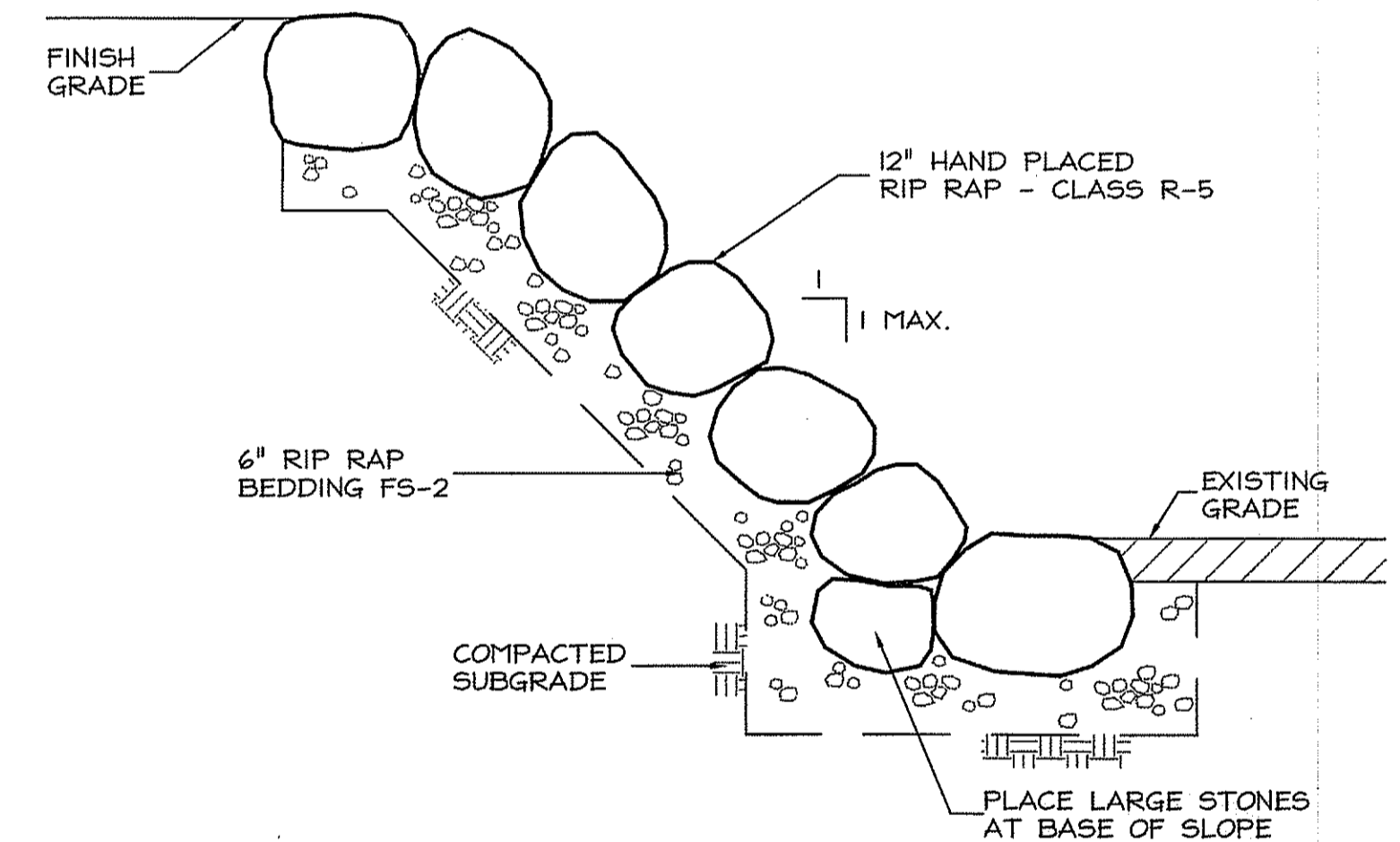

7 **RIP RAP SLOPE**
C608 NOT TO SCALE

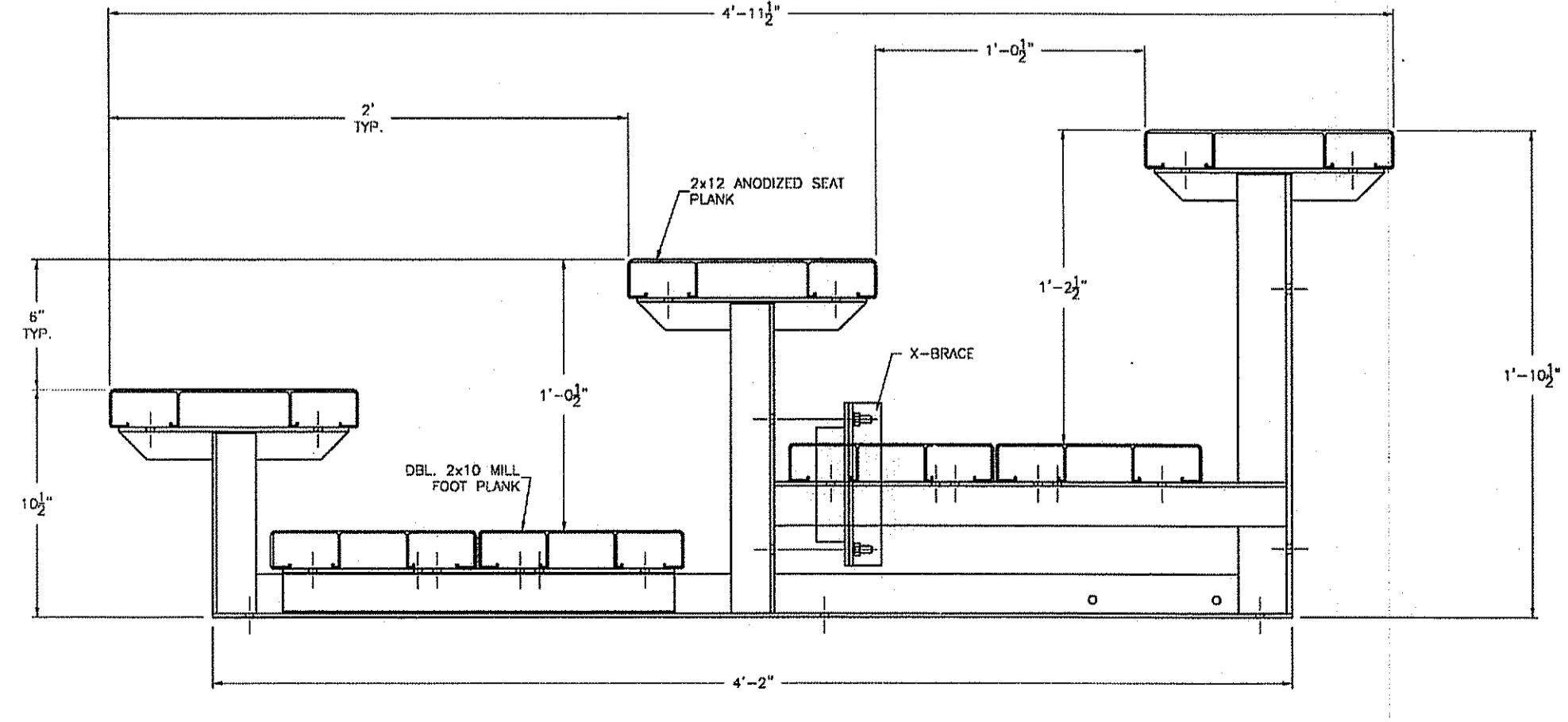

9 **PORTABLE BLEACHER**
C608 NOT TO SCALE

This drawing is copyrighted and is subject to copyright protection as an "architectural work" under 17 U.S.C. Sec. 101 et seq. The protection includes but is not limited to the overall form as well as the arrangement and composition of spaces, materials, color and elements in the design. Under such protection, unauthorized use of this drawing may result in the cessation of construction or buildings being seized and/or monetary compensation being awarded to The Robinson Green Beretta Corporation (RGB).

© RGB 2008

Certification

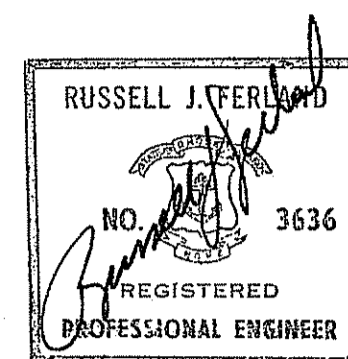

8/16/08

Drawn by JND, MAD

Checked by RJF

Revised on

DEPARTMENT OF ENVIRONMENTAL MANAGEMENT
OFFICE OF WATER RESOURCES
FRESHWATER WETLANDS PROGRAM
APPROVED WITH CONDITIONS
AS SPECIFIED IN THE LETTER OF APPROVAL
DATED JAN 12 2005 FILE # 08-0315
NO CHANGES ALLOWED WITHOUT PRIOR APPROVAL.
APPROVED PLANS MUST BE AT CONSTRUCTION SITE.

Matthew D. Wencel

50 Holden Street
Providence, Rhode Island 02908
Phone: (401) 273-1730
Fax: (401) 273-7166
E-mail: rgbinfo@rgb.net
www.rgb.net



Architecture · Engineering · Interior Design

Project

NEW CONSTRUCTION
for:

**RHODE ISLAND
SCHOOL for the DEAF**

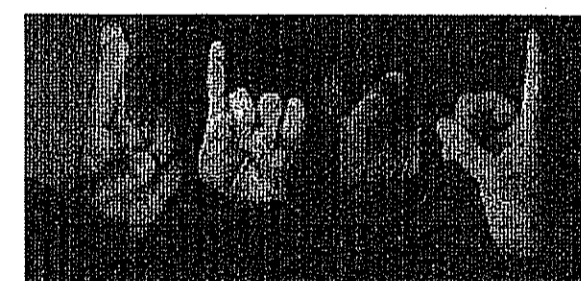

One Corliss Park
Providence, Rhode Island
A.P. 99, LOT 138



State of Rhode Island
Department of Administration

Drawing Status

FOR PERMITTING

Issued On 8/18/2008

Sheet Contents

DETAILS

SCALE AS NOTED
OCT 02 2008

Project Number 5848

Drawing No.

C608

Sheet 27 of 31

PLANT SCHEDULE

DECIDUOUS TREES			CODE	QTY	BOTANICAL/COMMON	SIZE	CAL	SIZE
	AFAB	1	Acer freemantlii 'Autumn Blaze'	6' 8" STD.	B & B	2.5' Cal		
	AB	7	Acer rubrum 'Bowhall Red'	6' 8" STD.	B & B	2.5' Cal		
	ARRS	20	Acer rubrum 'Red Sunset' / 'Red Sunset' Maple	6' 8" STD.	B & B	3' Cal		
	ASGM	7	Acer saccharum 'Green Mountain' TM / 'Green Mountain' Sugar Maple	6' 8" STD.	B & B	3' - 3 1/2'		
	BN2	1	Betula nigra 'Cully' TM / Heritage Birch	multi trunk	B & B	2.5' Cal		
	GTIS	11	Gleditsia triacanthos 'Skyline' / 'Skyline' Locust		B & B	2.5' Cal		
	PAB1	2	Platanus acerifolia 'Bloodgood' / London Plane Tree		B & B	2.5' Cal		
	UXH	26	Ulmus x homestead		B & B	3' Cal		
EVERGREEN TREES			CODE	QTY	BOTANICAL/COMMON	SIZE	CAL	SIZE
	TH	15	Thuja occidentalis 'Hill's Dark Green' / Hill's Dark Green Arborvitae		B & B	6' - 8' HT.		
FLOWERING TREES			CODE	QTY	BOTANICAL/COMMON	SIZE	CAL	SIZE
	CC	2	Cercis canadensis / Eastern Redbud		B & B	1.5' Cal		
	MLM	3	Magnolia loebneri 'Merrill' / Dr. Merrill Magnolia		B & B	1.25' - 1.5'		
	PSC	5	Prunus sargentii 'Columnaris' / Columnar Sargent Cherry		7' - 8' Ht.			
	PCCS	10	Pyrus calleryana 'Cleveland Select'		B & B	1.25' Cal		
	SP	1	Stewartia koreana / Korean Stewartia Stewartia		B & B	1.25' Cal		
SHRUBS			CODE	QTY	BOTANICAL/COMMON	SIZE	CAL	SIZE
	AHC	6	Azalea Kurume Hybrid 'Hino-Crimson' / Kurume Azalea		5 gal			
	BXGV	6	Buxus x 'Green Velvet' / Green Velvet Boxwood		5 gal			
	EKM	3	Euonymus kiautschovicus 'Manhattan' / Spreading Euonymus		5 gal			
	HFS	48	Hypericum frondosum 'Sunburst' / Sunburst Hypericum		3 gal			
	ICH	17	Ilex crenata 'Helleri' / Heller Japanese Holly		5 gal			
	ICS	5	Ilex crenata 'Stedda' / 'Stedda' Japanese Holly		5 gal			
	JSB	28	Juniperus sabina 'Buffalo' / Buffalo Juniper		3 gal			
	KLE	18	Kalmia latifolia 'Elf' / Dwarf Mountain Laurel		5 gal			
	LA	17	Leucothoe axillaris / Coastal Leucothoe		5 gal			
	LFR	19	Leucothoe fontanesiana 'Rainbow' / Rainbow Leucothoe		5 gal			
	PJWD	13	Pieris japonica 'Dorothy Wycoff' / Dorothy Wycoff Pieris		5 gal			
	PJMF	2	Pieris japonica 'Mountain Fire' / Mountain Fire Pieris		5 gal			
	PMM	28	Pinus mugo mugo pumilio / Dwarf Mugho Pine		5 gal			
	RCB	4	Rhododendron azalea 'Cunningham's Blush' / Rhododendron Cunningham's Blush		5 gal			
	SJLP	15	Spiraea japonica 'Little Princess' / Little Princess Japanese Spiraea		5 gal			
	TMD	17	Taxus media 'Densiflora' / Dense Yew		5 gal			
GROUND COVERS			CODE	QTY	BOTANICAL/COMMON	SIZE	CAL	SIZE
	AUU	26	Arctostaphylos uva-ursi 'Massachusetts' / Massachusetts Manzanita		3" pot @ 36" cc			
	VM	1,229	Vinca minor / Common Periwinkle		flat @ 12" cc			

NOTE:
THE CONTRACTOR SHALL MAINTAIN VEHICLE AND PEDESTRIAN ACCESS AT ALL TIMES WHILE THE FACILITY IS IN OPERATION. CONTRACTOR SHALL SUBMIT A PHASING PLAN THAT MUST BE APPROVED BY THE OWNER PRIOR TO CONSTRUCTION. SEE SECTION 01010, 'SUMMARY OF THE WORK', SECTION 015000 'TEMPORARY FACILITIES & CONTROLS' AND SECTION 02416 'STRUCTURE DEMOLITION' OF THE PROJECT MANUAL FOR ADDITIONAL DETAIL.

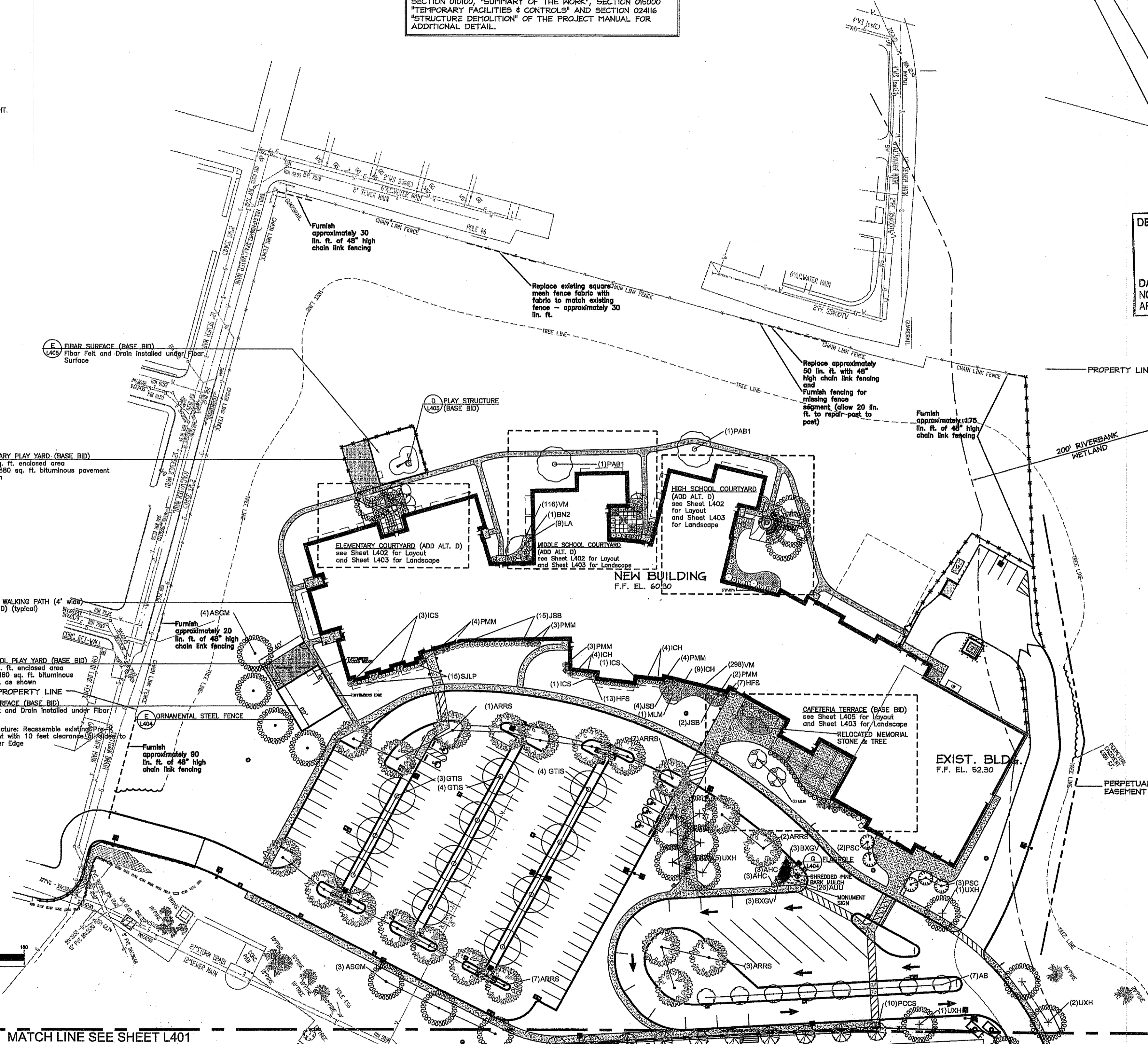

DEPARTMENT OF ENVIRONMENTAL MANAGEMENT
OFFICE OF WATER RESOURCES
FRESHWATER WETLANDS PROGRAM
APPROVED WITH CONDITIONS
AS SPECIFIED IN THE LETTER OF APPROVAL
DATED JAN 12 2009 FILE # 08-013
NO CHANGES ALLOWED WITHOUT PRIOR APPROVAL
APPROVED PLANS MUST BE AT CONSTRUCTION SITE.

Signature

Drawn by JND, MAD
Checked by RJF
Revised on

60 Holden Street
Providence, Rhode Island 02909
Phone: (401) 272-1700
Fax: (401) 272-1156
E-mail: rgb@rgb.net
www.rgb.net

RGB
Architecture • Engineering • Interior Design

NEW CONSTRUCTION
for:
**RHODE ISLAND
SCHOOL for the DEAF**

One Corliss Park
Providence, Rhode Island

Slate of Rhode Island
Department of Administration

ISSUED FOR
CONSTRUCTION

Issued On 18-AUGUST-2008

Sheet Contents
**LANDSCAPE
PLAN**

Project Number: 5848
Drawing No. **L400**

SOULE & ASSOCIATES, ASLA
LANDSCAPE ARCHITECTURE • GRAPHICS • DESIGN
Smithfield, Rhode Island 401.231.0736 e-mail: DCSA@COX.NET

DATE: OCT 02 2008
Sheet 28 of 31

This drawing is copyrighted and is subject to copyright protection as an "architectural work" under 17 U.S.C. Sec. 114 et seq. The protection includes but is not limited to the overall form as well as the arrangement and composition of elements, materials, color and sequence in its design. Under such protection, unauthorized use of this drawing may result in the cessation of construction or buildings being erected under monetary recuperation being awarded to The Holden Green Building Corporation (HGBC).

Any reproduction, possession, or use of this drawing or any part thereof without the express written permission of RGB, is prohibited. Violators will be prosecuted to the full extent of the law.

© RGB 2008

Certification

Drawn by JND, MAD
 Checked by RJF
 Revised on

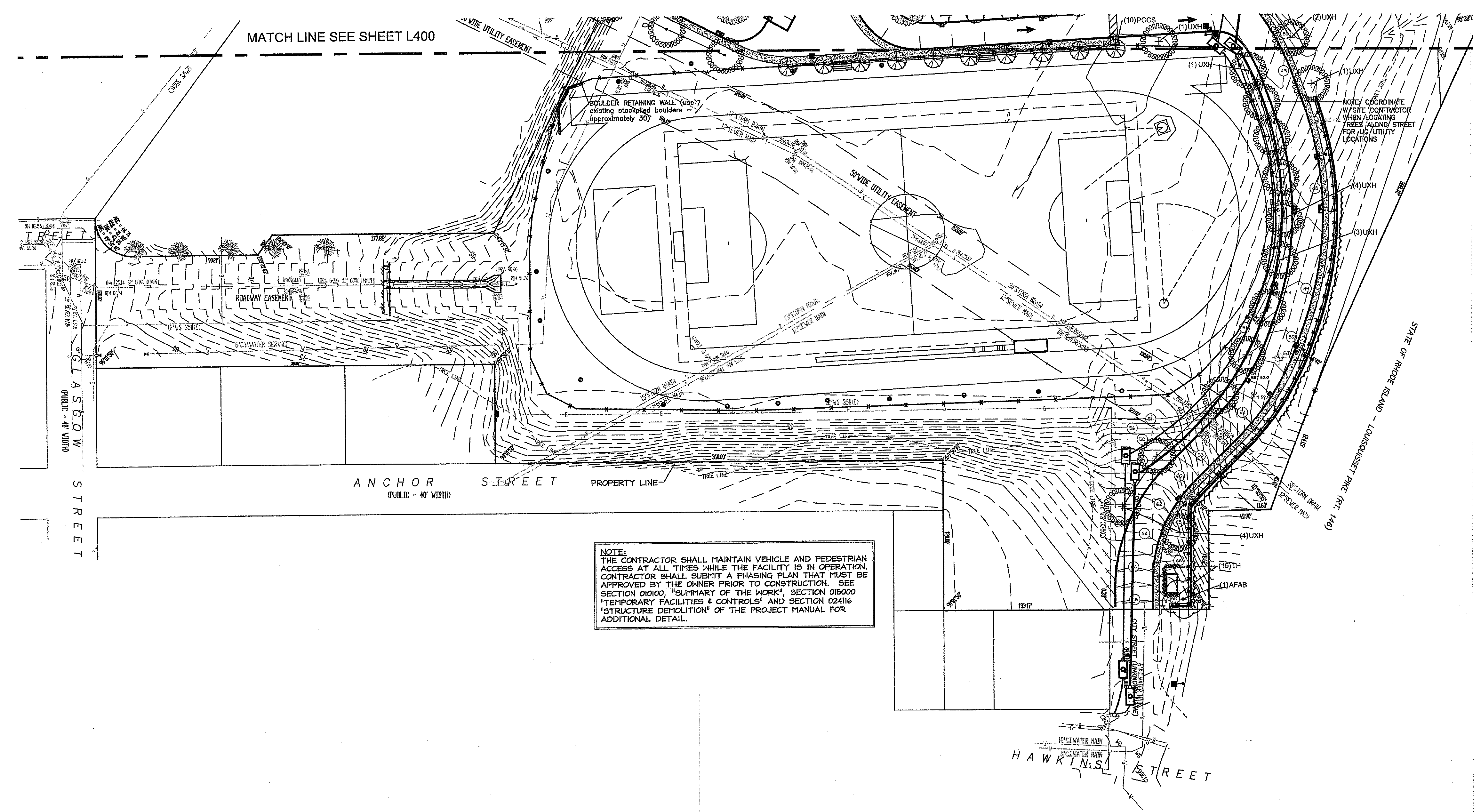

NOTE:
 THE CONTRACTOR SHALL MAINTAIN VEHICLE AND PEDESTRIAN ACCESS AT ALL TIMES WHILE THE FACILITY IS IN OPERATION. CONTRACTOR SHALL SUBMIT A PHASING PLAN THAT MUST BE APPROVED BY THE OWNER PRIOR TO CONSTRUCTION. SEE SECTION 01010, "SUPPLY OF THE WORK", SECTION 015000 "TEMPORARY FACILITIES & CONTROLS" AND SECTION 02416 "STRUCTURE DEMOLITION" OF THE PROJECT MANUAL FOR ADDITIONAL DETAIL.

DEPARTMENT OF ENVIRONMENTAL MANAGEMENT
 OFFICE OF WATER RESOURCES
 FRESHWATER WETLANDS PROGRAM
 APPROVED WITH CONDITIONS
 AS SPECIFIED IN THE LETTER OF APPROVAL
 DATED JAN 10 2008 FILE # 08-0313
 NO CHANGES ALLOWED WITHOUT PRIOR APPROVAL.
 APPROVED PLANS MUST BE AT CONSTRUCTION SITE.

Matthew D. Wenzel

80 Holden Street
 Providence, Rhode Island 02908
 Phone: (401) 272-1120
 Fax: (401) 273-7166
 E-mail: rgbinfo@rgb.net
 www.rgb.net
 Architecture - Engineering - Interior Design



NEW CONSTRUCTION
 for:
**RHODE ISLAND
 SCHOOL for the DEAF**

One Corliss Park
 Providence, Rhode Island



State of Rhode Island
 Department of Administration

ISSUED FOR
 CONSTRUCTION

Issued On 18-AUGUST-2008

Sheet Contents
**LANDSCAPE
 PLAN**

Project Number: 08-02-2008-3648

Drawing No.

L401

Sheet 21 of 31

DIANE C.
SOULE & ASSOCIATES, ASLA
 LANDSCAPE ARCHITECTURE • GRAPHICS • DESIGN
 Smithfield, Rhode Island 401.231.0736 e-mail: DCSA@COX.NET

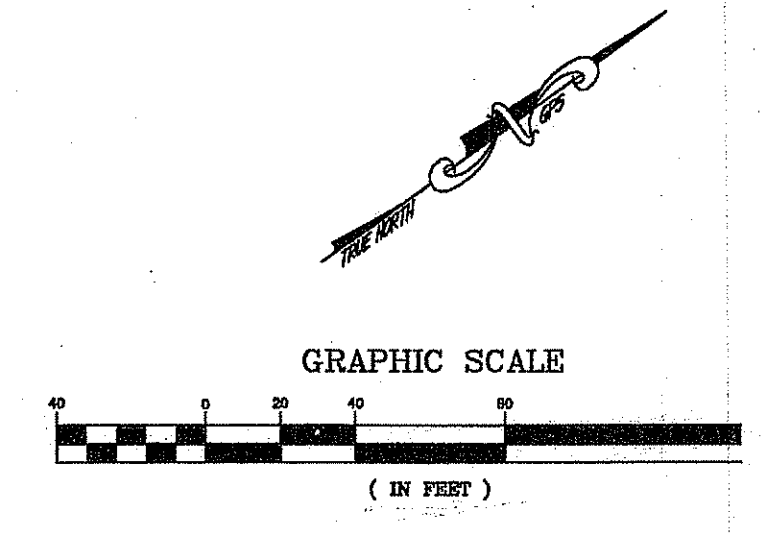

This drawing is copyrighted and is subject to copyright protection as an "architectural work" under P.L. 90-5, U.S.C. Sec. 101 et seq. The protection herein shall extend to the overall form as well as the arrangement and composition of space, materials, color and texture in the design. Under such protection, unauthorized use of this drawing may result in the creation of a derivative work which may be used for the construction of buildings or other structures without the express written permission of RGB, Inc. Any reproduction, preservation, or use of this drawing or any part thereof without the express written permission of RGB, Inc. is prohibited. Violators will be prosecuted to the full extent of the law.

© RGB 2008

Certification

Drawn by DCSA
 Checked by RLF
 Revised on

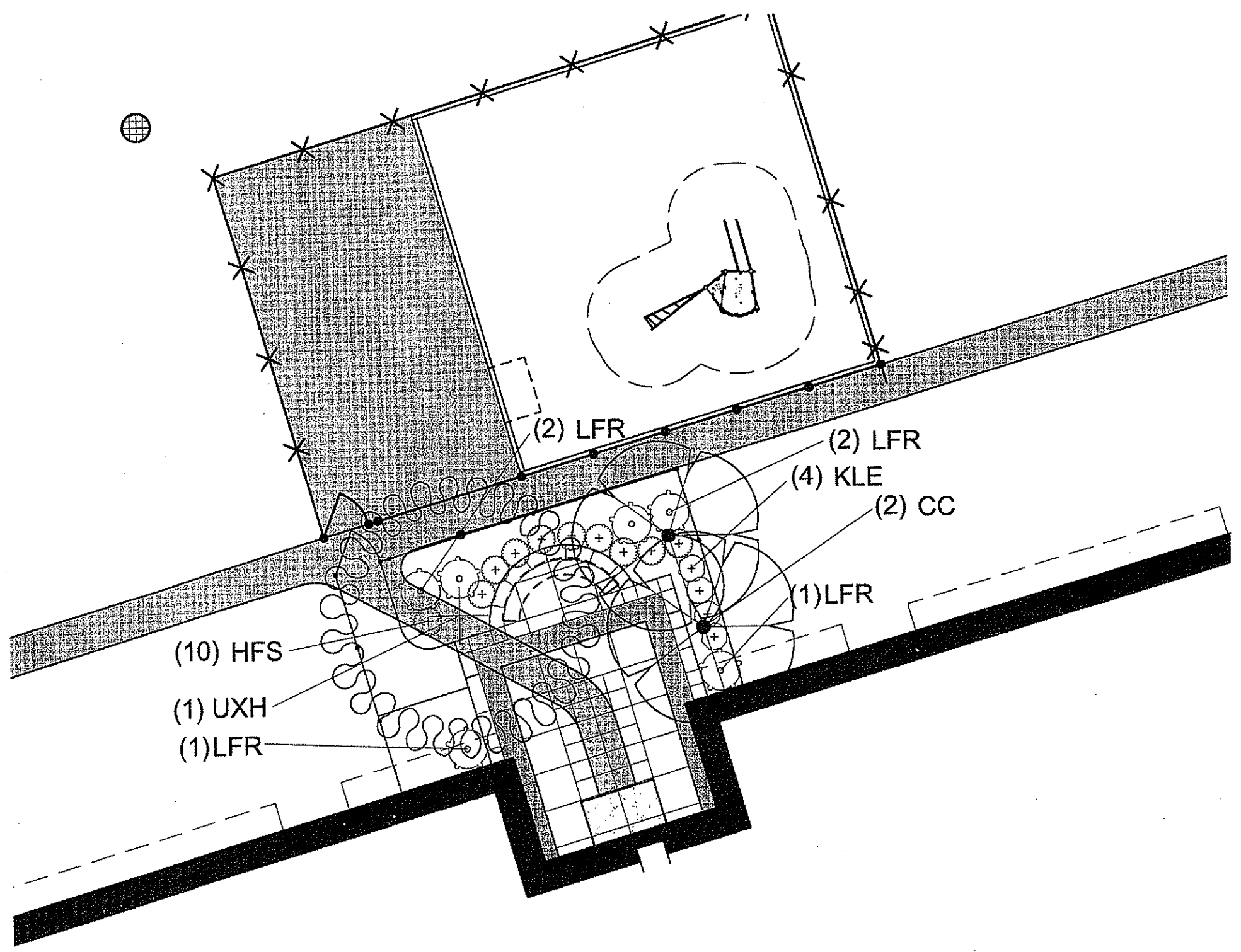

ELEMENTARY COURTYARD (ADD ALT. D)

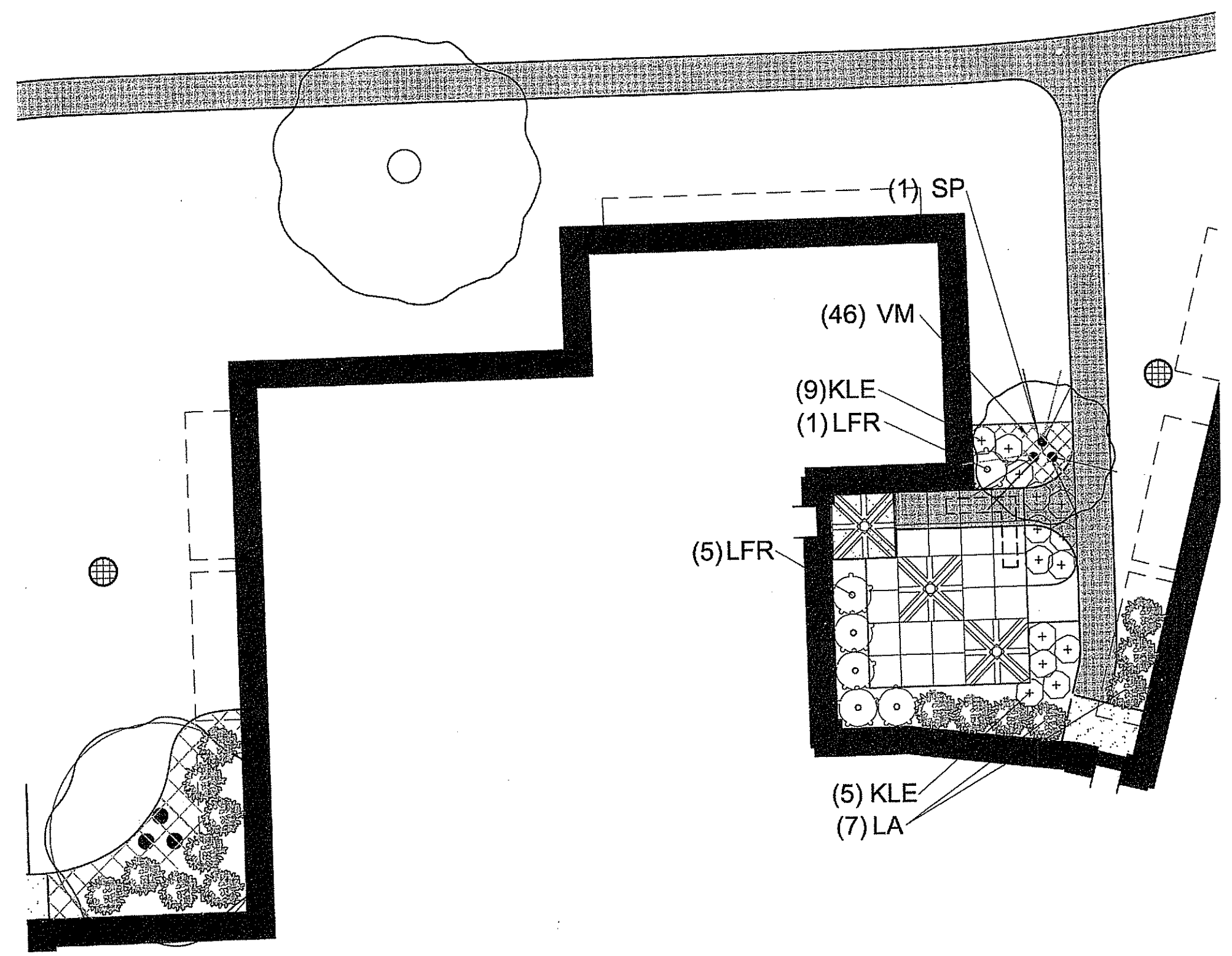

MIDDLE SCHOOL COURTYARD (ADD ALT. D)

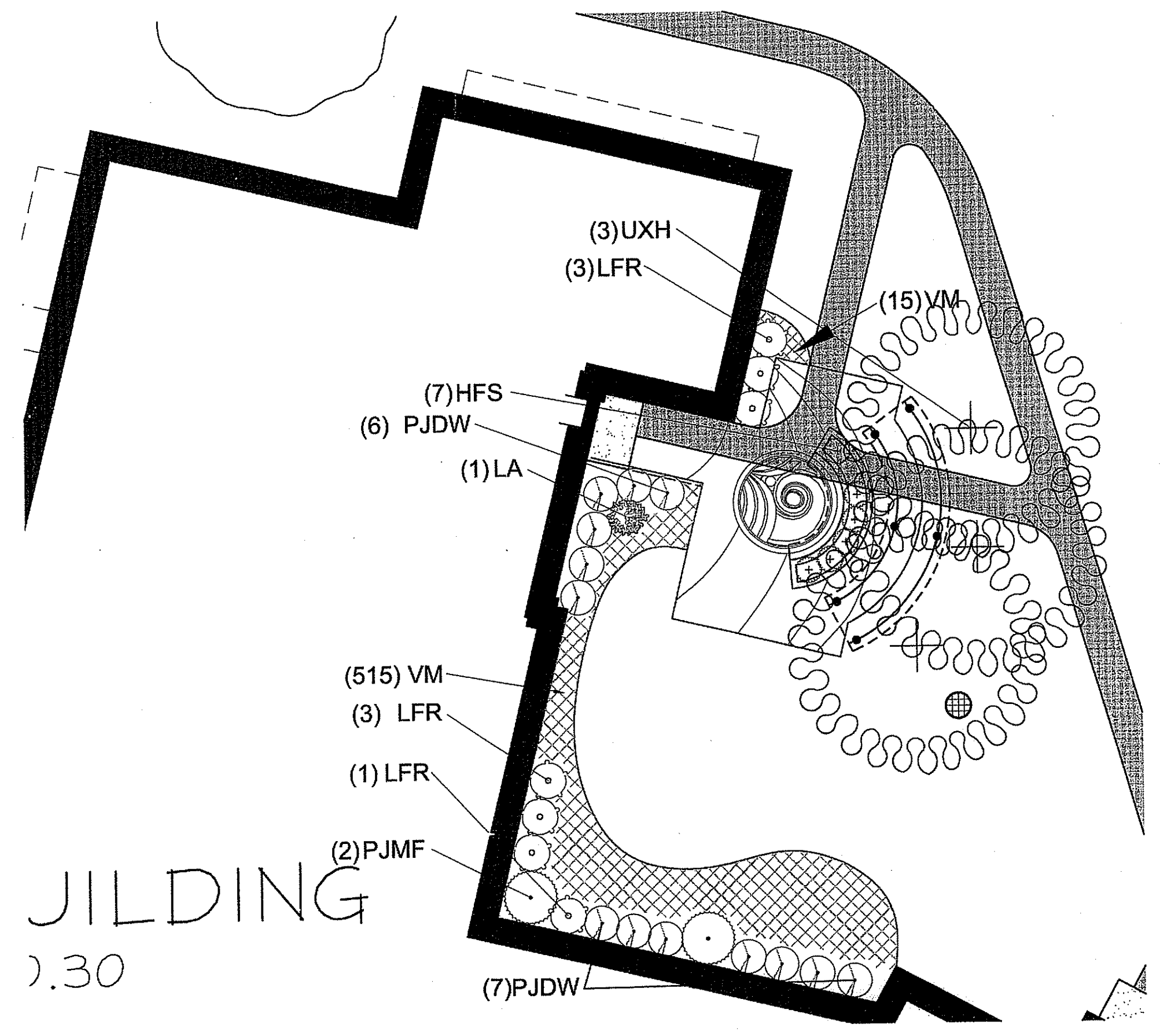

HIGH SCHOOL COURTYARD (ADD ALT. D)

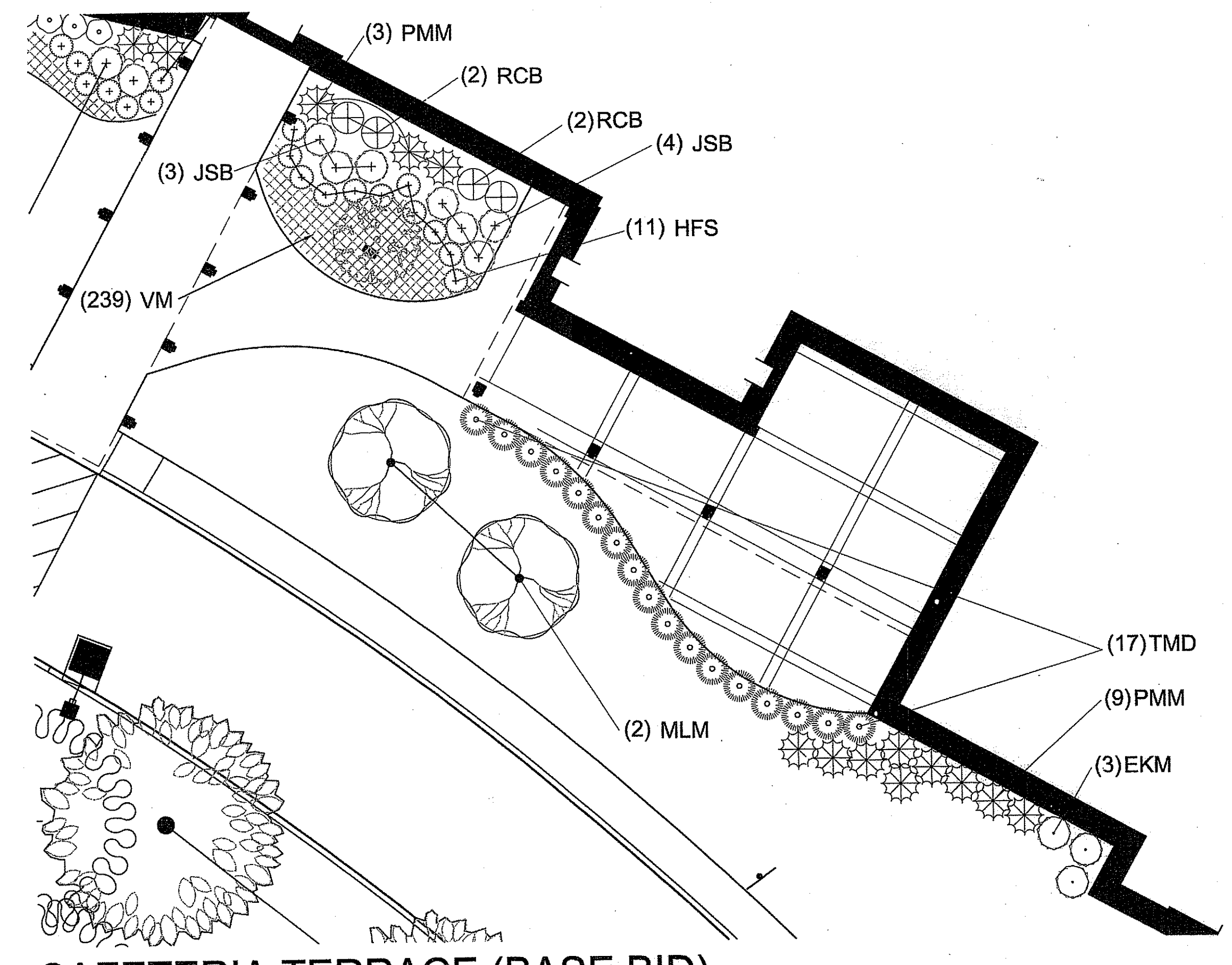

CAFETERIA TERRACE (BASE BID)

DEPARTMENT OF ENVIRONMENTAL MANAGEMENT
 OFFICE OF WATER RESOURCES
 FRESHWATER WETLANDS PROGRAM
 APPROVED WITH CONDITIONS
 AS SPECIFIED IN THE LETTER OF APPROVAL
 DATED JAN 12 2008 FILE # 08-0313
 NO CHANGES ALLOWED WITHOUT PRIOR APPROVAL.
 APPROVED PLANS MUST BE AT CONSTRUCTION SITE.

Marten D. Wenzel

50 Holden Street
 Providence, Rhode Island 02908
 Phone: (401) 272-1730
 Fax: (401) 272-1555
 E-mail: rgbinfo@rgb.net
 www.rgb.net
 Architecture - Engineering - Interior Design



NEW CONSTRUCTION
 for:
**RHODE ISLAND
 SCHOOL for the DEAF**

One Corliss Park
 Providence, Rhode Island



ISSUED FOR
 CONSTRUCTION

Issued On 18-AUGUST-2008

Sheet Contents
 EXTERIOR COURTYARD
 LANDSCAPE PLANS



DIANE C.
 SOULE & ASSOCIATES, ASLA
 LANDSCAPE ARCHITECTURE • GRAPHICS • DESIGN
 Southfield, Rhode Island 401.231.0736 e-mail: DCSA@COXNET

Project Number: 0548
 Drawing No. L403
 Sheet 30 of 31

This drawing is copyright and is subject to copyright protection as an "architectural work" under 17 U.S.C. Sec. 101 et seq. The protection includes but is not limited to the overall form as well as the arrangement and composition of spaces, materials, color and elements in the design. Under such protection, unauthorized use of this drawing may result in the cessation of construction of buildings being related and/or monetary compensation being awarded to The Roberson Green Bertha Corporation (RGCB).

Any reproduction, possession, or use of this drawing or any part thereof without the express written permission of RGCB, its partners, licensees or assigns is prohibited to the full extent of the law.

© RGCB 2008

Certification

JOHN MICHAEL CALLAHAN



REGISTERED PROFESSIONAL ENGINEER ELECTRICAL

Drawn by ALP
 Checked by JMC
 Revised on

DEPARTMENT OF ENVIRONMENTAL MANAGEMENT
 OFFICE OF WATER RESOURCES
 FRESHWATER WETLANDS PROGRAM
 APPROVED WITH CONDITIONS
 AS SPECIFIED IN THE LETTER OF APPROVAL
 DATED JAN 12 2009 FILE # 2008-0513
 NO CHANGES ALLOWED WITHOUT PRIOR APPROVAL
 APPROVED PLANS MUST BE AT CONSTRUCTION SITE.

Martin D. Wenzel

FUSS & O'NEILL
 Disciplined to Deliver

145 WATFORD RD WINDHESTER, CT 06095 860.646.2469

50 Holden Street
 Providence, Rhode Island 02908
 Phone: (401) 273-1720
 Fax: (401) 273-7186
 E-mail: rgn@fuss.com
 www.fuss.com

Architecture • Engineering • Interior Design

NEW CONSTRUCTION
 for:

**RHODE ISLAND
 SCHOOL for the DEAF**

One Corliss Park
 Providence, Rhode Island

State of Rhode Island
 Department of Administration

Drawing Status
**ISSUED FOR
 CONSTRUCTION**

Issued On 18-AUGUST-2008

Sheet Contents
**ELECTRICAL CIVIL
 UTILITIES**

Project Number: 5548
 Drawing No.

E002

Sheet 31 of 31

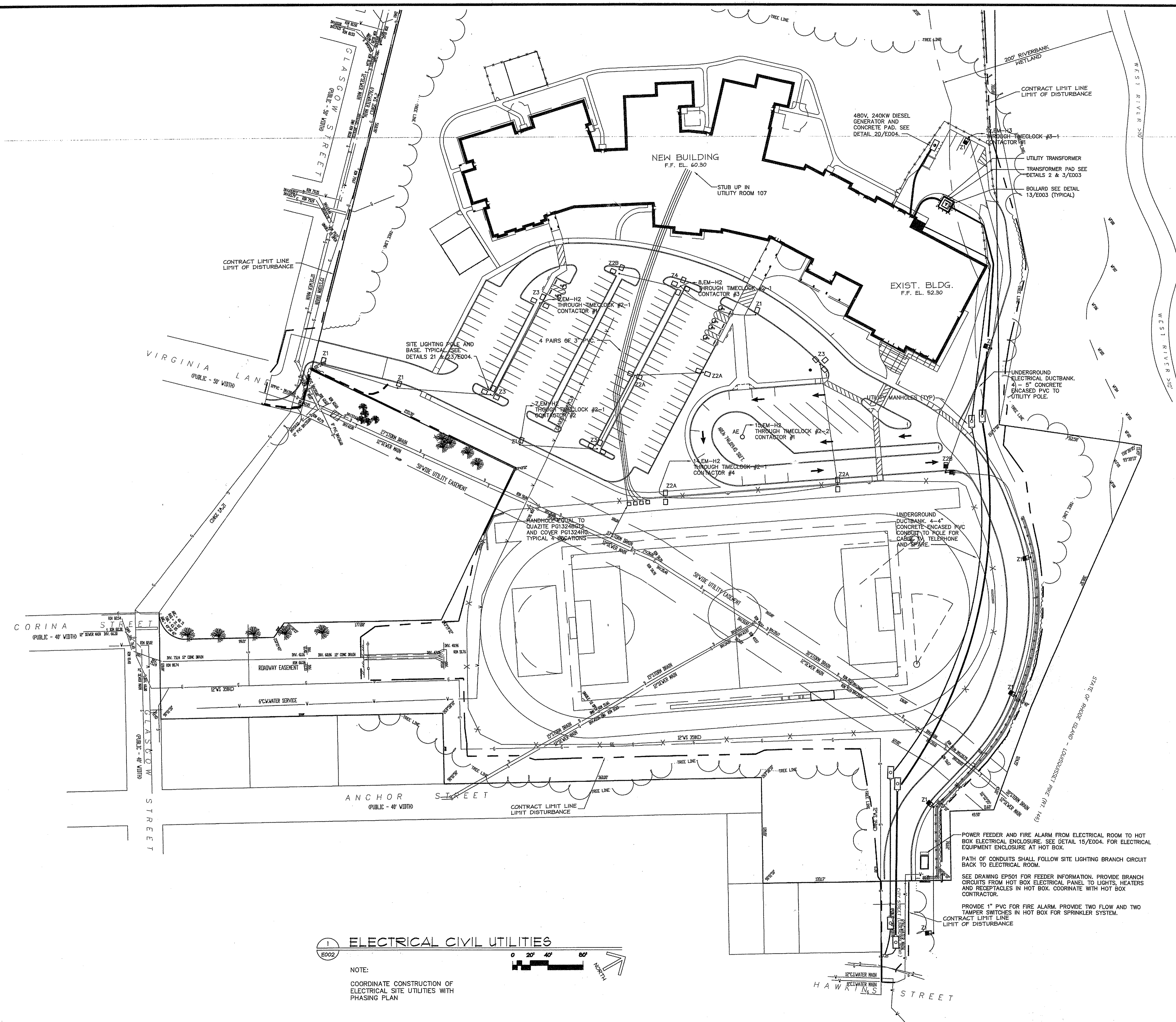

ELECTRICAL CIVIL UTILITIES

NOTE:
 COORDINATE CONSTRUCTION OF
 ELECTRICAL SITE UTILITIES WITH
 PHASING PLAN

0 20' 40' 60' NORTH

File Path: J:\DWG\2008\1458A\10\CD\04.dwg User: APigman Layout: E002 Thu, Aug 21, 2008 - 3:32 AM