

Boone Lake
High Water = 345.0 (USGS)

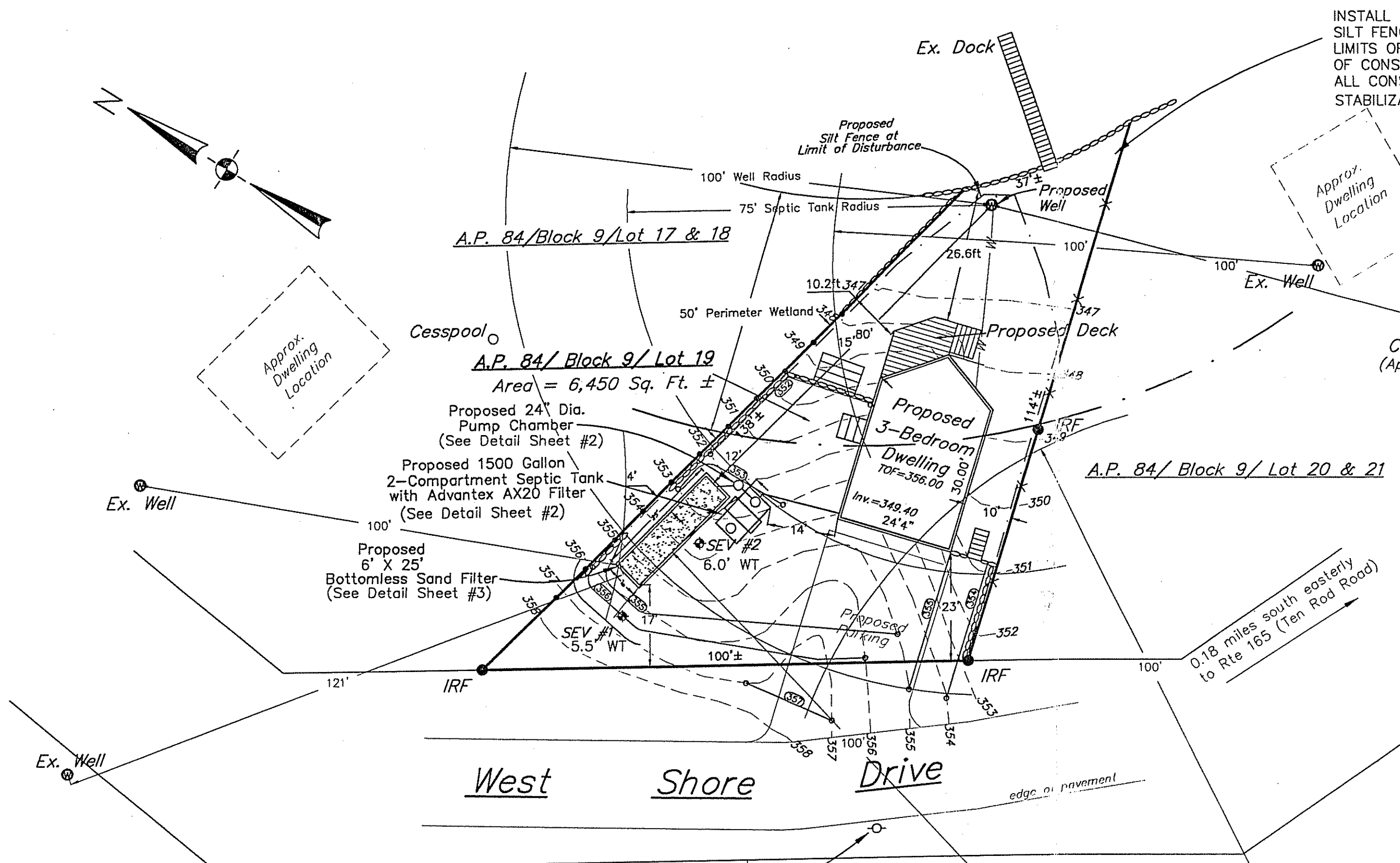

DEPARTMENT OF ENVIRONMENTAL MANAGEMENT
OFFICE OF WATER RESOURCES
FRESHWATER WETLANDS PROGRAM
APPROVED WITH CONDITIONS
AS SPECIFIED IN THE LETTER OF APPROVAL
DATED **DEC 12 08** FILE # **08-0342**
NO CHANGES ALLOWED WITHOUT PRIOR APPROVAL.
APPROVED PLANS MUST BE AT CONSTRUCTION SITE.

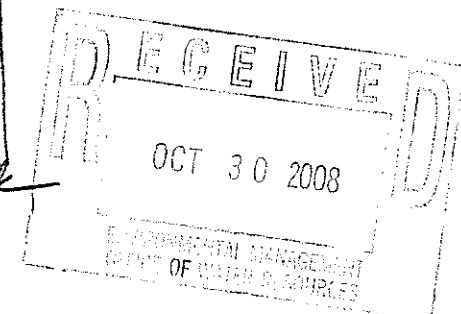

- Legend**
- A.P. Assessor's Plat
 - N/F Now or Formerly
 - UP Utility Pole
 - ⊙ Ex. Well Existing Well
 - IRF Iron Rod Found
 - ◆ SEV Soil Evaluation Test
 - X — Chain Link Fence
 - Stone Wall
 - Existing wooden fence
 - 50' Perimeter Wetland
 - Existing Contour
 - Proposed Contour
 - Proposed Silt Fence

Bench Mark
Nail set in Pole 10
Elev=357.50
(Datum Assumed)

The information shown on this plan was obtained by an on-site survey (Class III).

THIS SURVEY AND PLAN CONFORM TO A CLASS III STANDARD AS ADOPTED BY THE RHODE ISLAND BOARD OF REGISTRATION FOR PROFESSIONAL LAND SURVEYORS.
BY: *Peter Suorsa* PLS #1814 10-15-08
REGISTERED PROFESSIONAL LAND SURVEYOR

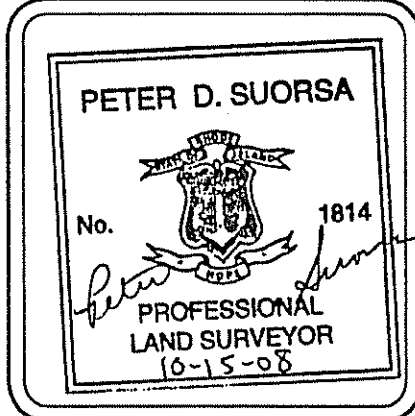

Coventry Survey Co., Inc.
46 South Main Street
Coventry, Rhode Island 02816
(401) 823-5028
Land Surveying / Mapping / ISDS Designs

Graphic Scale
Scale in feet: 1"=20'
20 10 0 20 40 60

Plat 84 Block 9 Lot 19
Topographic and Site Plan at Pole 10 on West Shore Drive
in the Town of Exeter, Rhode Island
Prepared for: Harry Hawker
Date: October 9, 2008