

TOWN OF BURRILLVILLE
PROVIDENCE COUNTY

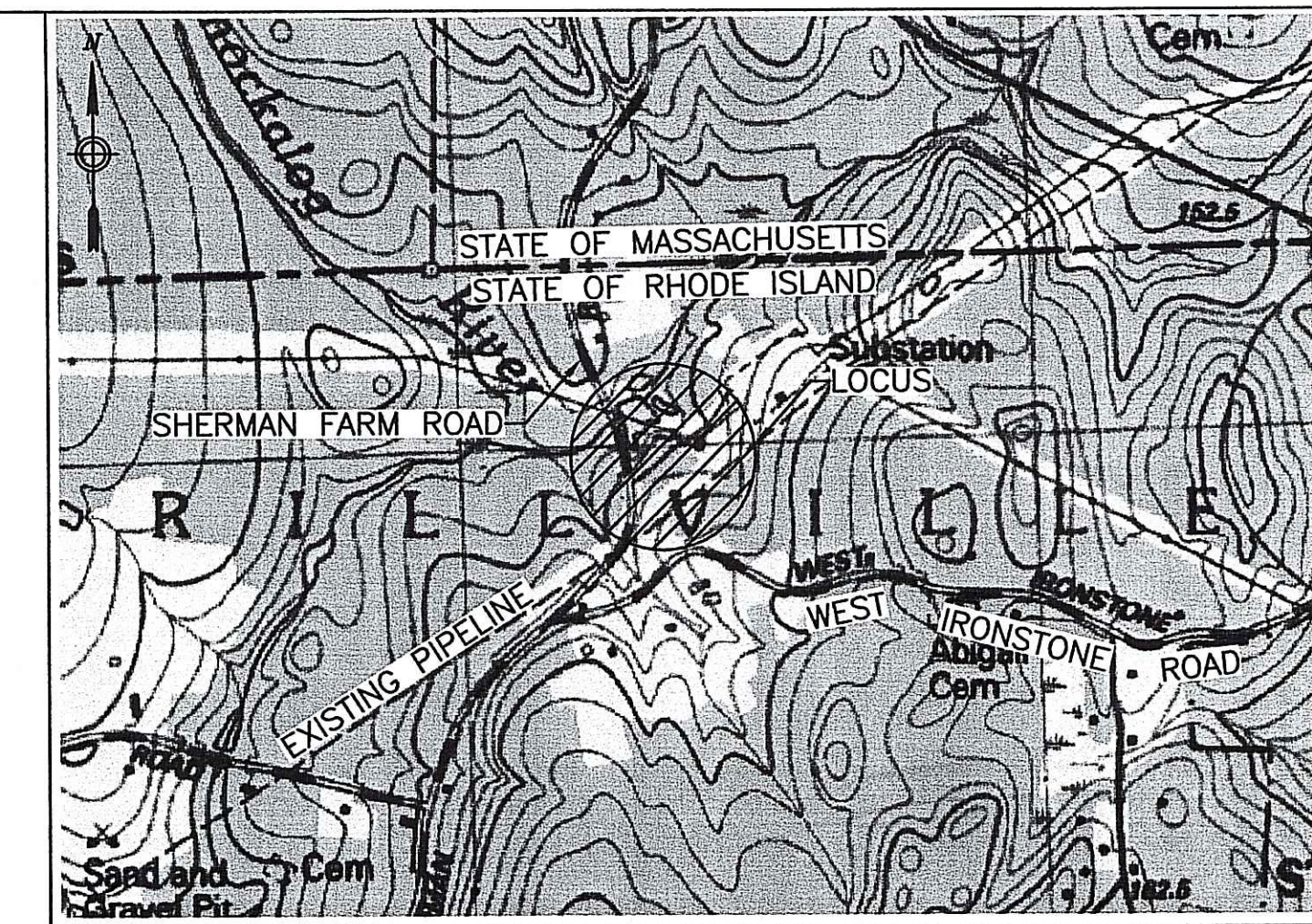

LOCUS
1"=1000'

LEGEND

- Proposed Anode Cable
- Proposed Easement
- Property Line
- Easement Line
- Overhead Wire
- Chainlink Fence
- Gas Pipeline
- Edge of Woods
- Contour Line (2' Interval)
- Stone Wall
- Erosion Control
- Delineated Wetland Location
- Edge of Wetland
- Wetland
- Utility Pole
- Gas Marker Post
- Gas Vent Pipe
- Catch Basin

NOTES

1. EXISTING CONDITIONS SHOWN HEREON ARE THE RESULT OF AN ON-THE-GROUND SURVEY PERFORMED BY COLER & COLANTONIO, INC. IN JUNE & JULY 2007, AND REFERENCED TO THE RHODE ISLAND STATE PLANE COORDINATE SYSTEM, NAD 83 AND VERTICAL DATUM NAVD 88, IN U.S. SURVEY FEET.
2. WETLAND DELINEATION PERFORMED BY ENSR, IN JUNE 2007. WETLAND FLAGS WERE FIELD LOCATED BY COLER & COLANTONIO, INC. IN JUNE & JULY 2007.
3. PROJECT LOCATED FEMA ZONE B. SOURCE: TOWN OF BURRILLVILLE, FIRM COMMUNITY PANEL # 440013 0010 B, EFFECTIVE DATE JULY 2, 1979.
4. THE FINAL LOCATION AND INSTALLATION OF EROSION CONTROLS WILL BE DETERMINED IN THE FIELD, AS NECESSARY, BY AN SPECTRA ENVIRONMENTAL INSPECTOR IN ACCORDANCE WITH THE E&S PLAN.
5. CABLE AND ANODE PLACEMENT WITHIN THE EASEMENT TO BE ADJUSTED IN THE FIELD TO AVOID TREE REMOVAL TO THE EXTENT FEASIBLE.
6. ALL WORK TO BE CONDUCTED SHALL CONFORM TO THE 2004 EDITION OF THE RHODE ISLAND DEPARTMENT OF TRANSPORTATION (RIDOT) STANDARD SPECIFICATIONS.

PLAN REFERENCES

1. A RIGHT-OF-WAY PLAN ENTITLED "PROXIMITY PLAN OF A.G.T. CO PIPELINE AND BUILDINGS OF JOHN W. MARSHALL", PROVIDED BY ALGONQUIN GAS TRANSMISSION COMPANY, DATED 12/23/63, DWG. # L-3460 E.
2. PLAN ENTITLED "ALTA/ACSM LAND TITLE SURVEY FOR LAND ON SHERMAN ROAD IN BURRILLVILLE, R.I.", PREPARED FOR OCEAN STATE POWER, PREPARED BY THE BSC GROUP, SCALE 1"=200', DATED DECEMBER 8, 1988, PROVIDED BY NATIONAL GRID.
3. PLAN ENTITLED "BURRILLVILLE SHERMAN ROAD FROM DOUGLAS ROAD TO THE MASS STATE LINE", PREPARED FOR THE RHODE ISLAND STATE BOARD OF PUBLIC ROADS, HIGHWAY ENGINEERING DEPARTMENT, FILED AS PLAT NO. 444.
4. PLAN ENTITLED "PRELIMINARY TOPOGRAPHIC PLAN OF LAND SHERMAN ROAD IN BURRILLVILLE, R.I. (PROVIDENCE COUNTY)", SCALE: 1"=100', PREPARED FOR OCEAN STATE POWER, PREPARED BY THE BSC GROUP - SURVEYING & MAPPING, INC. DWG. NO. 2801-5, DATED MARCH 24, 1989. PLAN WAS PROVIDED BY NATIONAL GRID ELECTRIC.

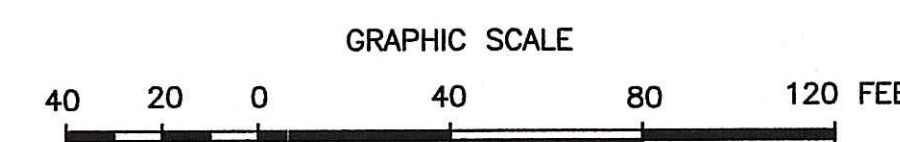
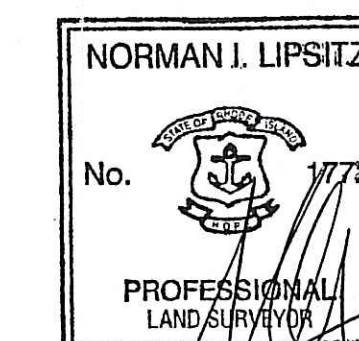

Limit of Disturbance per RIDEM.

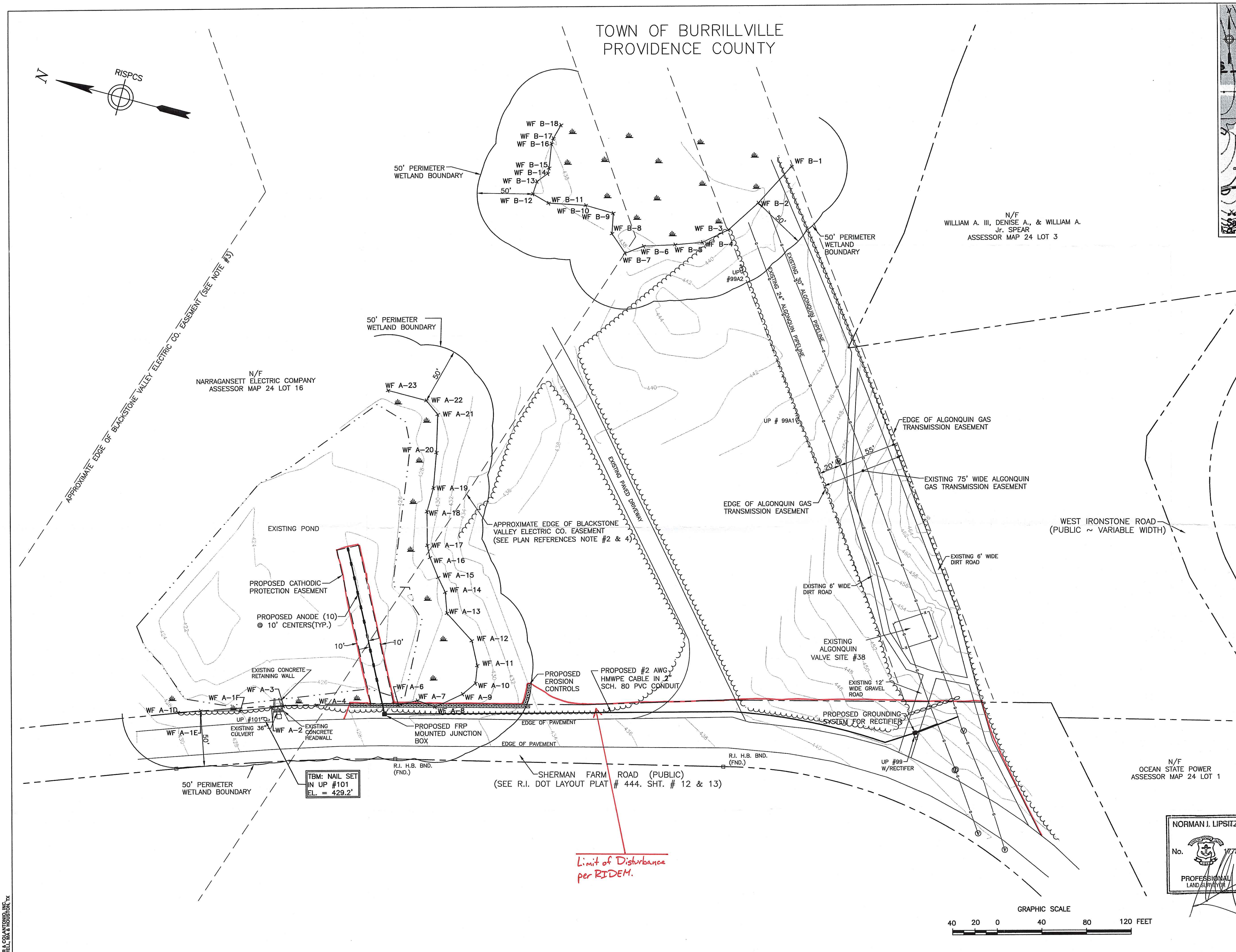

ICG.#	DWG. NO.	REFERENCE DWG.	REV	DSN	CK	JLA	C&C	DESCRIPTION	DESIGNER	C&C	7/16/07	DESIGNER	CONSTRUCTION	AS-BUILT	YEAR: 2007	W.O.	SCALE: 1"=40'	DWG. B-1000	REV. 1
								REVISED PROPERTY LINE INFORMATION - 10/31/08											

ALGONQUIN GAS TRANSMISSION, LLC
PROPOSED GROUND BED INSTALLATION
REQUEST FOR PRELIMINARY DETERMINATION
BURRILLVILLE, RI

Spectra Energy
Algonquin Gas Transmission, LLC
5400 Westheimer Ct. Houston, TX 77056-5310 713 / 627-5400