

**SILT FENCE DETAIL**

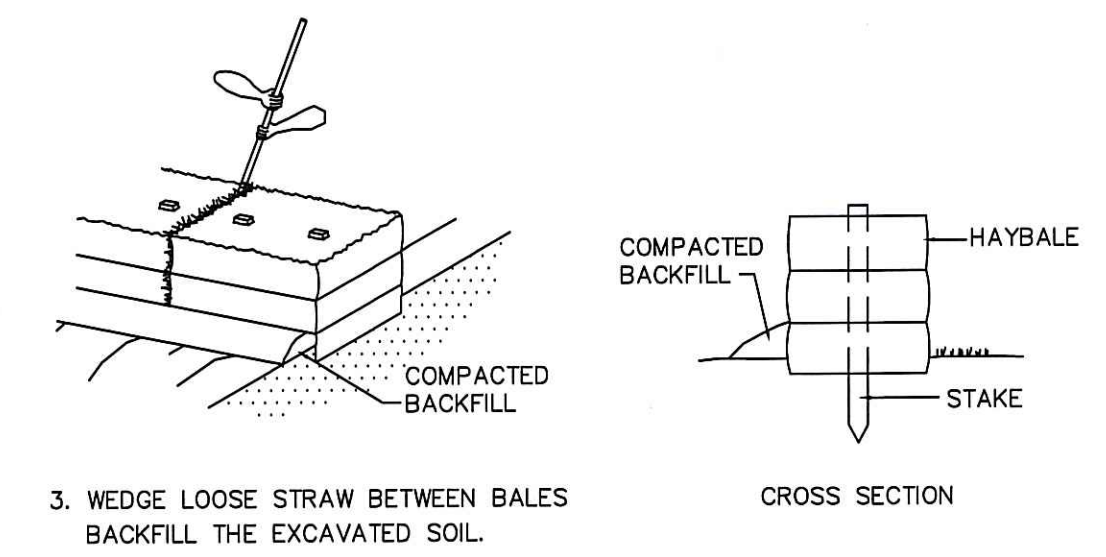

**HAYBALE BARRIER DETAIL OPTIONAL**

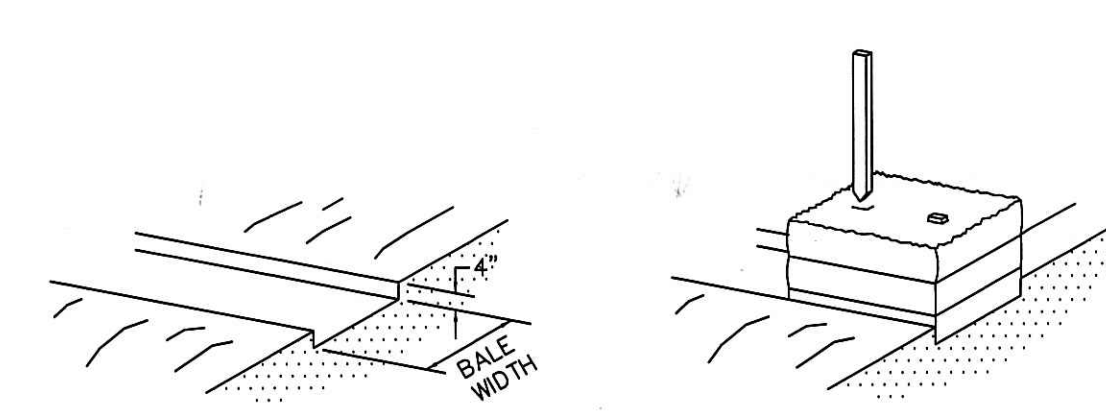
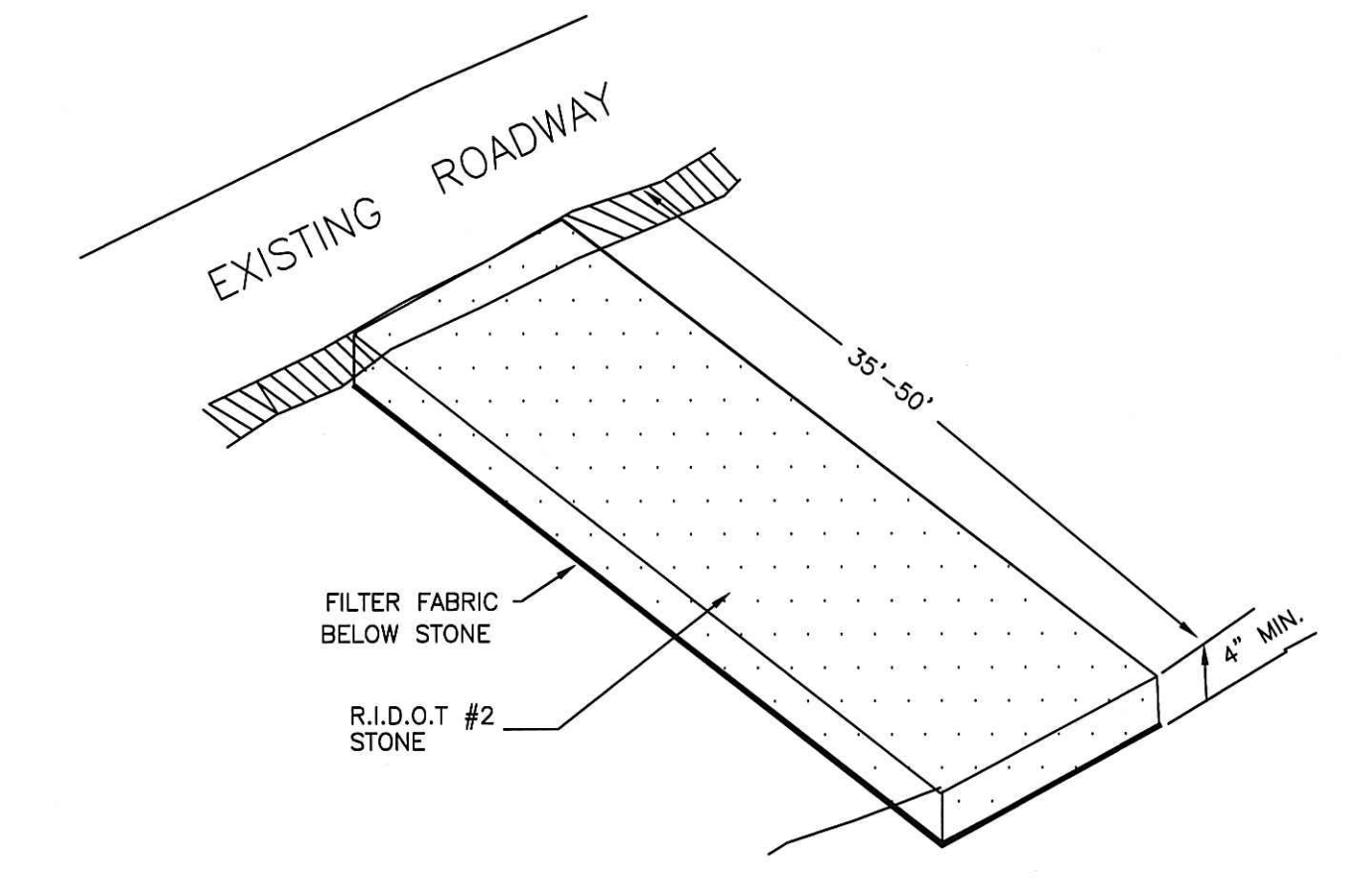

**ZONING**

R-10 10,000 S.F.  
BUILDING SETBACKS per: Buildable Lot Letter April 2, 2007 Zoning Enforcement Officer  
FRONT: 30'  
SIDE: 11'  
REAR: 30'

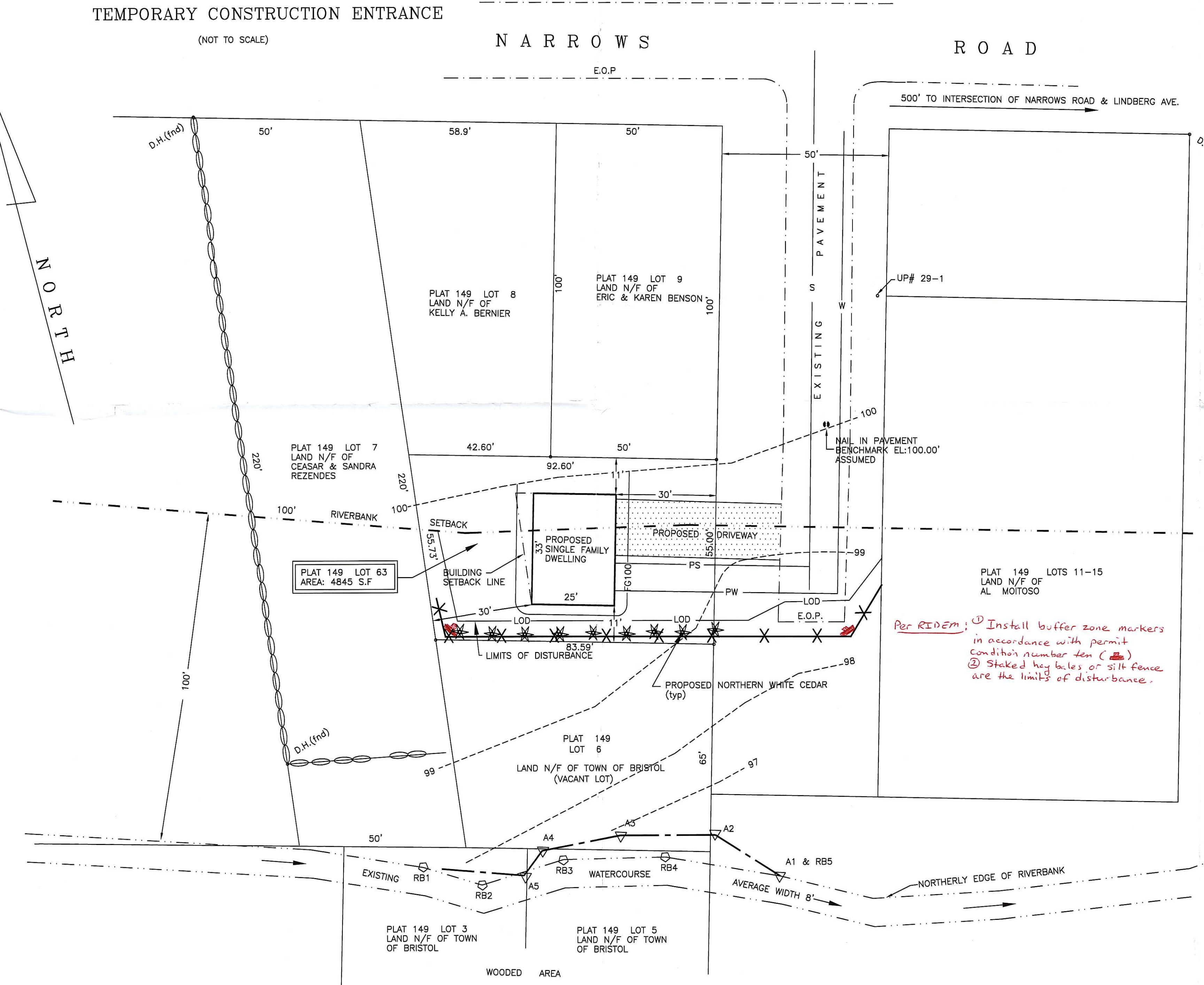
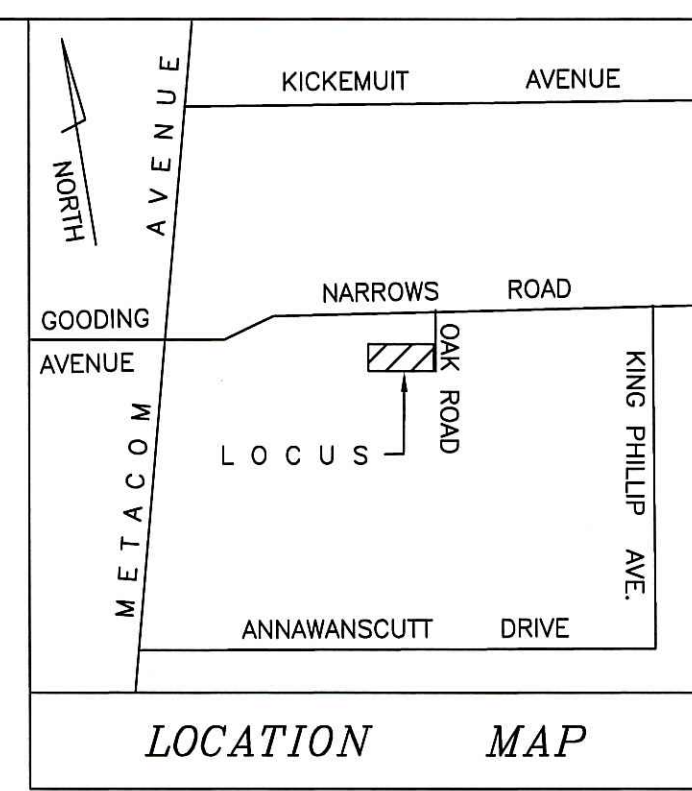

**LEGEND**

- RB 1 RIVERBANK EDGE
- A1 WETLANDS EDGE FLAG
- I.R. IRON ROD
- D.H. DRILL HOLE
- UP UTILITY POLE
- STONE WALL
- 100 --- EXISTING GRADES
- FG 101 PROPOSED GRADES
- X X STAKED HAYBALES OR SILT FENCE
- PS- PROPOSED SEWER LINE
- PW- PROPOSED WATER LINE
- TEMPORARY CONSTRUCTION ENTRANCE TO LOT (SEE DETAIL)
- LOD LIMITS OF DISTURBANCE
- \* NORTHERN WHITE CEDAR (Thuja occidentalis) 4'-5' AFTER PLANTING 10' ON CENTER

DEPARTMENT OF ENVIRONMENTAL MANAGEMENT  
OFFICE OF WETLANDS RESOURCES  
FRESHWATER WETLANDS INQUIRY  
APPROVED WITH CONDITIONS  
AS SPECIFIED IN THE LETTER OF APPROVAL  
DATED DEC 16 2008 FILE # 08-0854  
NO CHANGES ALLOWED WITHOUT PRIOR APPROVAL  
APPROVED PLANS MUST BE AT CONSTRUCTION SITE

NOV 12 2008

**NOTES**

1. WETLANDS DELINEATION BY NATURAL RESOURCE SERVICES INC.
2. THIS PROPERTY IS NOT IN A COASTAL FLOOD ZONE.
3. ELEVATIONS ARE RELATIVE TO A ASSUMED BENCHMARK.

THIS SURVEY AND PLAN CONFORM TO A CLASS 3 STANDARD AS ADOPTED BY THE RHODE ISLAND BOARD OF REGISTRATION FOR PROFESSIONAL LAND SURVEYORS.

BY: *John J. Barker Jr.*  
JOHN J. BARKER JR. PLS #1885

**PLAT REFERENCE**

PLAT ENTITLED "BROOKSIDE PLAT" REV: JULY 1949 BY: J G A RICCIO  
PLAN BOOK 5 PAGE 18.

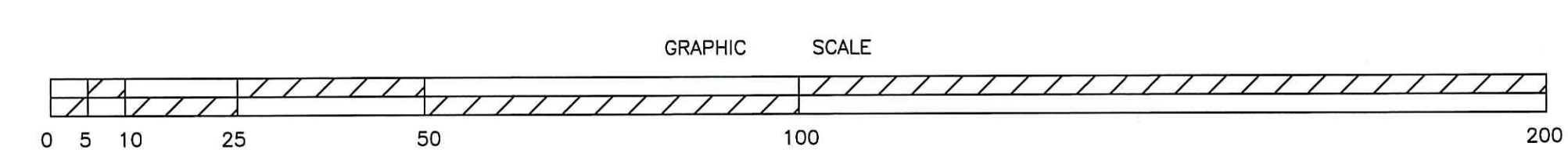

REV.	<b>BARKER LAND SURVEYING, INC.</b> 168 HIGH ST., BRISTOL, R.I. 02809 (401) 254-0824			
		<b>S I T E P L A N</b>		
		for <b>AL MOITOSO</b>		
DWG NO.	SCALE	DATE	DRAWN BY	SHEET
070904W	1"=20'	9/11/08	JJB	1 OF 1

OWNER: AL MOITOSO  
3 OAK ROAD  
BRISTOL R.I. 02809