

# WESTMORELAND STREET

## LEGEND:

- PERIMETER BOUNDARY
- ABUTTING PROPERTY-LINE
- EXISTING CONTOUR ELEVATION
- PROPOSED CONTOUR ELEVATION
- EDGE OF VEGETATION/TREE LINE
- EXISTING STONEWALL
- SOIL TEST SITE
- WETLAND FLAG LOCATION & NUMBER
- FLAGGED WETLAND/A.S.S.F. LINE
- 50 FT. PERIMETER WETLAND
- PROPOSED STAKED HAYBALE or SILT FENCE
- A.P. "P" / LOT 5 TAX ASSESSOR'S PLAT / LOT NUMBER

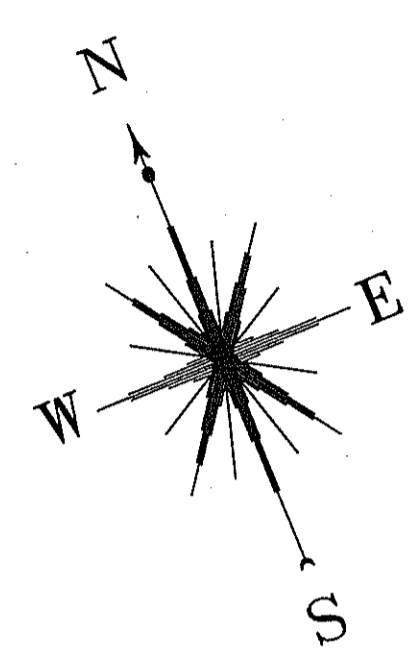
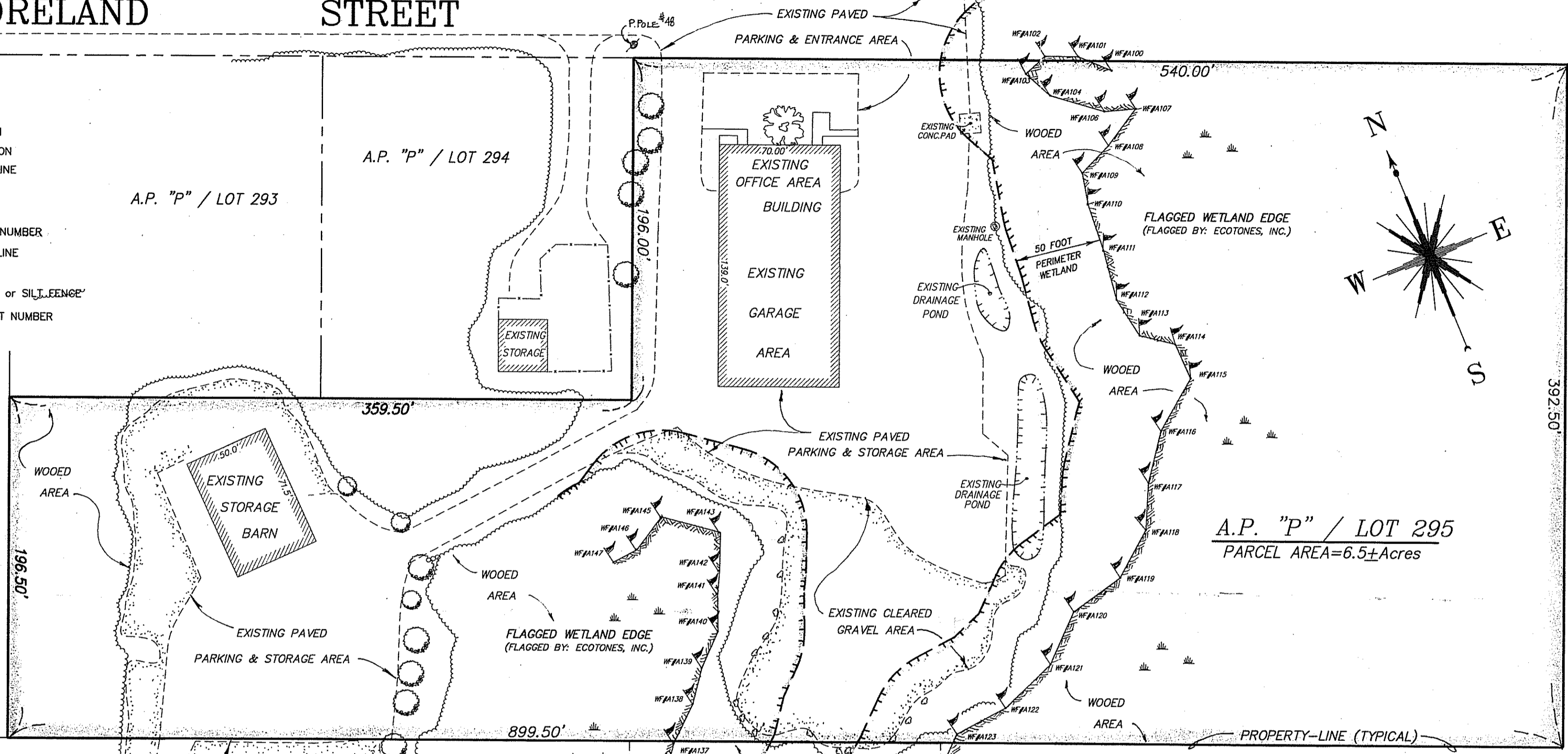

# BILL SWEET DRIVE

PAPER STREET

A.P. "P" / LOT 292

A.P. "P" / LOT 293

A.P. "P" / LOT 294

A.P. "P" / LOT 295  
PARCEL AREA=6.5±Acres

A.P. "P" / LOT 300

A.P. "P" / LOT 303

A.P. "P" / LOT 306

A.P. "P" / LOT 305  
AREA=43,454±Sq.Ft.

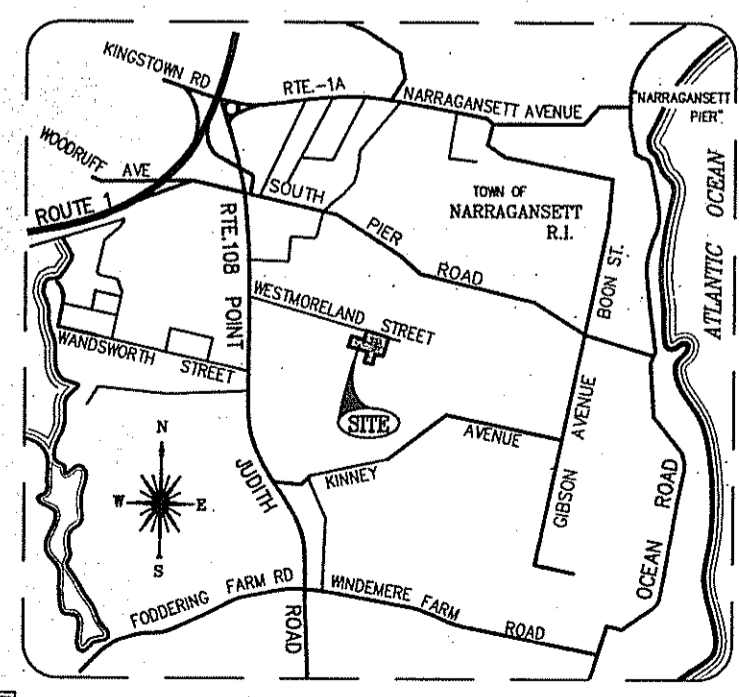

LOCATION MAP  
(Not To Scale)

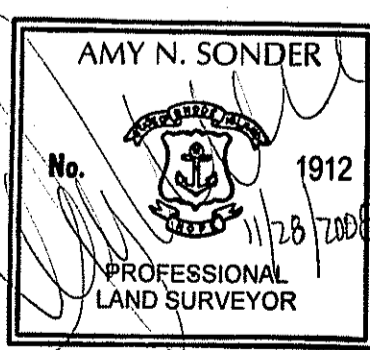

THIS SURVEY AND PLAN CONFORM TO A CLASS III SURVEY AS ADOPTED BY THE RHODE ISLAND BOARD OF PROFESSIONAL LAND SURVEYORS.

BY: DATE: 11/28/2008

AMY N. SONDER, R.L.S. 1912

## WETLAND EDGE VERIFICATION PLAN FOR LAND BELONGING TO **THE TOWN OF NARRAGANSETT**

SITUATED @ WESTMORELAND STREET IN THE TOWN OF  
**NARRAGANSETT, RHODE ISLAND**  
DATE: NOVEMBER, 2008; SCALE: 1"=50'

PREPARED BY:  
**EASTERBROOKS & ASSOCIATES**  
2497 BOSTON NECK ROAD SAUNDERSTOWN, R.I. 02874 TEL. 401.667-7276

### GRAPHIC SCALE

