

- LEGEND:**
- EXISTING CONTOUR  540
  - PROPOSED CONTOUR  520
  - EXISTING EDGE OF PAVEMENT
  - EXISTING STONE WALL
  - EXISTING WETLAND EDGE
  - 50' PERIMETER WETLAND
  - PROPOSED WATER LINE  W
  - EXISTING HYDRANT  ○ HYD.
  - PROPOSED SILT FENCE & LIMIT OF DISTURBANCE  ○
  - SOIL EVALUATION TEST HOLE  ■

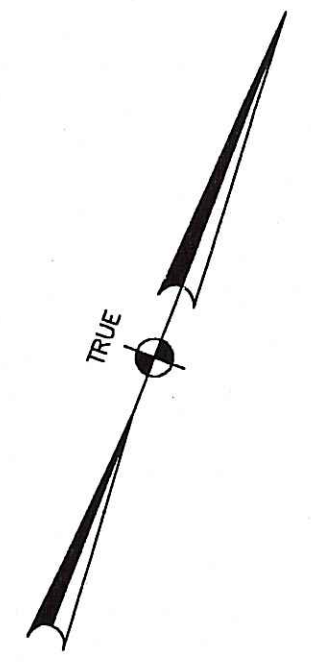
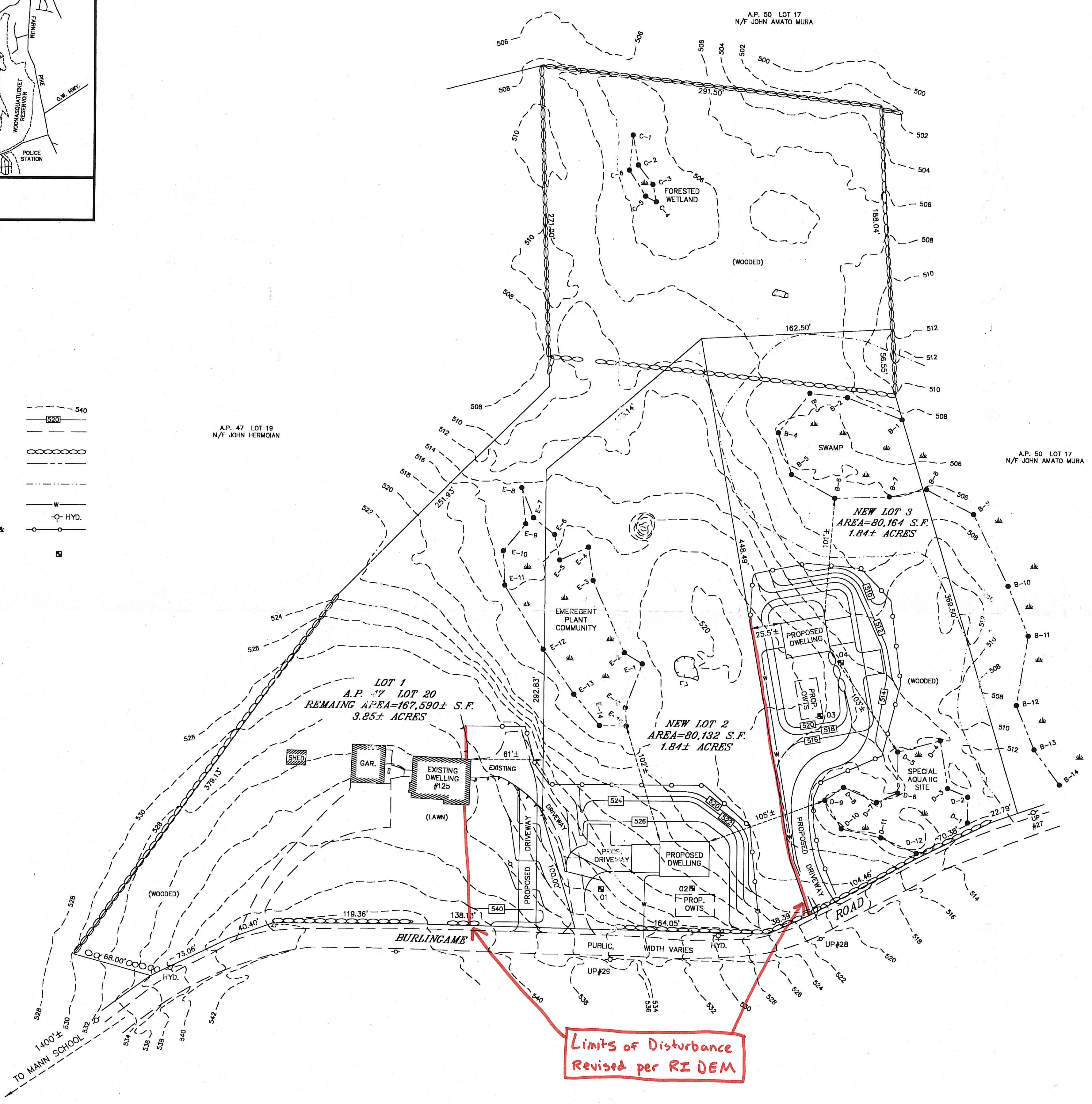

DEPARTMENT OF ENVIRONMENTAL MANAGEMENT  
 OFFICE OF WATER RESOURCES  
 FRESHWATER WETLANDS PROGRAM  
 REVIEWED SITE PLAN APPLICATION NO. 08-0377  
 DATED FEB 10 2009  
 SEE LETTER OF SAME DATE.  
*Nancy L. Freeman*

**ZONING: R-U**

MINIMUMS:  
 AREA 80,000 S.F.  
 FRONTAGE 200'  
 SETBACKS:  
 FRONT 40'  
 SIDE 25'  
 REAR 75'

Kindly be advised that this  
 Permit is not equivalent to a  
 verification of the type or extent  
 of freshwater wetlands on site.

- NOTES:**
- 1) THE PROPOSED DWELLING ARE TO BE SERVICED BY MUNICIPAL WATER AND INDIVIDUAL SEWERAGE DISPOSAL SYSTEMS.
  - 2) WETLAND AREAS Delineated BY NATURAL RESOURCE SERVICES, INC. DATED MAY 2007.
  - 3) THE SUBJECT PARCEL HAS ON-SITE WASTEWATER TREATMENT SYSTEM VERIFIED SOIL EVALUATION TEST HOLE DATA DATED 8/21/08.
  - 4) THE SUBJECT PARCEL LIES WITHIN ZONE X, AREAS DETERMINED TO OUTSIDE THE 500-YEAR FLOODPLAIN, AS SHOWN ON FIRM FLOOD INSURANCE RATE MAP, COMMUNITY PANEL NUMBER 44025 0004 B, MAP REVISED MAR 24, 1991.
  - 5) VERTICAL DATUM IS NAVD 1988.

**OWNER/APPLICANT:**  
 BRUCE BOUCHARD  
 125 BURLINGAME ROAD  
 SMITHFIELD, RI 02817

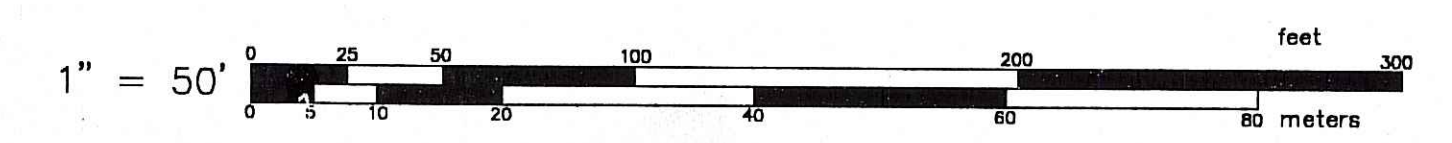

**CERTIFICATION:**  
 THIS SURVEY AND PLAN CONFORM TO THE FOLLOWING CLASS STANDARDS AS ADOPTED BY THE RHODE ISLAND BOARD OF REGISTRATION FOR PROFESSIONAL LAND SURVEYORS.

BOUNDARY SURVEY CLASS III  
 TOPOGRAPHIC SURVEY CLASS III

BY: \_\_\_\_\_ DATE: \_\_\_\_\_  
 REGISTERED PROFESSIONAL LAND SURVEYOR

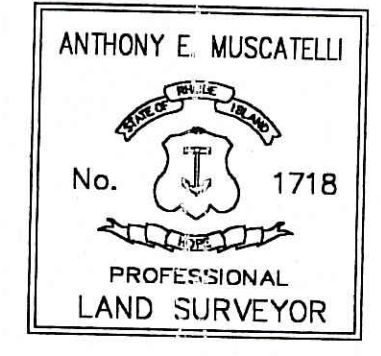

<b>INTERNATIONAL MAPPING &amp; SURVEYING CORP.</b>		
LAND SURVEYING CIVIL ENGINEERING PHOTOGRAMMETRIC MAPPING 19 INDUSTRIAL DRIVE, SMITHFIELD, R.I. 02917 (401) 232-2620		
<b>PLAN SHOWING PROPOSED SITE IMPROVEMENTS for BRUCE BOUCHARD in BURLINGAME ROAD in SMITHFIELD, RI A.P. 47 LOT 20</b>		
REVISIONS	DATE	NO.
DRAWN BY	K.R.R.	
CKD. BY	A.E.M.	
APPRD. BY	A.E.M.	
DATE	10/14/08	
SCALE	1"=50'	
SHEET	1 OF 2	
DWG.NO.	070303-W1	