

STAKED HAYBALES OR SILT FENCE TO REMAIN UNTIL CONSTRUCTION IS COMPLETE AND AREA HAS STABILIZED

OWNER/APPLICANT: ERIC & JUDY GRAVEL
PO BOX 322
PASCOAG, RI 02859

DEED REFERENCE: BOOK 176 PAGE 911

PLAN REFERENCE: "PROPOSED DIVISION OF LAND FOR PASCOAG RESERVOIR CORP. BLOCK 6 LOT 209 CAMP DIXIE ROAD BURRILLVILLE, RI JULY 19, 1993 SCALE: 1"=100" PLAN BY: ROBERT OLIVER JR P.L.S.

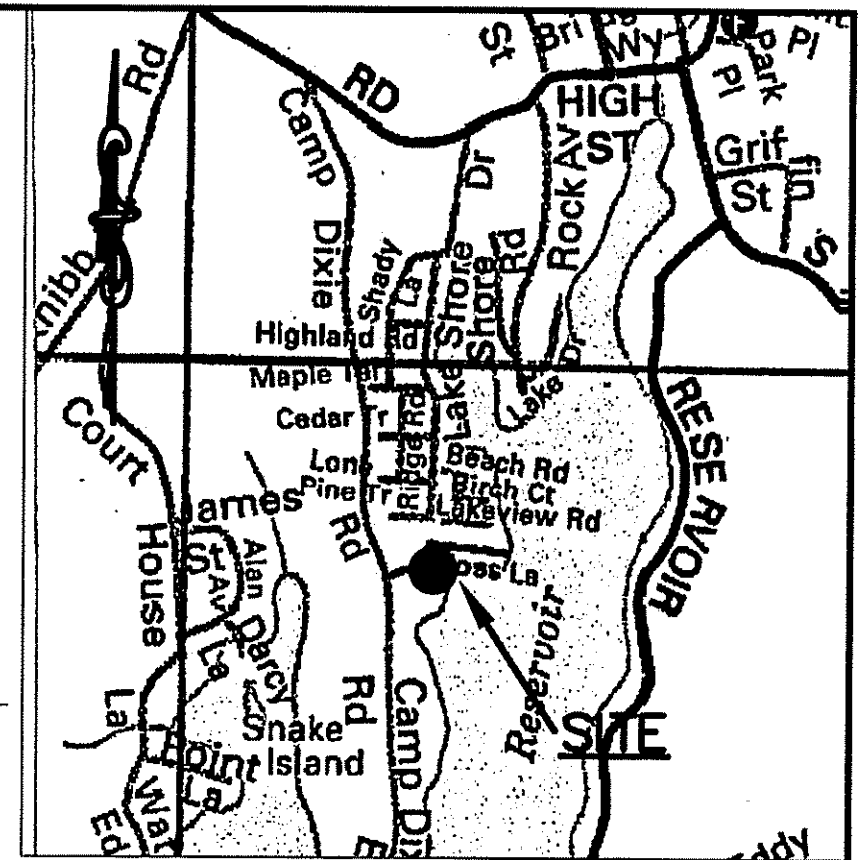
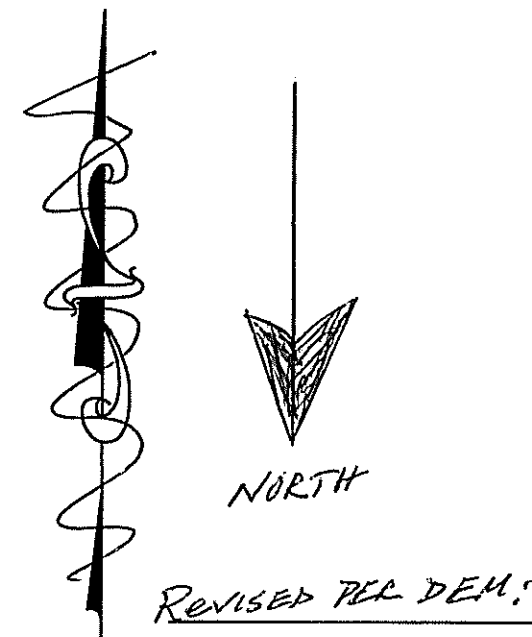
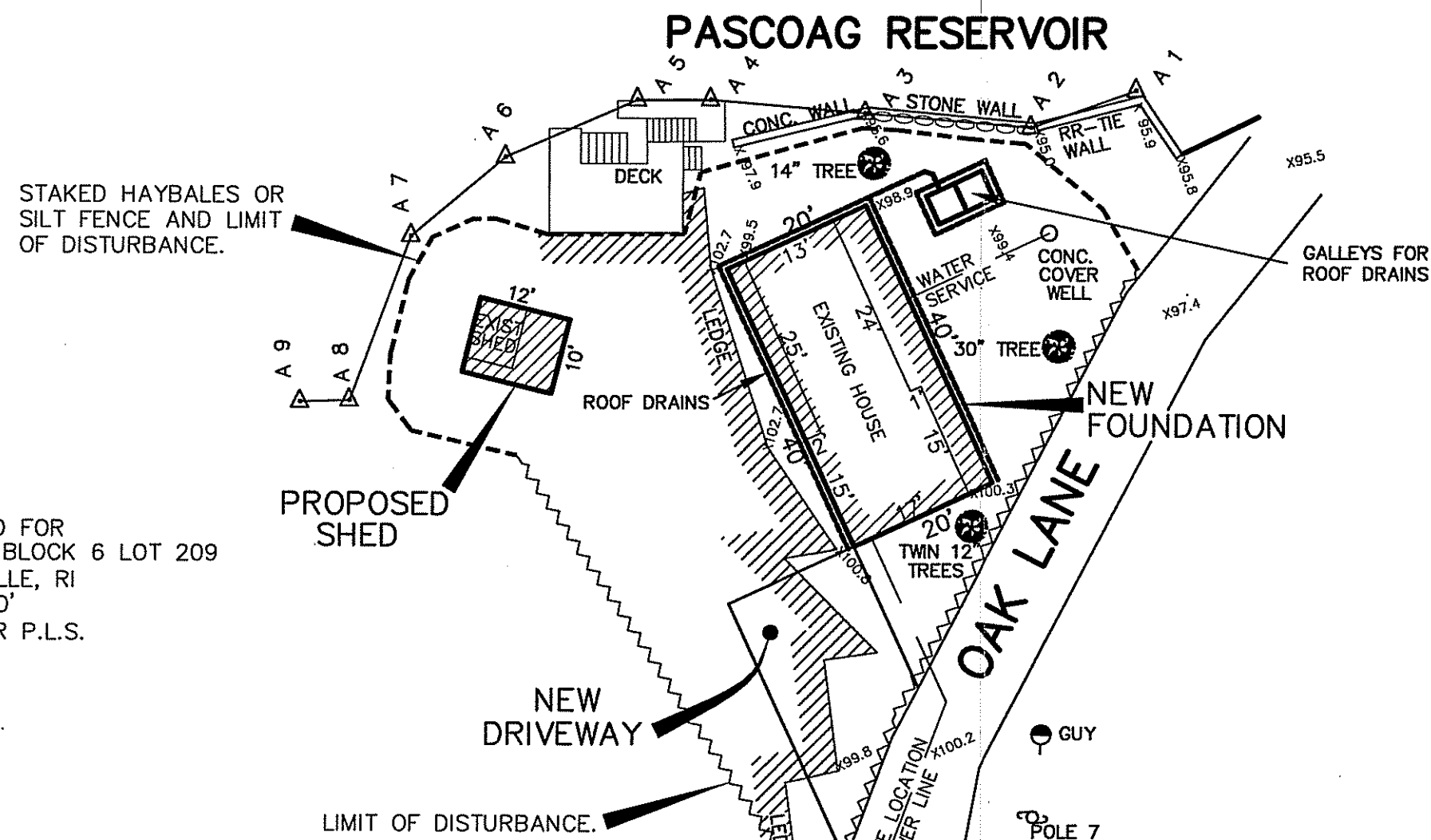

LOCATION MAP NOT TO SCALE

Kindly be advised that this Permit is not equivalent to a verification of the type or extent of freshwater wetlands on site.

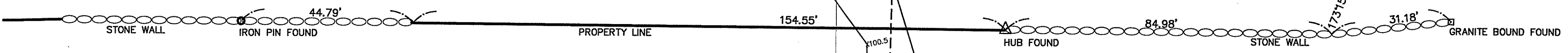

- NOTE:
1. FRESHWATER WETLAND DELINEATION BY NATURAL RESOURCE SERVICES, INC.
 2. UTILITIES SHOWN ARE BASED ON AVAILABLE RECORDS AND/OR FIELD OBSERVATIONS, AND SHOULD NOT BE CONSTRUED TO BE EXACT OR COMPLETE, "DIGSAFE" MUST BE NOTIFIED BEFORE THE START OF ANY EXCAVATIONS TO VERIFY LOCATIONS OF ALL EXISTING UTILITIES. TEL No. 1-888-DIGSAFE(1-888-344-7233)

DEPARTMENT OF ENVIRONMENTAL MANAGEMENT
OFFICE OF WATER RESOURCES
FRESHWATER WETLANDS PROGRAM
APPROVED WITH CONDITIONS
AS SPECIFIED IN THE LETTER OF APPROVAL
DATED MAY 22 2009 FILE # 09-0256
NO CHANGES ALLOWED WITHOUT PRIOR APPROVAL.
APPROVED PLANS MUST BE AT CONSTRUCTION SITE.

W. Joseph Carney

SITE PLAN FOR
ERIC & JUDY GRAVEL
PLAT 209, LOT 139-2
11 OAK LANE
BURRILLVILLE, RHODE ISLAND
SEPTEMBER 20, 2007

REVISED: JANUARY 16, 2009, FEBRUARY 6, 2009
SCALE: 1 INCH EQUALS 20 FEET



MARC N. NYBERG ASSOCIATES, INC.
LAND SURVEYORS AND PLANNERS
501 GREAT ROAD UNIT 104
NORTH SMITHFIELD, RHODE ISLAND 02896
TEL. (401) 762-2870 FAX. (401) 762-2871

THIS SURVEY AND PLAN CONFORM TO CLASS 1 STANDARD AS ADOPTED BY THE RHODE ISLAND BOARD OF REGISTRATION FOR PROFESSIONAL LAND SURVEYORS.

Marc Nyberg
MARC N. NYBERG REG. PROFESSIONAL LAND SURVEYOR

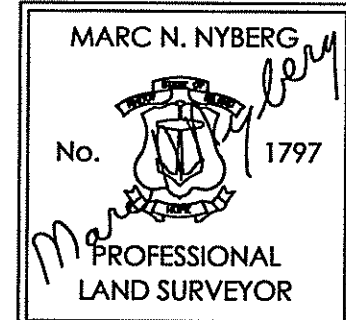

LAKEVIEW DRIVE

SMH RIM=102.30