

LOCUS MAP
(NOT TO SCALE)

LEGEND:

- EXISTING CONTOUR 450
- EXISTING WETLAND A-1
- EDGE WITH FLAG
- 100' RIVERBANK WETLAND
- 50' PERIMETER WETLAND
- EDGE OF EXISTING PAVEMENT
- EXISTING STONE WALL
- SOIL EVALUATION TEST HOLE
- APPROXIMATE FLOODPLAIN LIMITS ZONE A
 ZONE X

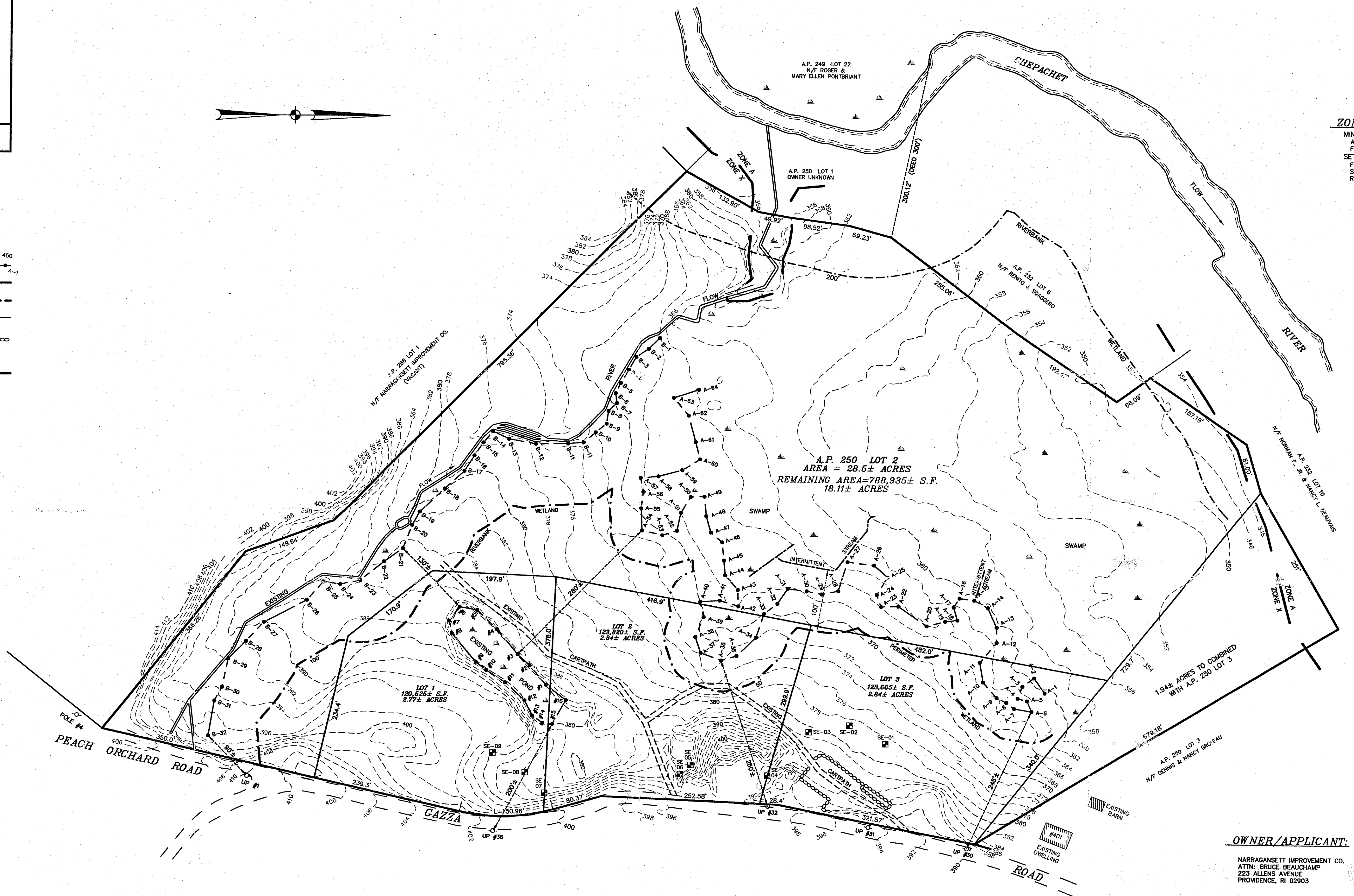

ZONING F-2
 MINIMUMS: 2 ACRES
 AREA FRONTAGE 300'
 SETBACKS: 40'
 FRONT 15'
 SIDE 40'
 REAR 40'

- NOTES:**
- 1) WETLAND FLAGS BY NATURAL RESOURCE SERVICES, INC. DATED OCTOBER 2002 & JULY 2003.
 - 2) THE SUBJECT PARCEL LIES PARTLY WITHIN ZONE X, AREA DETERMINED TO BE OUTSIDE THE 0.2% ANNUAL CHANCE FLOODPLAIN, AND A SMALL PORTION WITHIN ZONE A, AREAS WITH A 1% ANNUAL CHANCE FLOODING, BASE FLOOD ELEVATIONS NOT DETERMINED, AS SHOWN ON FLOOD INSURANCE RATE MAP NUMBER 44001301356, EFFECTIVE DATE MARCH 2, 2009.
 - 3) THE SUBJECT PARCEL DOES NOT LIE WITHIN A TOWN OF BURRILLVILLE WELLSHEAD PROTECTION AREA.
 - 4) VERTICAL DATUM: MSL - USGS SCALED TOPOGRAPHY WITHIN 200 FT. OFF GAZZA IS SHOWN FROM FIELD SURVEY, REMAINING TOPOGRAPHY SHOWN FROM AERIAL PHOTOGRAMMETRY.
 - 5) SEE RHODE ISLAND DEPARTMENT OF ENVIRONMENTAL MANAGEMENT APPLICATION 04-0399 DATED SEPTEMBER 23, 2004. HORIZONTAL ERROR: 0.3± / MILE VERTICAL ERROR: 1/2 OF CONTOUR INTERVAL

REFERENCE:

- 1) SEE UNRECORDED PLAN ENTITLED: "SURVEY OF LAND IN BURRILLVILLE, R.I. TO BE CONVEYED TO THOMAS FENLEY", DATED 8-30-89, AND PREPARED BY ANTHONY E. MUSCATELLI & ASSOCIATES, INC.

CERTIFICATION:
 THIS SURVEY AND PLAN CONFORM TO THE FOLLOWING CLASS STANDARDS AS ADOPTED BY THE RHODE ISLAND BOARD OF REGISTRATION FOR PROFESSIONAL LAND SURVEYORS.
 BOUNDARY SURVEY CLASS III
 TOPOGRAPHIC SURVEY CLASS III
 BY: *Anthony E. Muscatelli* 5-6-09
 REGISTERED PROFESSIONAL LAND SURVEYOR DATE



OWNER/APPLICANT:
 NARRAGANSETT IMPROVEMENT CO.
 ATTN: BRUCE BEAUCHAMP
 223 ALLENS AVENUE
 PROVIDENCE, RI 02903

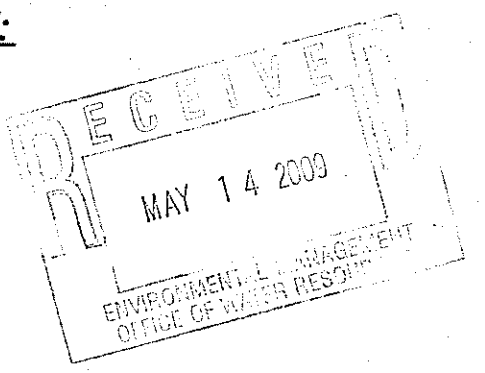

1" = 80'

INTERNATIONAL MAPPING & SURVEYING CORP.
 LAND SURVEYING CIVIL ENGINEERING PHOTOGAMMETRIC MAPPING
 19 INDUSTRIAL DRIVE, SMITHFIELD, R.I. 02917 (401) 232-2620

TITLE SHEET NO. 2	DATE	NO.
5/6/09	2	
REVISIONS	DATE	NO.
1	5/20/09	1

WETLAND VERIFICATION PLAN
 for NARRAGANSETT IMPROVEMENT CO.
 on GAZZA ROAD & PEACH ORCHARD ROAD
 in BURRILLVILLE, RI
 A.P. 250 LOT 2

DRAWN BY	P.A.K./K.R.R.
CHKD. BY	K.R.R.
APPRD. BY	A.E.M.
DATE	5/04
SCALE	1"=80'
SHEET	1 OF 1
DWG. NO.	020405-W