

ANY WETLAND SCREEN PLANTINGS NOT SURVIVING FOR ONE GROWING SEASON SHALL BE REPLACED

Buffer Zone Markers (▲) to be placed in these locations per Condition No. 10 of the Permit.

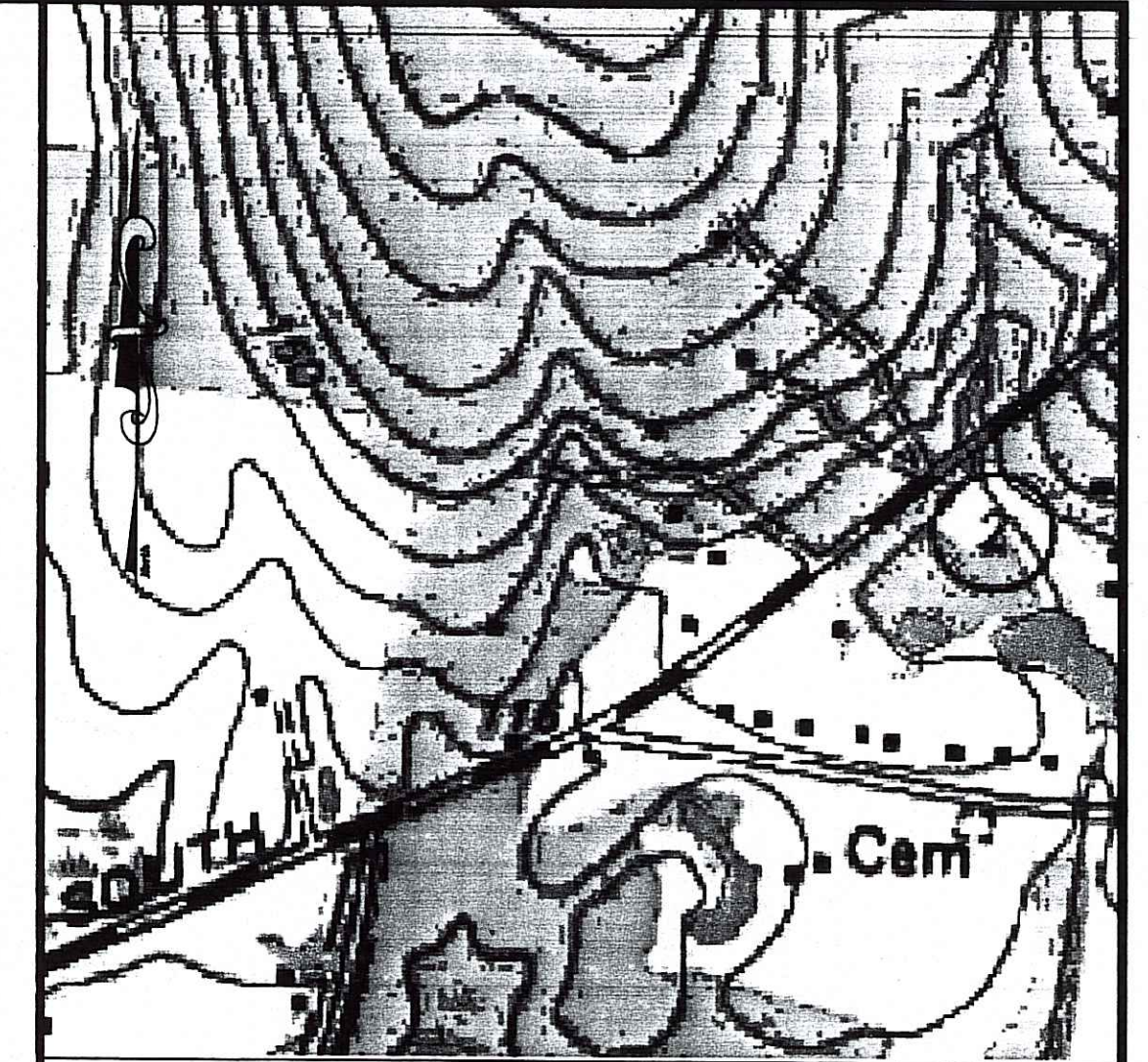

Location Map (Not To Scale)

SITE PLAN

PRELIMINARY DETERMINATION

Prepared For:
Angelo Capra
913 Liberty Lane
West Kingston, RI

For Property Located on:
South County Trail
In The Town of:
South Kingstown, RI
Map 20, Lot 9
R80 Zoning District

South County Trail

Per RIDEM, Pole #85 1/2

DEPARTMENT OF ENVIRONMENTAL MANAGEMENT
OFFICE OF WATER RESOURCES
FRESHWATER WETLANDS PROGRAM
APPROVED WITH CONDITIONS
AS SPECIFIED IN THE LETTER OF APPROVAL
DATED JUL 20 2009 FILE # 07-0157
NO CHANGES ALLOWED WITHOUT PRIOR APPROVAL
APPROVED PLANS MUST BE AT INSTRUCTIONS

Charles W. Walker

- NOTES:
1. FIRM FLOOD INSURANCE RATE MAP COMMUNITY PANEL NUMBER 445407 0015D. MAP REVISED JANUARY 3, 1986. SITE FALLS IN ZONE C. AREAS OF MINIMAL FLOODING.
 2. SITE IS WOODED WITH HARDWOODS, MAPLE AND OAK.
 3. WETLAND EDGE FLAGGED BY KATHLEEN P. MANGAN INC.

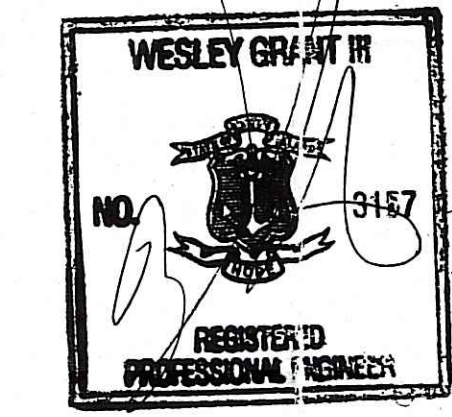

© 2009 ENVIRONMENTAL PLANNING & SURVEYING, INC.



Environmental Planning & Surveying, Inc.

Civil Engineering
Surveying
C A D Drafting