

# Plans

Issued for: **Request for Preliminary Determination**

Date Issued: October 21, 2009

Latest Issue: October 21, 2009

## Index

No.	Drawing Title	Latest Issue
C-1	Title Sheet	10-21-2009
C-2	Site Plan	10-21-2009
<b>Reference Drawings</b>		
C-3	Existing Map of Land	8-26-1971

# National Grid LNG Storage Plant Security Improvement Project

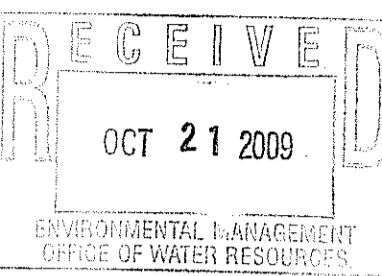

Exeter, Rhode Island

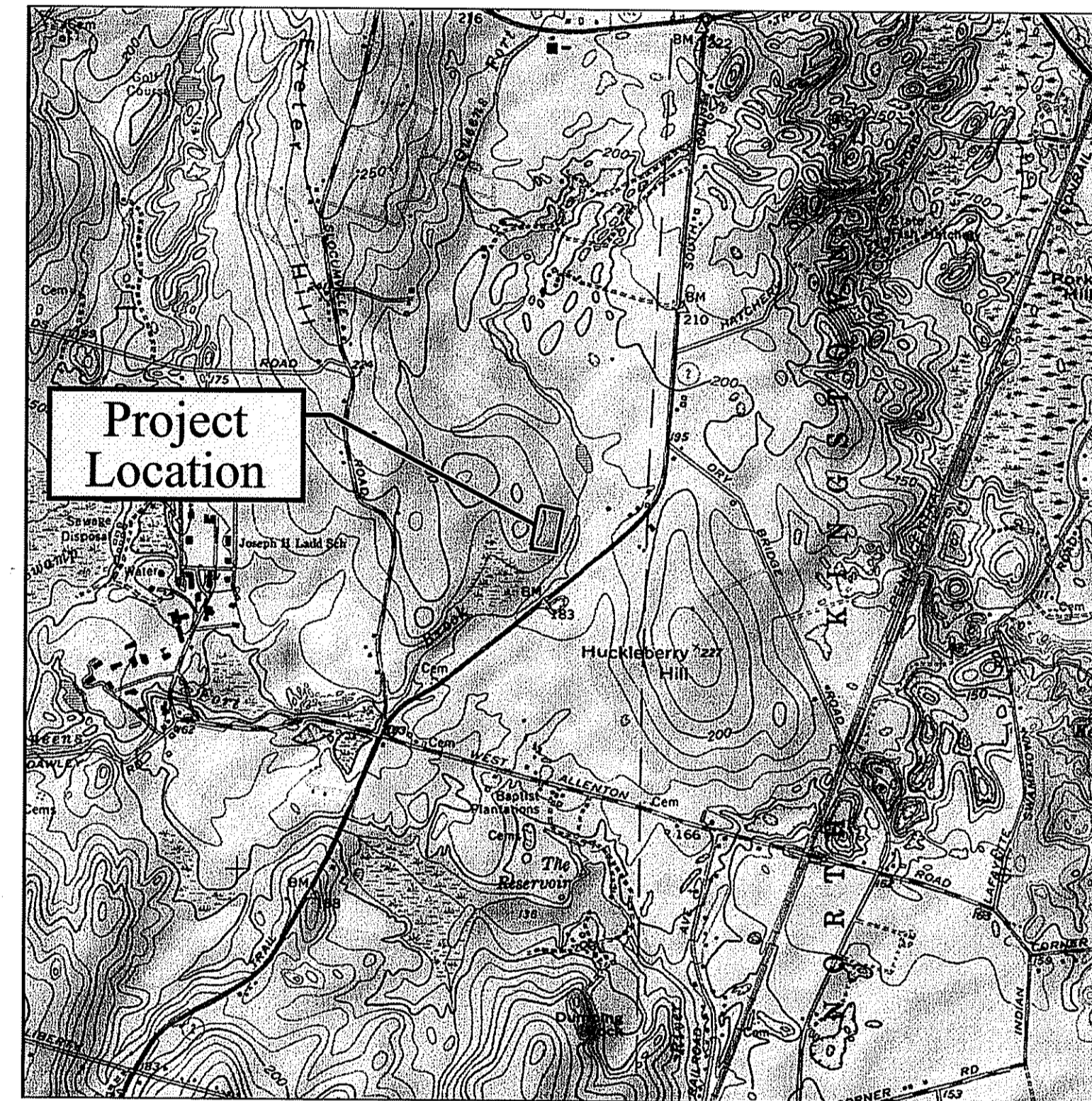

Locus Map



0 1000 2000 Feet



*Vanasse Hangen Brustlin, Inc.*  
Transportation  
Land Development  
Environmental Services

10 Dorrance Street, Suite 400  
Providence, Rhode Island 02909  
401-272-8100 / FAX 401-273-9694

Owner/Applicant:

The Narragansett Electric Company  
d/b/a National Grid  
280 Melrose Street  
Providence, Rhode Island 02907  
508-389-2935 / FAX 508-389-2836

Kindly be advised that this  
Permit is not equivalent to a  
verification of the type or extent  
of freshwater wetlands on site.

DEPARTMENT OF ENVIRONMENTAL MANAGEMENT  
OFFICE OF WATER RESOURCES  
FRESHWATER WETLANDS PROGRAM  
APPROVED WITH CONDITIONS  
AS SPECIFIED IN THE LETTER OF APPROVAL  
DATED NOV 20 2009 FILE # 09-0267  
NO CHANGES ALLOWED WITHOUT PRIOR APPROVAL  
APPROVED PLANS MUST BE AT CONSTRUCTION SITE.

*A. Joseph Carey*



Vanasse Hangen Brustlin, Inc.

Transportation  
Land Development  
Environmental Services

10 Dorrance Street  
Providence, Rhode Island 02903  
401.272.8100 • FAX 401.273.9694

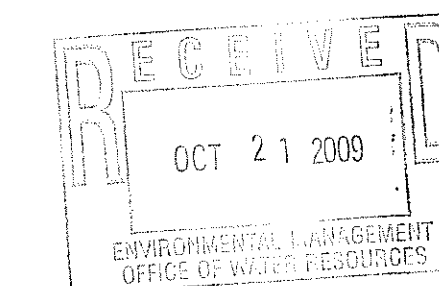

**Legend**

- 50' PERIMETER WETLAND
- 100' RIVERBANK WETLAND
- WETLAND EDGE
- STREAM
- LIMIT OF DISTURBANCE
- EXISTING FENCE
- PROPOSED FENCE
- PROPOSED ACCESS ROUTE

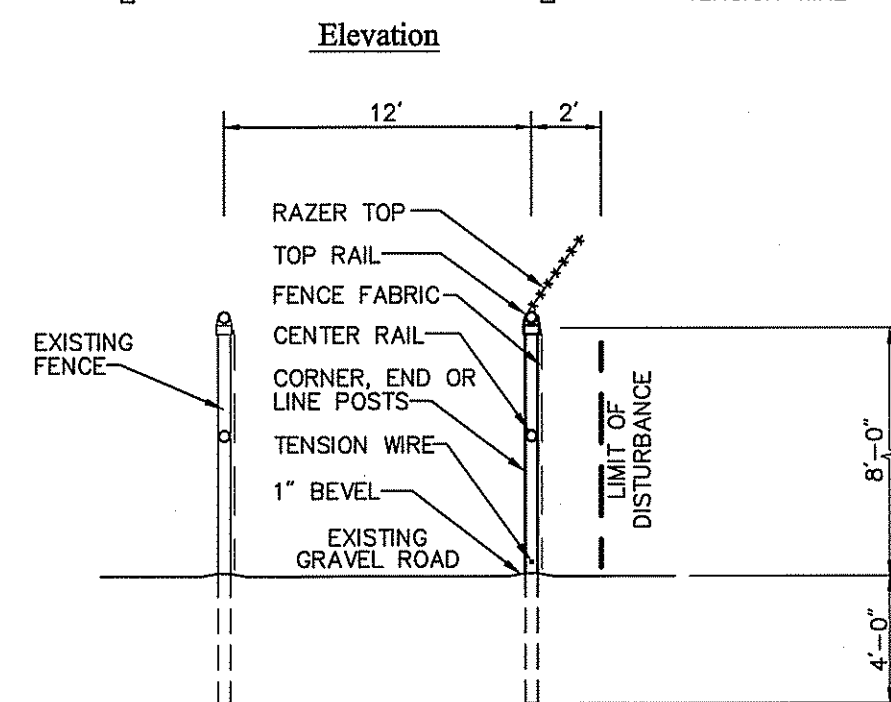
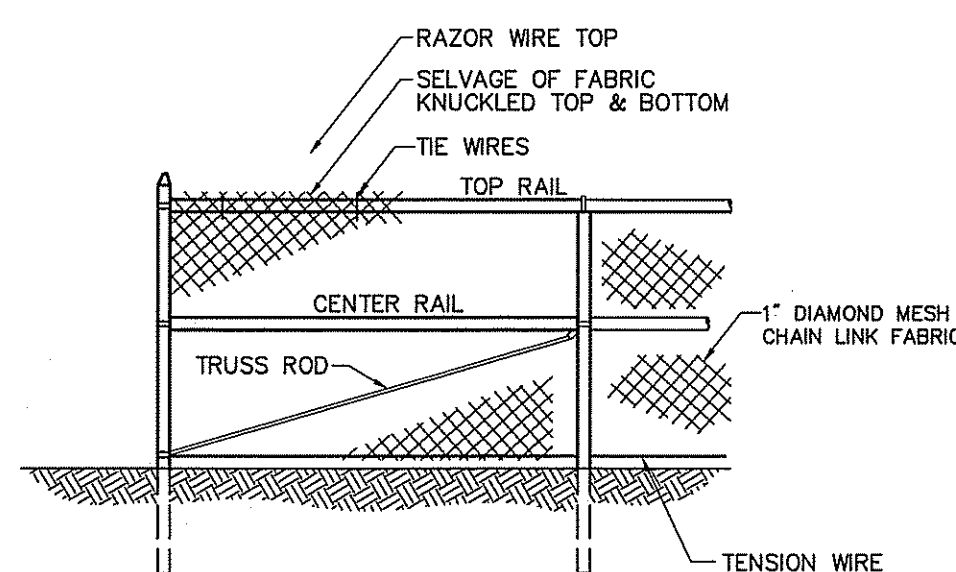

Note:  
POSTS WILL BE DRIVEN AND NO  
SOIL DISTURBANCE IS ANTICIPATED

**8' Chain Link Fence with Razer Top**

N.T.S. Source: VHB REV LD\_480 6/08

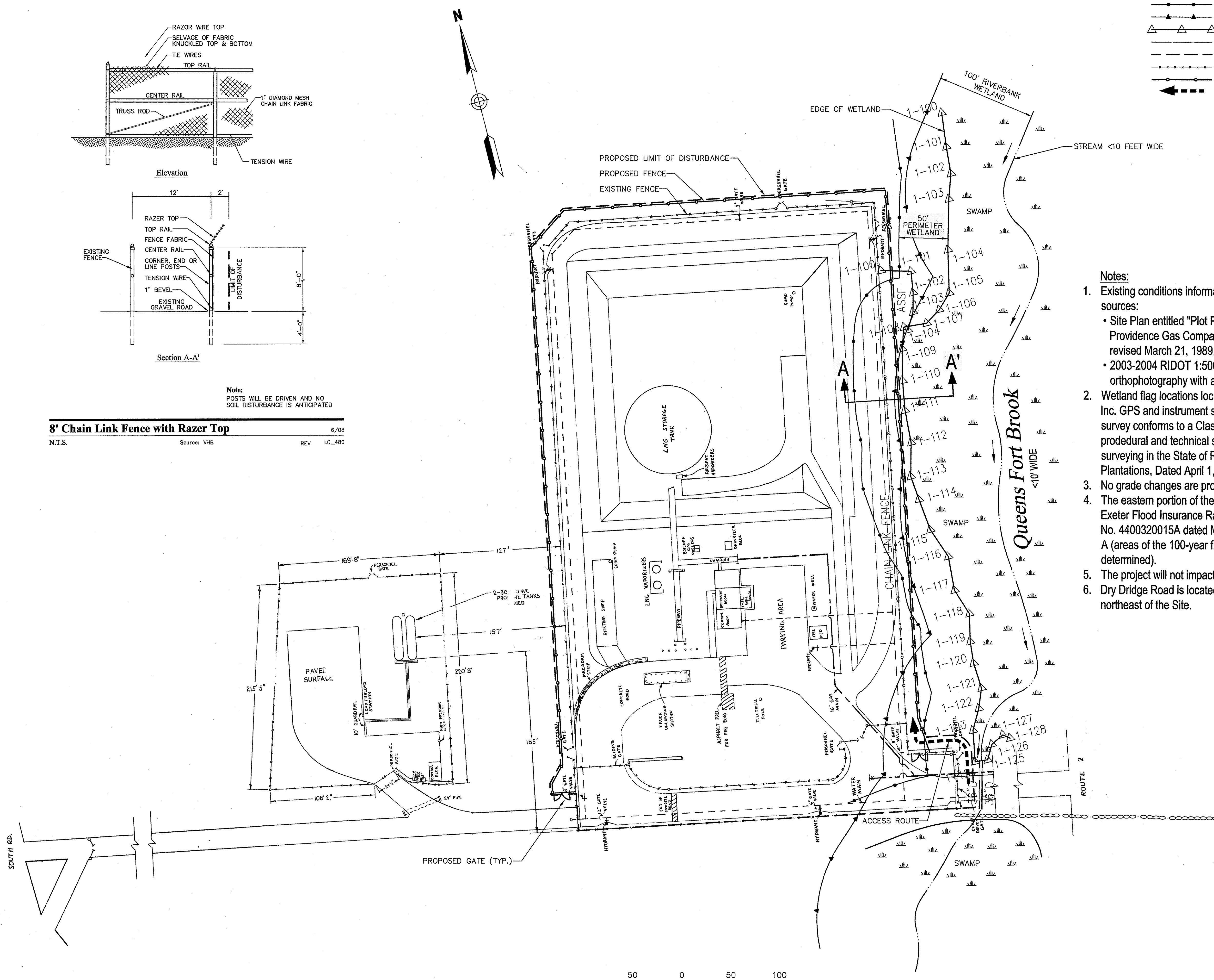

**Notes:**

1. Existing conditions information compiled from the following sources:
  - Site Plan entitled "Plot Plan Exeter Facilities" by Providence Gas Company dated December 18, 1985 and revised March 21, 1989.
  - 2003-2004 RIDOT 1:5000 digital true color orthophotography with a 2-foot pixel resolution.
2. Wetland flag locations located by Vanasse Hangen Brustlin, Inc. GPS and instrument survey in September 2009. This survey conforms to a Class IV standard as defined in the procedural and technical standards for performing land surveying in the State of Rhode Island and Providence Plantations, Dated April 1, 1994.
3. No grade changes are proposed for this project
4. The eastern portion of the Site is depicted on the Town of Exeter Flood Insurance Rate Map (FIRM) Community Panel No. 4400320015A dated March 1, 1982 as containing Zone A (areas of the 100-year flood with no base flood elevations determined).
5. The project will not impact 100 year flood plain.
6. Dry Dridge Road is located approximately 2,260 feet northeast of the Site.

No.	Revision	Date	Approved

Designed by	Drawn by	Checked by	Approved by
CAD checked by	Approved by		
Scale As Noted	Date	October 21, 2009	

**National Grid  
LNG Storage Plant  
Security Improvement Project**

A.P. 63 Block 2 Lot 1  
53 South County Trail  
Exeter, Rhode Island

**Permitting**

Not Approved for Construction

Drawing Title

**Site Plan**

Kindly be advised that this Permit is not equivalent to a verification of the type or extent of freshwater wetlands on site.

DEPARTMENT OF ENVIRONMENTAL MANAGEMENT  
OFFICE OF WATER RESOURCES  
FRESHWATER WETLANDS PROGRAM  
APPROVED WITH CONDITIONS  
AS SPECIFIED IN THE LETTER OF APPROVAL  
DATED **NOV 20 2009** FILE # **09-0267**  
NO CHANGES ALLOWED WITHOUT PRIOR APPROVAL.  
APPROVED PLANS MUST BE AT CONSTRUCTION SITE.

*W. Joseph Conroy*

Drawing Number

**C-2**

Sheet of

2 3

Project Number

71781

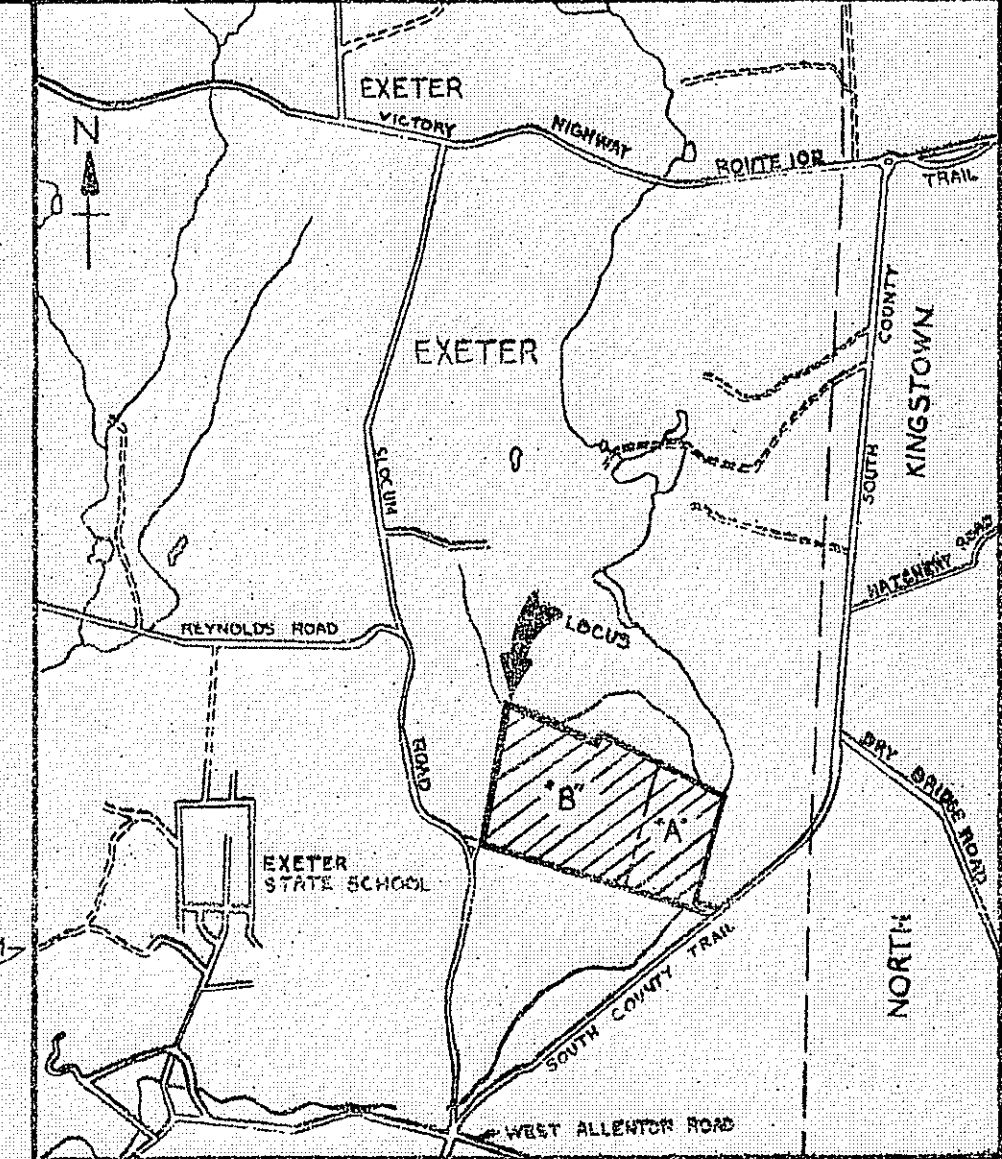
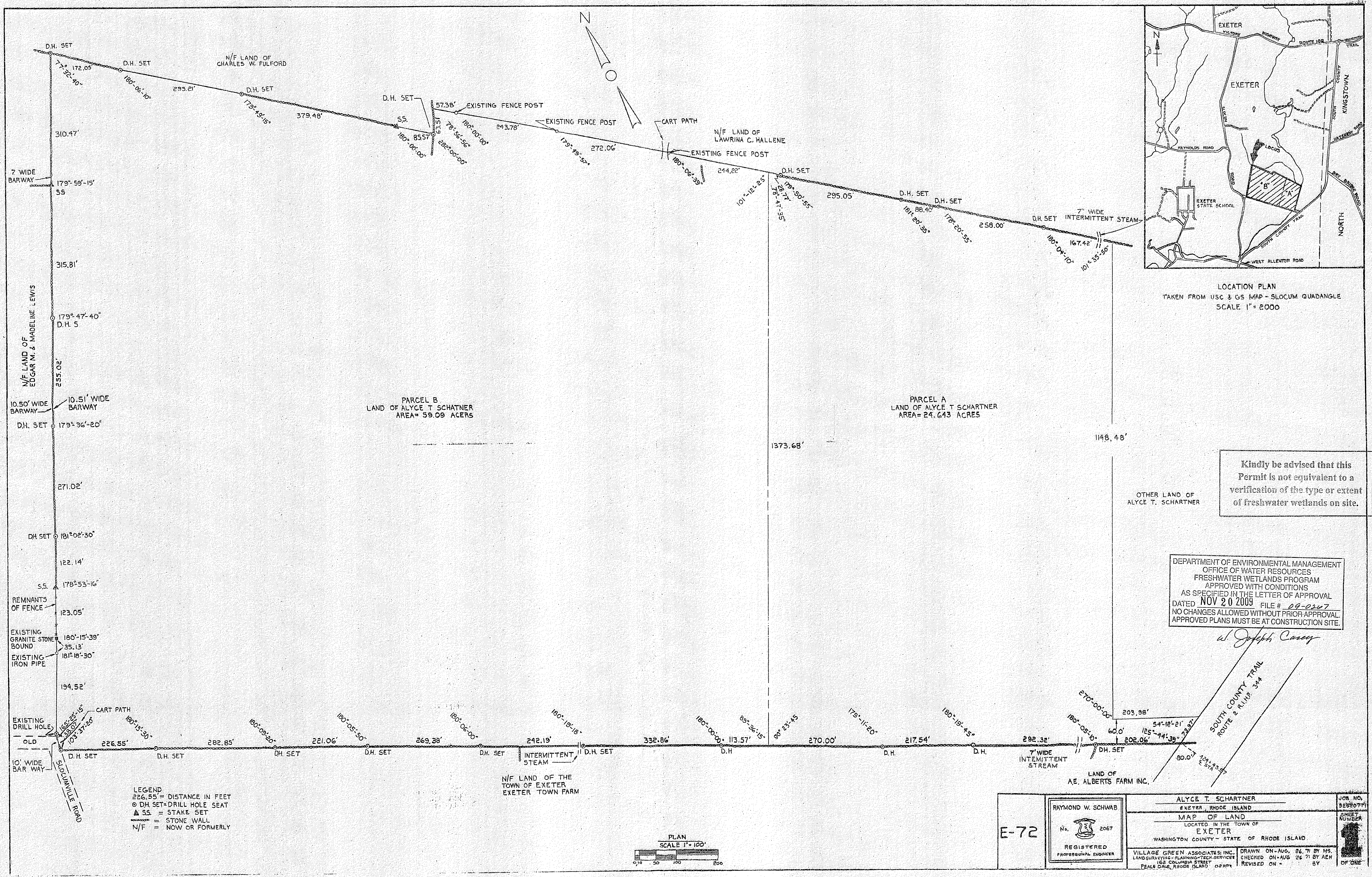

LOCATION PLAN  
TAKEN FROM USC & GS MAP - SLOCUM QUADRANGLE  
SCALE 1" = 2000

Kindly be advised that this Permit is not equivalent to a verification of the type or extent of freshwater wetlands on site.

DEPARTMENT OF ENVIRONMENTAL MANAGEMENT  
OFFICE OF WATER RESOURCES  
FRESHWATER WETLANDS PROGRAM  
APPROVED WITH CONDITIONS  
AS SPECIFIED IN THE LETTER OF APPROVAL  
DATED NOV 20 2009 FILE # 09-0207  
NO CHANGES ALLOWED WITHOUT PRIOR APPROVAL  
APPROVED PLANS MUST BE AT CONSTRUCTION SITE.

*W. Joseph Conroy*

LEGEND  
226.55 = DISTANCE IN FEET  
⊙ D.H. SET = DRILL HOLE SEAT  
▲ S.S. = STAKE SET  
--- = STONE WALL  
N/F = NOW OR FORMERLY

PLAN  
SCALE 1" = 100'

E-72	RAYMOND W. SCHWAB No. 2067 REGISTERED PROFESSIONAL ENGINEER	ALYCE T. SCHATNER EXETER, RHODE ISLAND	JOB. NO. 3285077
		MAP OF LAND LOCATED IN THE TOWN OF EXETER WASHINGTON COUNTY - STATE OF RHODE ISLAND	
VILLAGE GREEN ASSOCIATES INC. LAND SURVEYING - PLANNING - TECH. SERVICES 162 COLUMBIA STREET PEACEVILLE, RHODE ISLAND 02871		DRAWN ON - AUG. 26 '09 BY MS. CHECKED ON - AUG. 26 '09 BY AEM REVISED ON - BY	OF ONE