

A.P. 12E LOT 511
N/F LEVESQUE CONST., INC.

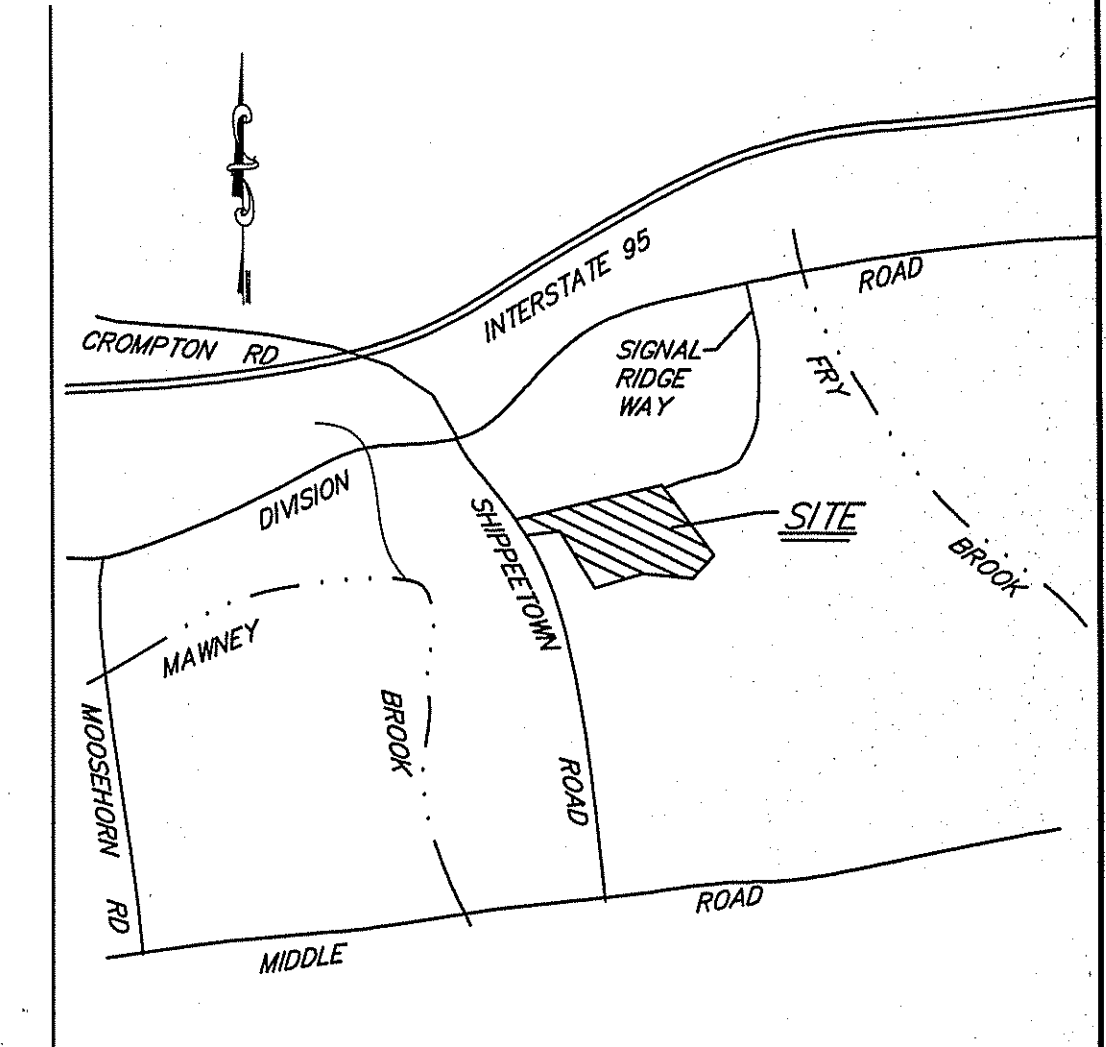
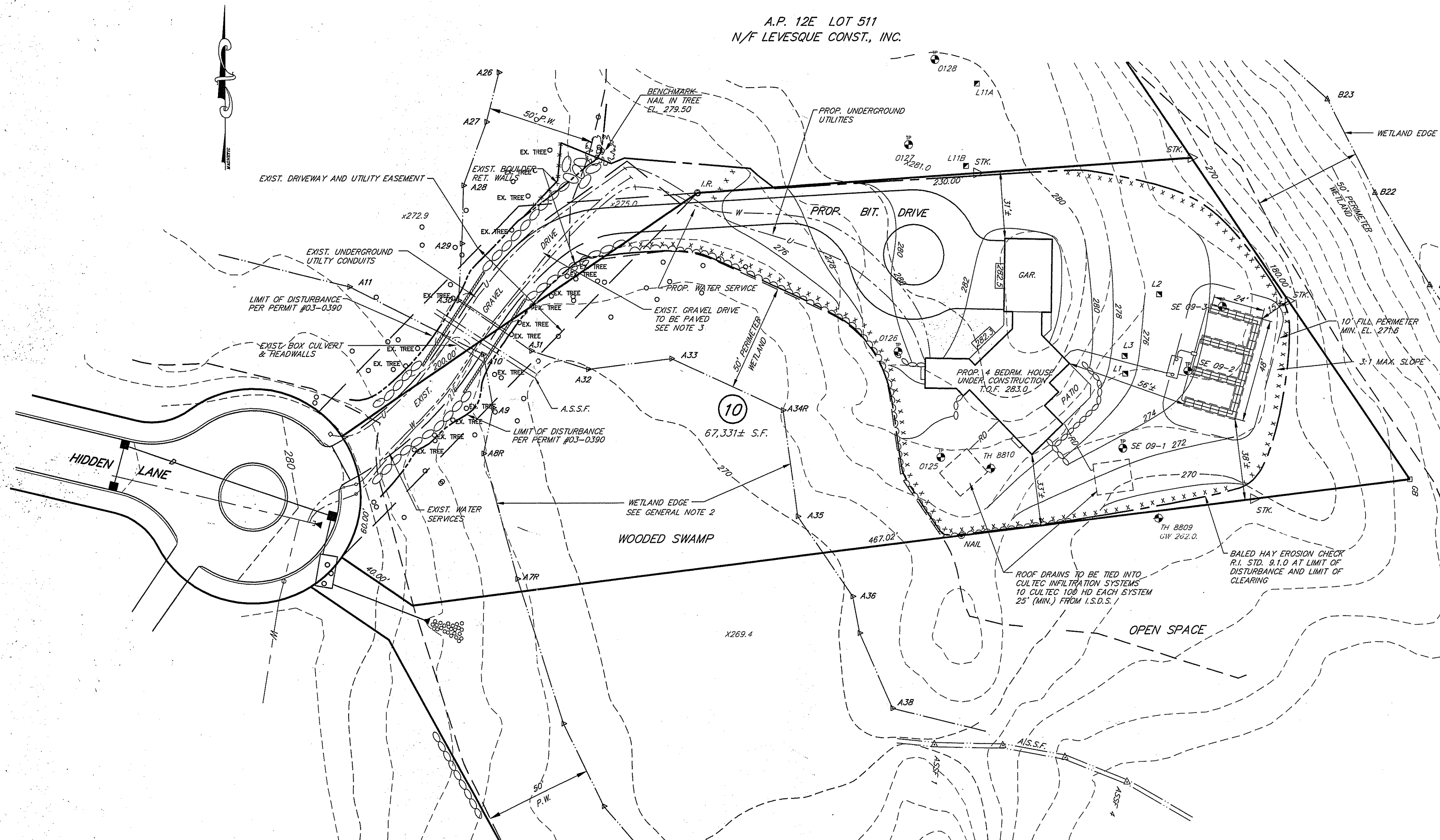

LOCUS MAP
NOT TO SCALE

GENERAL NOTES

- PROPERTY LINE AND TOPOGRAPHIC INFORMATION FROM PLANS BY SCITUATE SURVEYS, INC.
- WETLAND EDGE DELINEATED BY NATURAL RESOURCE SERVICES, INC. REFERENCE PREVIOUS WETLAND APPL. NO. 01-0292.
- EXISTING GRAVEL DRIVE, BOX CULVERT AND UNDERGROUND UTILITIES WERE INSTALLED UNDER DEM WETLAND PERMIT 03-0390. DRIVEWAY PAVEMENT WIDTH SHALL BE 18' MAXIMUM. DRIVEWAY SHOULDERS SHALL BE LOAMED AND SEEDED.
- SITE IS WITHIN FLOOD HAZARD ZONE C (AREA OF MINIMAL FLOODING) PER FEMA FLOOD INSURANCE RATE MAP 445397-0001B.
- HAYBALE OR SILT FENCE EROSION CHECKS SHALL BE INSTALLED AT ALL DOWNGRADIENT LIMITS OF DISTURBANCE PRIOR TO ANY CONSTRUCTION.
- NO WORK OR DISTURBANCE IS ALLOWED WITHIN JURISDICTIONAL WETLANDS EXCEPT AS SPECIFICALLY SHOWN.

DEPARTMENT OF ENVIRONMENTAL MANAGEMENT
OFFICE OF WATER RESOURCES
FRESHWATER WETLANDS PROGRAM
APPROVED WITH CONDITIONS
AS SPECIFIED IN THE LETTER OF APPROVAL
DATED MAR 10 2010 FILE # 09-0294
NO CHANGES ALLOWED WITHOUT PRIOR APPROVAL
APPROVED PLANS MUST BE AT CONSTRUCTION SITE

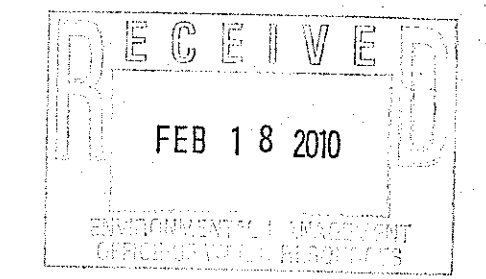

Nancy L. Freeman

LEGEND

- 120 --- EXIST. CONTOUR
- 120 — PROP. CONTOUR
- ~ ~ ~ PROP. LIMIT OF CLEARING
- x x x x BALED HAY EROSION CHECK
- W — WATER LINE
- D — EXIST. CURB LINE
- D — DRAIN LINE
- U — UNDERGROUND UTILITIES
- G.W. TEST HOLE
- L1 LEDGE TEST HOLE
- EX. TREE EXIST. TREE TO REMAIN

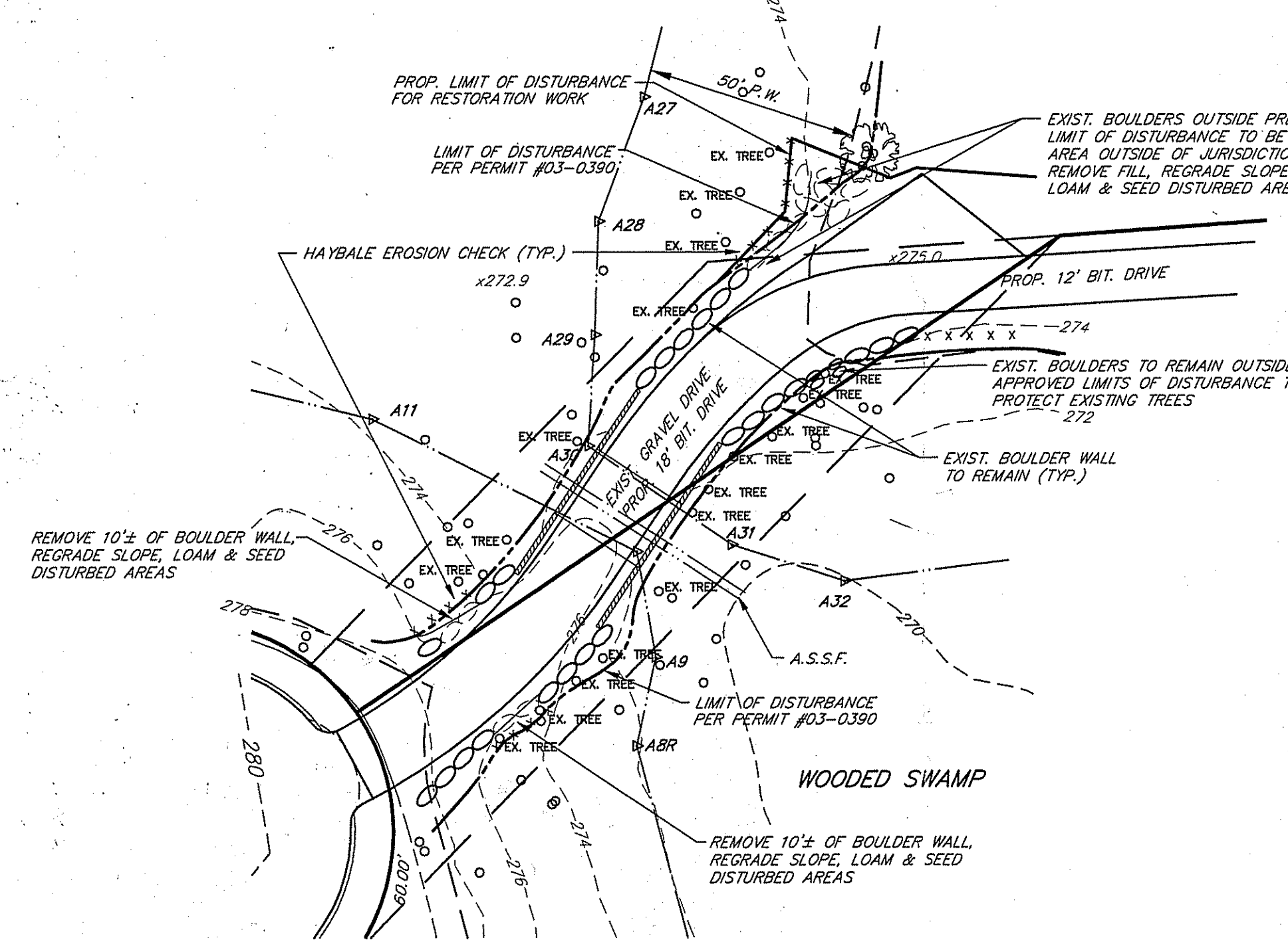
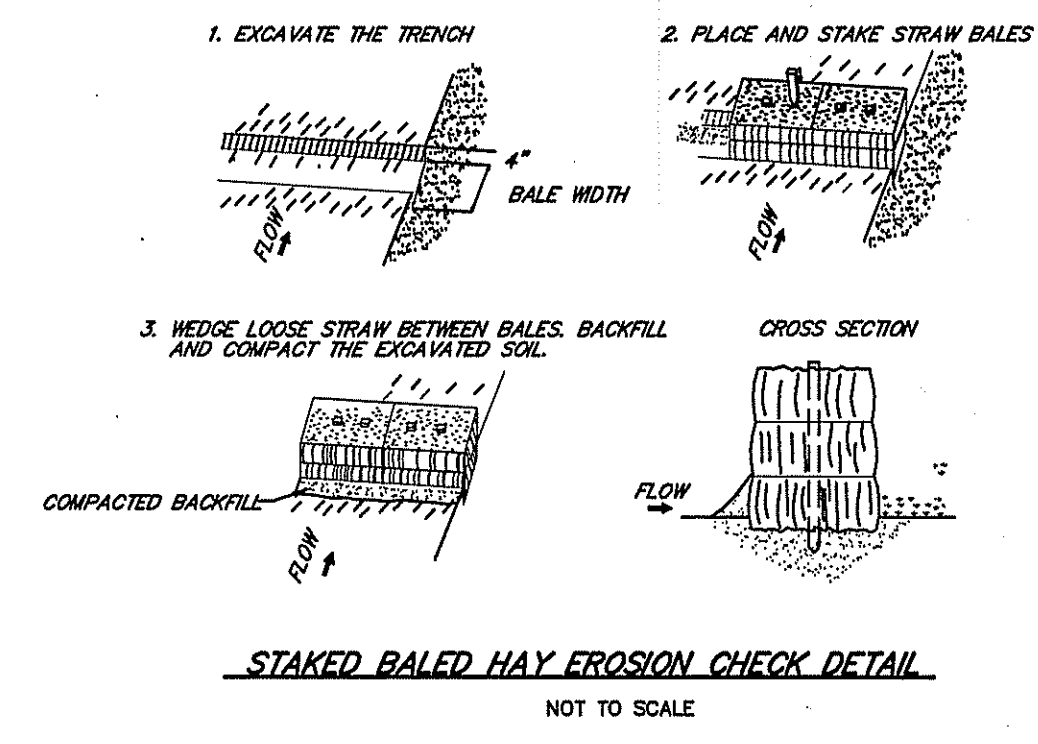

CROSSING NOTES

- EXISTING TREES AND RHODODENDRON SHRUBS SHALL BE PROTECTED DURING BOULDER REMOVAL AND REGRADING.
- BALED HAY EROSION CHECKS SHALL BE INSTALLED PRIOR TO REGRADING.
- ALL REMOVED BOULDERS SHALL BE MOVED TO AN AREA WITHIN THE APPROVED LIMITS OF DISTURBANCE.
- PROPOSED LIMIT OF DISTURBANCE WITHIN CROSSING AREA TO CONFORM TO ORIGINAL PERMIT # 03-0390 LIMITS OF DISTURBANCE EXCEPT AS NOTED FOR RESTORATION WORK.

CROSSING MODIFICATION PLAN

TOPOGRAPHIC INFORMATION ON THESE PLANS WAS COMPILED FROM ON THE GROUND AND AERIAL PHOTOGRAMMETRIC SURVEYS AND CONFORMS TO A CLASS III STANDARD AS ADOPTED BY THE R.I. BOARD OF REGISTRATION FOR PROFESSIONAL LAND SURVEYORS.
BY: *Scott F. Moorehead* 2-8-10
SCOTT F. MOOREHEAD P.L.S. 1734 DATE

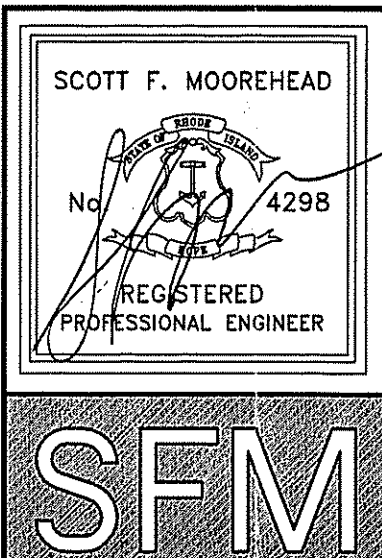
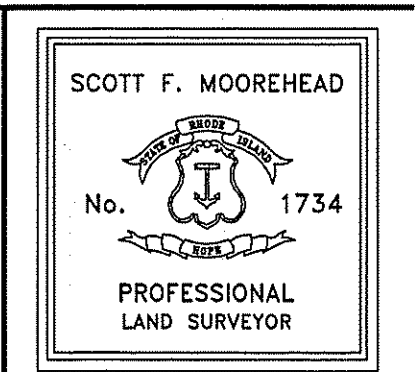

DATE	REVISION
3-20-08	NEW DWTS REGS.
10-19-08	HOUSE, GRADING
11-23-09	O.W.T.S.
12-28-09	FWW COMMENTS
2-8-10	FWW COMMENTS

O.W.T.S. APPL. NO. 0509-0540
WETLAND APPL. NO. 09-0294

**PROPOSED SITE PLAN FOR LOT 10
HIDDEN RIDGE - PHASE 2**
A.P. 12E LOT 510
EAST GREENWICH, RHODE ISLAND

PREPARED FOR:
LEVESQUE CONSTRUCTION INC.
379 TOWER HILL ROAD
NORTH KINGSTOWN, RHODE ISLAND