

C:\DOCUMENTS AND SETTINGS\STEPHEN\MURGO\CAD FILES\FRIED.DWG, C:\LANDSCAPE, 11/21/2009 9:38:41 AM

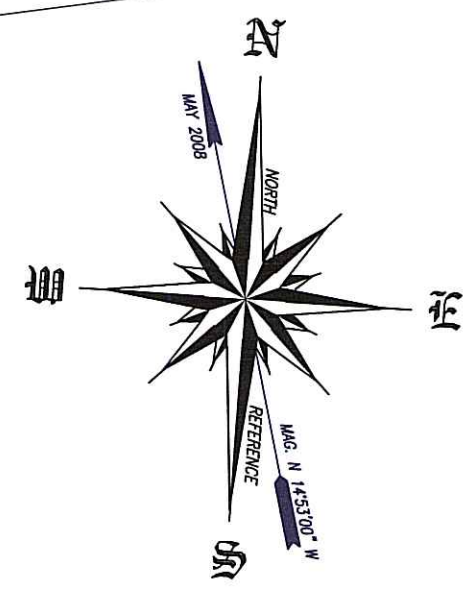

Zoning Residential 10

	REQUIRED	EXISTING
MIN. LOT AREA	10,000 SF	11,939SF
MIN. LOT WIDTH	80'	60'
MIN LOT FRONTAGE	80'	60'
MAX. LOT COVERAGE	25%	9.6%
MIN. FRONT YARD	30'	30'
MIN. SIDE YARD	15'	15'
MIN. REAR YARD	30'	>30'

*Existing Non-Conforming Use
Existing Substandard Lot of Record*



RECEIVED
DEC 14 2009
ENVIRONMENTAL LAB
OFFICE OF WATER RES.

LEGEND
(SYMBOLS MAY BE FOUND ON PLAN)

- ^{RF} IRON ROD FOUND
- ^{RS} IRON ROD SET
- ^{MON TO BE SET} MONUMENT TO BE SET
- △^{PK} PK NAIL FOUND
- ^{FP} FENCE POST
- ^{CBF} MONUMENT FOUND
- FENCE LINE
- ^{DHF} DRILL HOLE FOUND
- X SPOT GRADE
- ⊙ WATER
- ⊙ GAS
- ⊙ MANHOLE
- ⊙ HYDRANT
- ⊙ CATCH BASIN GRATE
- ⊙ SEWER
- ⊙ UTILITY POLE
- T/A TAX ASSESSOR
- ^{DHS} DRILL HOLE SET

DEPARTMENT OF ENVIRONMENTAL MANAGEMENT
OFFICE OF WATER RESOURCES
FRESHWATER WETLANDS PROGRAM
APPROVED WITH CONDITIONS
AS SPECIFIED IN THE LETTER OF APPROVAL
DATED JAN 21 2010 FILE # 09-0298
NO CHANGES ALLOWED WITHOUT PRIOR APPROVAL
APPROVED PLANS MUST BE AT CONSTRUCTION SITE

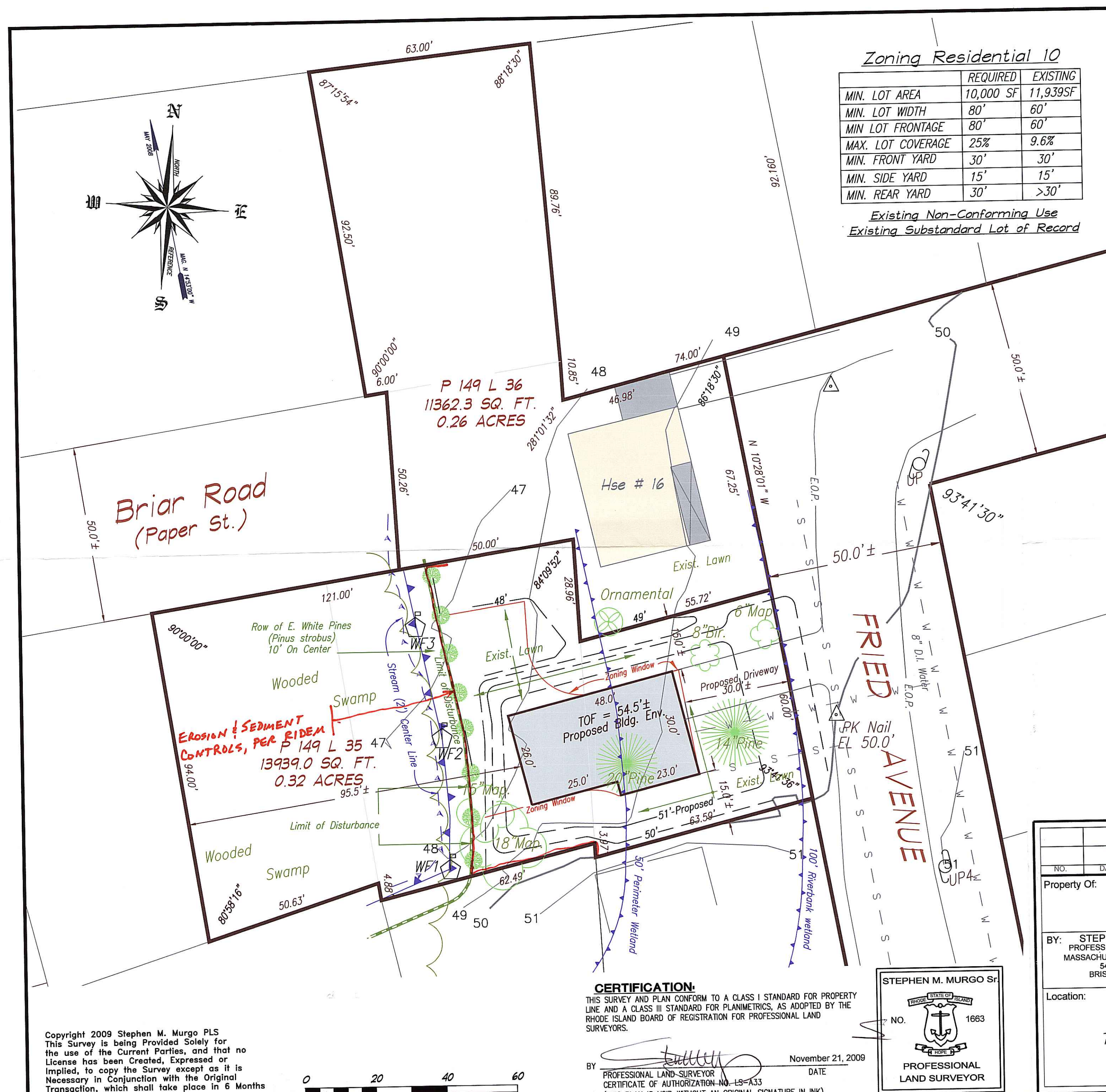

EROSION & SEDIMENT CONTROLS, PER RIDEM
P 149 L 35
13939.0 SQ. FT.
0.32 ACRES

P 149 L 36
11362.3 SQ. FT.
0.26 ACRES

CERTIFICATION
THIS SURVEY AND PLAN CONFORM TO A CLASS I STANDARD FOR PROPERTY LINE AND A CLASS III STANDARD FOR PLANIMETRICS, AS ADOPTED BY THE RHODE ISLAND BOARD OF REGISTRATION FOR PROFESSIONAL LAND SURVEYORS.

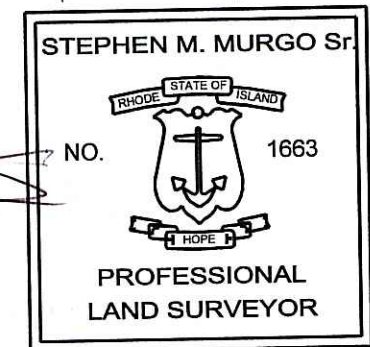

BY: *[Signature]* DATE: November 21, 2009
PROFESSIONAL LAND SURVEYOR
CERTIFICATE OF AUTHORIZATION NO. LS-A33
(THIS PLAN IS VOID WITHOUT AN ORIGINAL SIGNATURE IN INK)

Copyright 2009 Stephen M. Murgo PLS
This Survey is being Provided Solely for the use of the Current Parties, and that no License has been Created, Expressed or Implied, to copy the Survey except as it is Necessary in Conjunction with the Original Transaction, which shall take place in 6 Months



NO.:		DATE:		REVISION:		BY:	
Property Of: PLAN OF LAND Anthony A. DePalma						1" = 20' smm	
BY: STEPHEN M. MURGO PROFESSIONAL LAND SURVEYOR MASSACHUSETTS 54 BEACH ROAD BRISTOL, RHODE ISLAND 02809						401-253-0092 401-573-6160 SMMSURVEY@COX.NET	
Location: 16 Fried Avenue T/A Plat 149 Lots 35 & 36 Bristol, Rhode Island						09-016	
						1	
						PAGE 1 OF 1	