

PER DEM: The limit of the Sub-Station Easement is considered the Limit of Disturbance for this application.

Kindly be advised that this Permit is not equivalent to a verification of the type or extent of freshwater wetlands on site.

DEPARTMENT OF ENVIRONMENTAL MANAGEMENT
OFFICE OF WATER RESOURCES
FRESHWATER WETLANDS PROGRAM
APPROVED WITH CONDITIONS
AS SPECIFIED IN THE LETTER OF APPROVAL
DATED JUN 22 2010 FILE # 70-0097
NO CHANGES ALLOWED WITHOUT PRIOR APPROVAL
APPROVED PLANS MUST BE AT CONSTRUCTION SITE.

Christopher D. Wenzel

PERMITTING ONLY
NOT FOR CONSTRUCTION

0 20' 40' 80' 120'
SCALE IN FEET



- NOTES:
- BASE MAP DEVELOPED FROM AUTOCAD DRAWING FILE RIDGEWOOD PLAN AND PROFILE_3-22-10.DWG, PREPARED BY R.G. VANDERWEIL ENGINEERS, LLP TRANSMITTED TO GZA ON 04/06/2010.
 - THE LOCATION(S) OF THE PROPOSED STRUCTURE(S) ON THE EXISTING SITE WAS PROVIDED BY OTHERS AS INDICATED IN NOTE 1 AND HAS NOT BEEN VERIFIED BY GZA.
 - THERE IS NO 100 YEAR FLOOD PLAIN LOCATED ON THE SITE ACCORDING TO F.E.M.A. FLOOD INSURANCE RATE MAP FOR THE TOWN OF JOHNSTON, RHODE ISLAND COMMUNITY PANEL 44007C0292G DATED MARCH 2, 2009. THE SITE IS LOCATED WITHIN THE FOLLOWING FLOOD INSURANCE ZONES, THE BOUNDARIES OF WHICH, AS SHOWN APPROXIMATELY HEREON, HAVE BEEN DIGITIZED FROM THE ABOVE REFERENCED FLOOD INSURANCE RATE MAP: ZONE X - AREAS DETERMINED TO BE OUTSIDE THE 0.2% ANNUAL CHANCE FLOODPLAIN.
 - ALL EXISTING UTILITIES ARE SHOWN APPROXIMATE ONLY THEY ARE BASED ON VISIBLE INFORMATION ONLY, AND ARE SUBJECT TO CHANGE. NO ONE SHOULD RELY ON THE UTILITY LOCATIONS SHOWN FOR CONSTRUCTION AND DIG SAFE SHOULD BE NOTIFIED PRIOR TO ANY WORK. ADDITIONAL INFORMATION REGARDING UTILITIES IN SHUN PIKE PROVIDED BY RHODE ISLAND RESOURCE RECOVERY ON FEBRUARY 10, 2010.
 - WETLAND EDGE SHOWN DELINEATED AND LOCATED BY DIPRETE ENGINEERING AND HAS NOT BEEN VERIFIED BY R.I.D.E.M.

- LEGEND:
- WATER VALVE
 - EXISTING HYDRANT
 - EXISTING MANHOLE
 - EXISTING WATER VALVE
 - SEWER MANHOLE
 - DRAINAGE MANHOLE
 - IRON ROD
 - UTILITY POLE
 - ASSESSOR'S PLAT
 - NOW OR FORMERLY
 - PROPERTY LINE
 - NOT TO SCALE
 - WETLAND EDGE
 - 50' PERIMETER WETLAND
 - STRUCTURE
 - CATCH BASIN
 - LOCATION OF WIRE HEIGHT MEASUREMENT
 - EXISTING TREE LINE
 - EXISTING ONE FOOT CONTOURS
 - EXISTING FIVE FOOT CONTOURS
 - PROPOSED SILT FENCE/HAYBALES (AS NEEDED)
 - PROPOSED TRANSMISSION LINE EASEMENT AND LIMIT OF DISTURBANCE

UNLESS SPECIFICALLY STATED BY WRITTEN AGREEMENT, THIS DRAWING IS THE SOLE PROPERTY OF GZA GEOTECHNICAL, INC. (GZA). THE INFORMATION SHOWN ON THE DRAWING IS SOLELY FOR USE BY GZA'S CLIENT OR THE CLIENT'S DESIGNATED REPRESENTATIVE FOR THE SPECIFIC PROJECT AND LOCATION IDENTIFIED ON THE DRAWING. THE DRAWING SHALL NOT BE TRANSFERRED, REUSED, COPIED, OR ALTERED IN ANY MANNER FOR USE AT ANY OTHER LOCATION OR FOR ANY OTHER PURPOSE WITHOUT THE PRIOR WRITTEN CONSENT OF GZA. ANY TRANSFER, REUSE, OR MODIFICATION TO THE DRAWING BY THE CLIENT OR OTHERS, WITHOUT THE PRIOR WRITTEN EXPRESS CONSENT OF GZA, WILL BE AT THE USER'S SOLE RISK AND WITHOUT ANY RISK OR LIABILITY TO GZA.

APPROVED:

| | | | |
|---|---|-----------------|------------------|
| PREPARED BY: GZA GeoEnvironmental, Inc. Engineers and Scientists 530 BROADWAY PROVIDENCE, RHODE ISLAND 02909 (401) 421-4140 | PREPARED FOR: RHODE ISLAND LFG GENCO LLC JOHNSTON, RHODE ISLAND | | |
| PROJ MGR: IR | REVIEWED BY: EAS | CHECKED BY: | FIGURE |
| DESIGNED BY: RAC | DRAWN BY: CRD | SCALE: (1"=40') | 2 |
| DATE: MAY 2010 | PROJECT NO. 33415.00 | REVISION NO. | SHEET NO. 2 OF 4 |

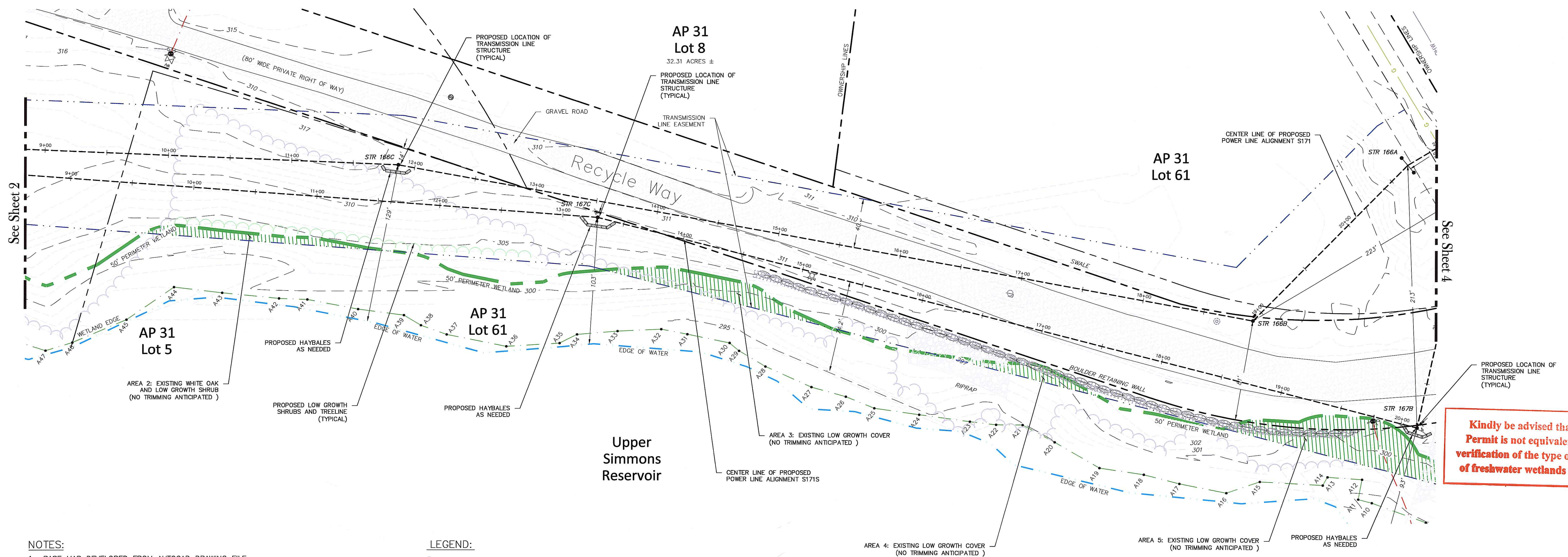

Kindly be advised that this Permit is not equivalent to a verification of the type or extent of freshwater wetlands on site.

NOTES:

1. BASE MAP DEVELOPED FROM AUTOCAD DRAWING FILE RIDGEWOOD PLAN AND PROFILE_3-22-10.DWG, PREPARED BY R.G. VANDERWEIL ENGINEERS, LLP TRANSMITTED TO GZA ON 04/06/2010.
2. THE LOCATION(S) OF THE PROPOSED STRUCTURE(S) ON THE EXISTING SITE WAS PROVIDED BY OTHERS AS INDICATED IN NOTE 1 AND HAS NOT BEEN VERIFIED BY GZA.
3. THERE IS NO 100 YEAR FLOOD PLAIN LOCATED ON THE SITE ACCORDING TO F.E.M.A. FLOOD INSURANCE RATE MAP FOR THE TOWN OF JOHNSTON, RHODE ISLAND COMMUNITY PANEL 44007C0292G DATED MARCH 2, 2009. THE SITE IS LOCATED WITHIN THE FOLLOWING FLOOD INSURANCE ZONES, THE BOUNDARIES OF WHICH, AS SHOWN APPROXIMATELY HEREON, HAVE BEEN DIGITIZED FROM THE ABOVE REFERENCED FLOOD INSURANCE RATE MAP: ZONE X - AREAS DETERMINED TO BE OUTSIDE THE 0.2% ANNUAL CHANCE FLOODPLAIN.
4. ALL EXISTING UTILITIES ARE SHOWN APPROXIMATE ONLY THEY ARE BASED ON VISIBLE INFORMATION ONLY, AND ARE SUBJECT TO CHANGE. NO ONE SHOULD RELY ON THE UTILITY LOCATIONS SHOWN FOR CONSTRUCTION AND DIG SAFE SHOULD BE NOTIFIED PRIOR TO ANY WORK. ADDITIONAL INFORMATION REGARDING UTILITIES IN SHUN PIKE PROVIDED BY RHODE ISLAND RESOURCE RECOVERY ON FEBRUARY 10, 2010.
5. WETLAND EDGE SHOWN DELINEATED AND LOCATED BY DIPRETE ENGINEERING AND HAS NOT BEEN VERIFIED BY R.I.D.E.M.

LEGEND:

- WATER VALVE
- EXISTING HYDRANT
- EXISTING MANHOLE
- EXISTING WATER VALVE
- SEWER MANHOLE
- DRAINAGE MANHOLE
- IRON ROD
- UTILITY POLE
- ASSESSOR'S PLAT
- NOW OR FORMERLY PROPERTY LINE
- N.T.S. NOT TO SCALE
- WETLAND EDGE
- STR # STRUCTURE
- CATCH BASIN
- LOCATION OF WIRE HEIGHT MEASUREMENT
- EXISTING TREE LINE
- EXISTING ONE FOOT CONTOURS
- EXISTING FIVE FOOT CONTOURS
- PROPOSED SILT FENCE/HAYBALES (AS NEEDED)
- PROPOSED TRANSMISSION LINE EASEMENT AND LIMIT OF DISTURBANCE

DEPARTMENT OF ENVIRONMENTAL MANAGEMENT
OFFICE OF WATER RESOURCES
FRESHWATER WETLANDS PROGRAM
APPROVED WITH CONDITIONS
AS SPECIFIED IN THE LETTER OF APPROVAL
DATED JUN 22 2010 FILE # 10-0097
NO CHANGES ALLOWED WITHOUT PRIOR APPROVAL.
APPROVED PLANS MUST BE AT CONSTRUCTION SITE.

Signature

PERMITTING ONLY
NOT FOR CONSTRUCTION



| | | | |
|---|--|---|--------------------|
| NO. | ISSUE/DESCRIPTION | BY | DATE |
| RIDEM FRESH WATER WETLAND APPLICATION REQUEST FOR PRELIMINARY DETERMINATION LANDFILL GAS TO ENERGY TRANSMISSION LINE EASEMENT JOHNSTON, RHODE ISLAND | | | |
| EXISTING AND PROPOSED CONDITIONS FOR TRANSMISSION LINE EASEMENT SECTION 2 | | | |
| APPROVED: | PREPARED BY: GZA GeoEnvironmental, Inc. Engineers and Scientists 530 BROADWAY PROVIDENCE, RHODE ISLAND 02909 (401) 621-4140 | PREPARED FOR: RHODE ISLAND LFG GENCO LLC JOHNSTON, RHODE ISLAND | FIGURE 3 |
| PROJ MGR: IR | REVIEWED BY: EAS | CHECKED BY: | SCALE: (1"=40') |
| DESIGNED BY: RAC | DRAWN BY: CRD | REVISION NO. | |
| DATE: MAY 2010 | PROJECT NO. 33415.00 | | SHEET NO. 3 OF 4 |

UNLESS SPECIFICALLY STATED BY WRITTEN AGREEMENT, THIS DRAWING IS THE SOLE PROPERTY OF GZA GEOENVIRONMENTAL, INC. (GZA). THE INFORMATION SHOWN ON THE DRAWING IS SOLELY FOR USE BY GZA'S CLIENT OR THE CLIENT'S DESIGNATED REPRESENTATIVE FOR THE SPECIFIC PROJECT AND LOCATION IDENTIFIED ON THE DRAWING. THE DRAWING SHALL NOT BE TRANSFERRED, REUSED, COPIED, OR ALTERED IN ANY MANNER FOR USE AT ANY OTHER LOCATION OR FOR ANY OTHER PURPOSE WITHOUT THE PRIOR WRITTEN CONSENT OF GZA. ANY TRANSFER, REUSE, OR MODIFICATION TO THE DRAWING BY THE CLIENT OR OTHERS, WITHOUT THE PRIOR WRITTEN EXPRESS CONSENT OF GZA, WILL BE AT THE USER'S SOLE RISK AND WITHOUT ANY RISK OR LIABILITY TO GZA.

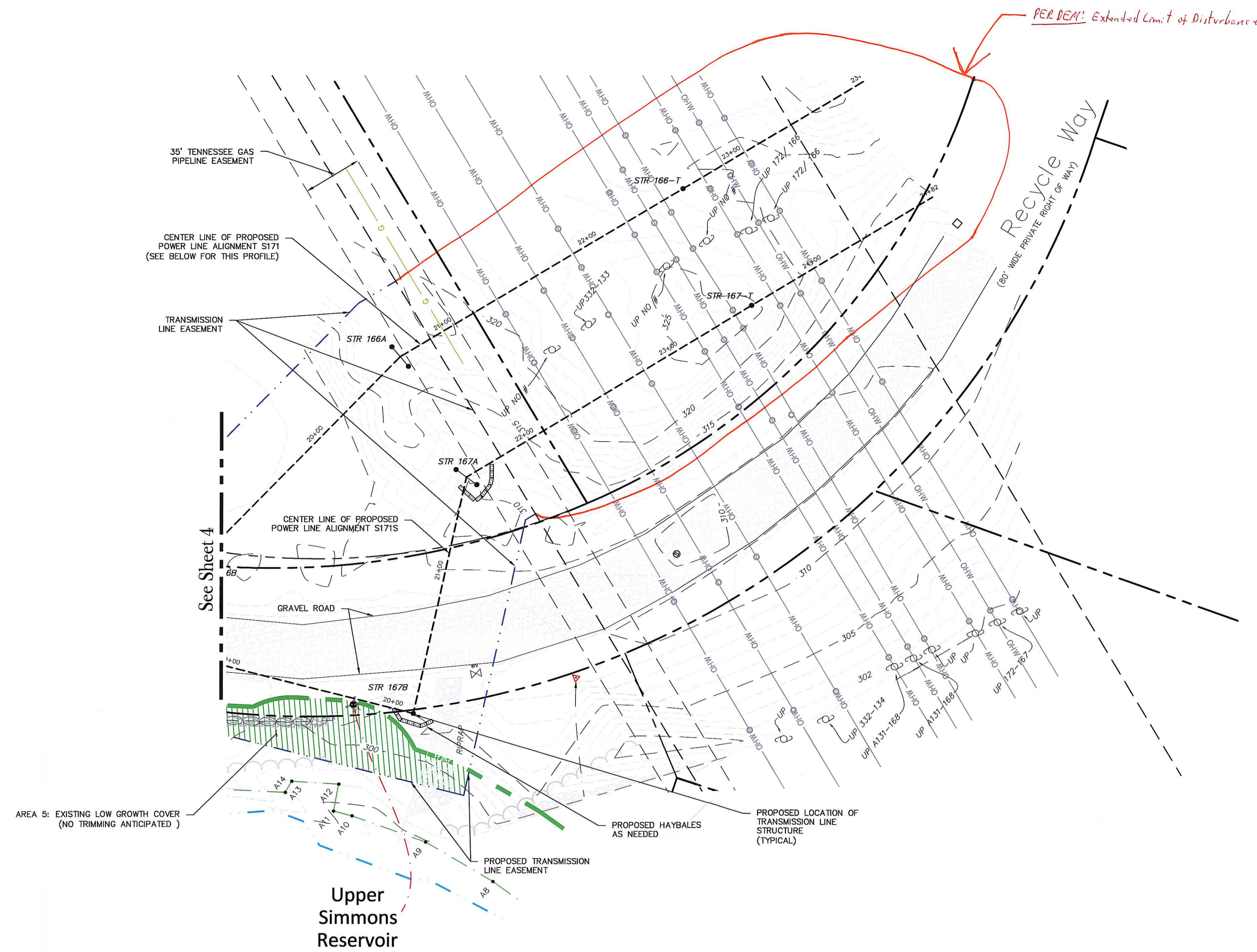

Kindly be advised that this Permit is not equivalent to a verification of the type or extent of freshwater wetlands on site.

DEPARTMENT OF ENVIRONMENTAL MANAGEMENT
 OFFICE OF WATER RESOURCES
 FRESHWATER WETLANDS PROGRAM
 APPROVED WITH CONDITIONS
 AS SPECIFIED IN THE LETTER OF APPROVAL
 DATED JUN 22 2010 FILE # 10-0097
 NO CHANGES ALLOWED WITHOUT PRIOR APPROVAL
 APPROVED PLANS MUST BE AT CONSTRUCTION SITE.

Signature

PERMITTING ONLY
 NOT FOR CONSTRUCTION



- NOTES:**
1. BASE MAP DEVELOPED FROM AUTOCAD DRAWING FILE RIDGEWOOD PLAN AND PROFILE_3-22-10.DWG, PREPARED BY R.G. VANDERWEIL ENGINEERS, LLP TRANSMITTED TO GZA ON 04/06/2010.
 2. THE LOCATION(S) OF THE PROPOSED STRUCTURE(S) ON THE EXISTING SITE WAS PROVIDED BY OTHERS AS INDICATED IN NOTE 1 AND HAS NOT BEEN VERIFIED BY GZA.
 3. THERE IS NO 100 YEAR FLOOD PLAIN LOCATED ON THE SITE ACCORDING TO F.E.M.A. FLOOD INSURANCE RATE MAP FOR THE TOWN OF JOHNSTON, RHODE ISLAND COMMUNITY PANEL 44007C0292G DATED MARCH 2, 2009. THE SITE IS LOCATED WITHIN THE FOLLOWING FLOOD INSURANCE ZONES, THE BOUNDARIES OF WHICH, AS SHOWN APPROXIMATELY HEREON, HAVE BEEN DIGITIZED FROM THE ABOVE REFERENCED FLOOD INSURANCE RATE MAP: ZONE X - AREAS DETERMINED TO BE OUTSIDE THE 0.2% ANNUAL CHANCE FLOODPLAIN.
 4. ALL EXISTING UTILITIES ARE SHOWN APPROXIMATE ONLY THEY ARE BASED ON VISIBLE INFORMATION ONLY, AND ARE SUBJECT TO CHANGE. NO ONE SHOULD RELY ON THE UTILITY LOCATIONS SHOWN FOR CONSTRUCTION AND DIG SAFE SHOULD BE NOTIFIED PRIOR TO ANY WORK. ADDITIONAL INFORMATION REGARDING UTILITIES IN SHUN PIKE PROVIDED BY RHODE ISLAND RESOURCE RECOVERY ON FEBRUARY 10, 2010.
 5. WETLAND EDGE SHOWN DELINEATED AND LOCATED BY DIPRETE ENGINEERING AND HAS NOT BEEN VERIFIED BY R.I.D.E.M.

LEGEND:

- WATER VALVE
- EXISTING HYDRANT
- EXISTING MANHOLE
- EXISTING WATER VALVE
- SEWER MANHOLE
- DRAINAGE MANHOLE
- IRON ROD
- UTILITY POLE
- ASSESSOR'S PLAT
- NOW OR FORMERLY REFERENCED FLOOD INSURANCE RATE MAP: ZONE X - AREAS DETERMINED TO BE OUTSIDE THE 0.2% ANNUAL CHANCE FLOODPLAIN.
- PROPERTY LINE
- N.T.S. NOT TO SCALE
- WETLAND EDGE
- 50' PERIMETER WETLAND
- STR # STRUCTURE
- CATCH BASIN
- LOCATION OF WIRE HEIGHT MEASUREMENT
- EXISTING TREE LINE
- EXISTING ONE FOOT CONTOURS
- EXISTING FIVE FOOT CONTOURS
- PROPOSED SILT FENCE/HAYBALES (AS NEEDED)
- PROPOSED TRANSMISSION LINE EASEMENT AND LIMIT OF DISTURBANCE

| NO. | ISSUE/DESCRIPTION | BY | DATE |
|--|----------------------|--|------------------------------|
| RIDEM FRESH WATER WETLAND APPLICATION REQUEST FOR PRELIMINARY DETERMINATION LANDFILL GAS TO ENERGY TRANSMISSION LINE EASEMENT JOHNSTON, RHODE ISLAND | | | |
| EXISTING AND PROPOSED CONDITIONS FOR TRANSMISSION LINE EASEMENT SECTION 3 | | | |
| PREPARED BY: GZA GeoEnvironmental, Inc. Engineers and Scientists <small>830 BROADWAY PROVIDENCE, RHODE ISLAND 02909 (401) 451-1100</small> | | PREPARED FOR: RHODE ISLAND LFG GENCO LLC JOHNSTON, RHODE ISLAND | |
| PROJ MGR: IR | REVIEWED BY: EAS | CHECKED BY: | FIGURE |
| DESIGNED BY: RAC | DRAWN BY: CRD | SCALE: (1"=40') | 4 SHEET NO. 4 OF 4 |
| DATE: MAY 2010 | PROJECT NO. 33415.00 | REVISION NO. | |

UNLESS SPECIFICALLY STATED BY WRITTEN AGREEMENT, THIS DRAWING IS THE SOLE PROPERTY OF GZA GEOENVIRONMENTAL, INC. (GZA). THE INFORMATION SHOWN ON THE DRAWING IS SOLELY FOR USE BY GZA'S CLIENT OR THE CLIENT'S DESIGNATED REPRESENTATIVE FOR THE SPECIFIC PROJECT AND LOCATION IDENTIFIED ON THE DRAWING. THE DRAWING SHALL NOT BE TRANSFERRED, REUSED, COPIED, OR ALTERED IN ANY MANNER FOR USE AT ANY OTHER LOCATION OR FOR ANY OTHER PURPOSE WITHOUT THE PRIOR WRITTEN CONSENT OF GZA. ANY TRANSFER, REUSE, OR MODIFICATION TO THE DRAWING BY THE CLIENT OR OTHERS, WITHOUT THE PRIOR WRITTEN EXPRESS CONSENT OF GZA, WILL BE AT THE USER'S SOLE RISK AND WITHOUT ANY RISK OR LIABILITY TO GZA.