

NOTE:
 THE PROPERTY LINE INFORMATION REPRESENTED
 BY THIS SURVEY AND PLAN CONFORM TO A
 CLASS "B" STANDARD AS ADOPTED BY THE
 RHODE ISLAND SOCIETY OF PROFESSIONAL
 LAND SURVEYORS. ALL OTHER INFORMATION
 RELATIVE TO THE POSITION OR LOCATION
 OF PHYSICAL FEATURES CONFORM TO A
 CLASS "B" SURVEY.

By: *John D. Andrews*

Certification

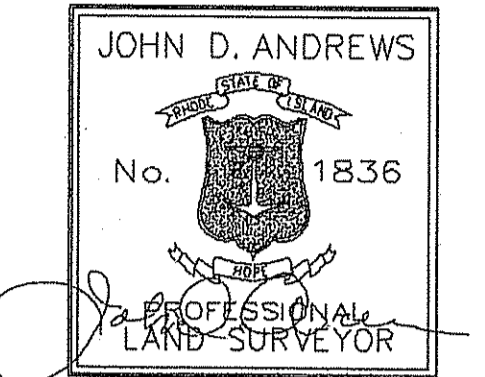

Drawn by - BSA
 Checked by - JDA
 Revised on

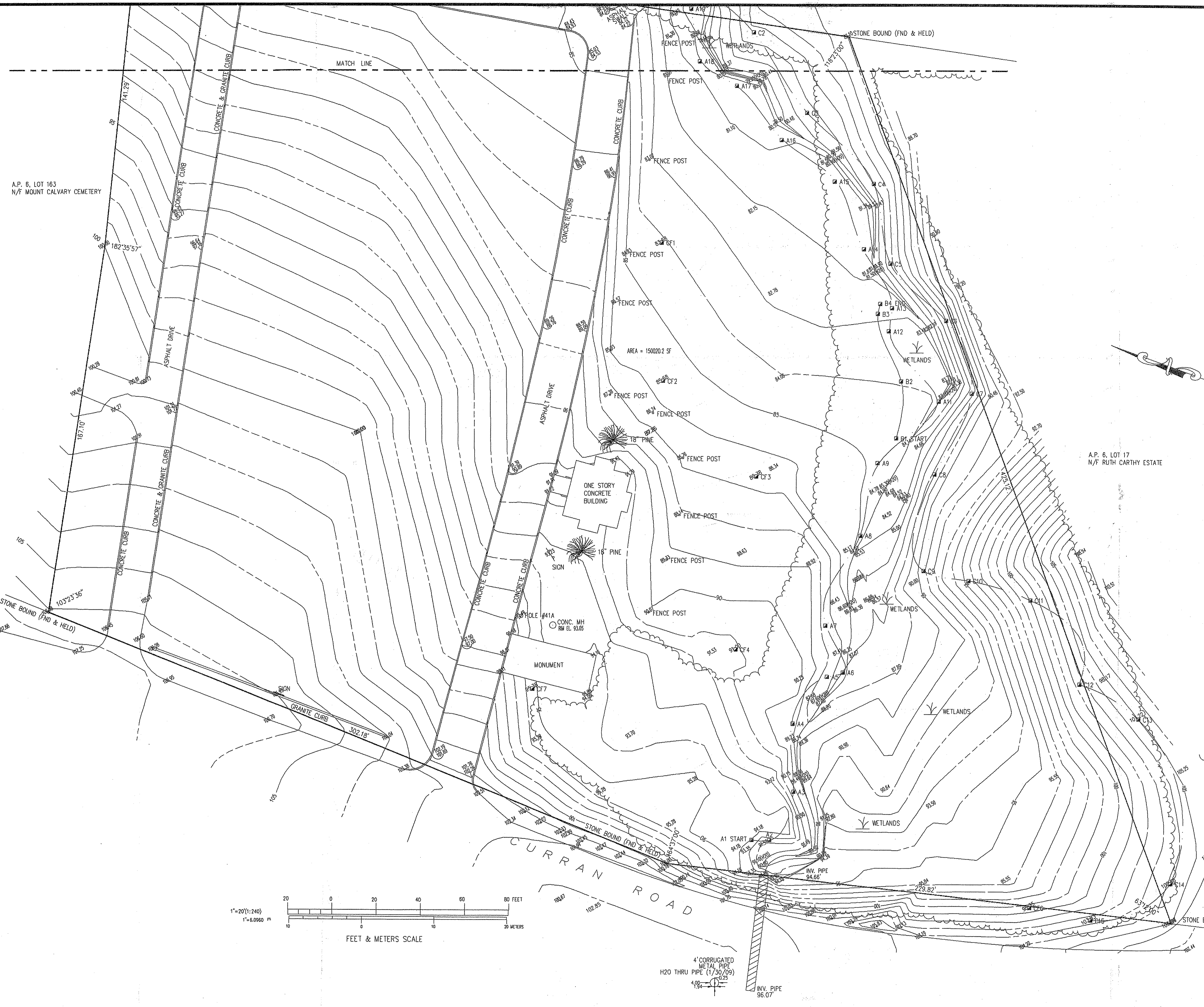

LEGEND

- CB CATCH BASIN
- ⊕ POLE #1 UTILITY POLE
- ⊕ SIGN STREET SIGN
- SMH SEWER MANHOLE
- DMH DRAIN MANHOLE
- EMH ELECT MANHOLE
- TMH TELEPHONE MANHOLE
- OU- OVERHEAD UTILITIES
- E- ELECTRIC
- W- WATER LINES
- D- STORM DRAIN
- S- SANITARY LINE
- G- GAS LINE
- HYD FIRE HYDRANT
- ⊕ LIGHT
- ⊕ FENCE
- WC WATER GATE
- I.P.G. FIRE SHUT OFF
- 10- EXISTING CONTOURS
- SPOT ELEVATION
- POINT OF APPLICATION
- WETLAND FLAG
- A1 WETLAND FLAG
- TREE
- PINE TREE
- TREELINE

A.P. 6, LOT 17
 N/F RUTH CARTHAY ESTATE

DEPARTMENT OF ENVIRONMENTAL MANAGEMENT
 OFFICE OF WATER RESOURCES
 FRESHWATER WETLAND PROGRAM
 APPROVED WITH CONDITIONS
 AS SPECIFIED IN THE APPROVAL
 DATED 10/22/2010 FILE # 10-0102
 NO CHANGES ALLOWED WITHOUT YOUR APPROVAL
 APPROVED PLANS MUST BE AT CONSTRUCTION SITE

Charles A. Hester

ST. BASIL CEMETERY

CURRAN ROAD

CUMBERLAND, RHODE ISLAND

Douglas

LAND SURVEYING • CONSULTING
 P.O. BOX 215
 SHELDONVILLE, MA 02080
 508-521-8778
 douglas@dgprad.com

Drawing Status
ISSUED FOR CONSTRUCTION

Issued On 4/1/2010

Sheet Contents
SURVEY
 APPROVED FOR CONSTRUCTION
 OFFICE OF WATER RESOURCES

Project Number. 4013-8005

Drawing No. **C100**

Sheet 1 of 6

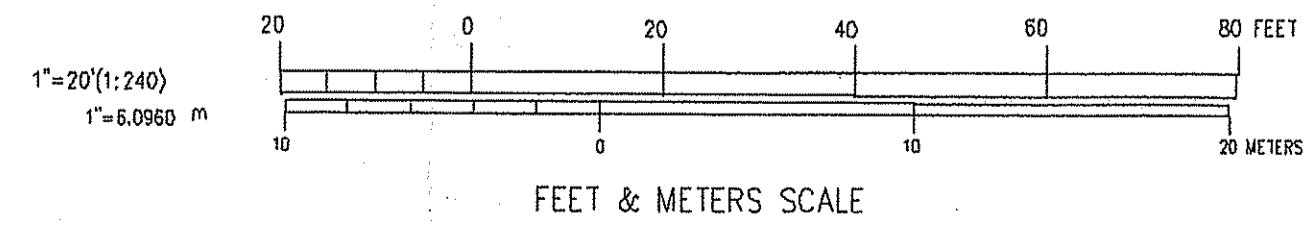

4\"/>
 H2O THRU PIPE (1/30/09)
 INV. PIPE 96.07

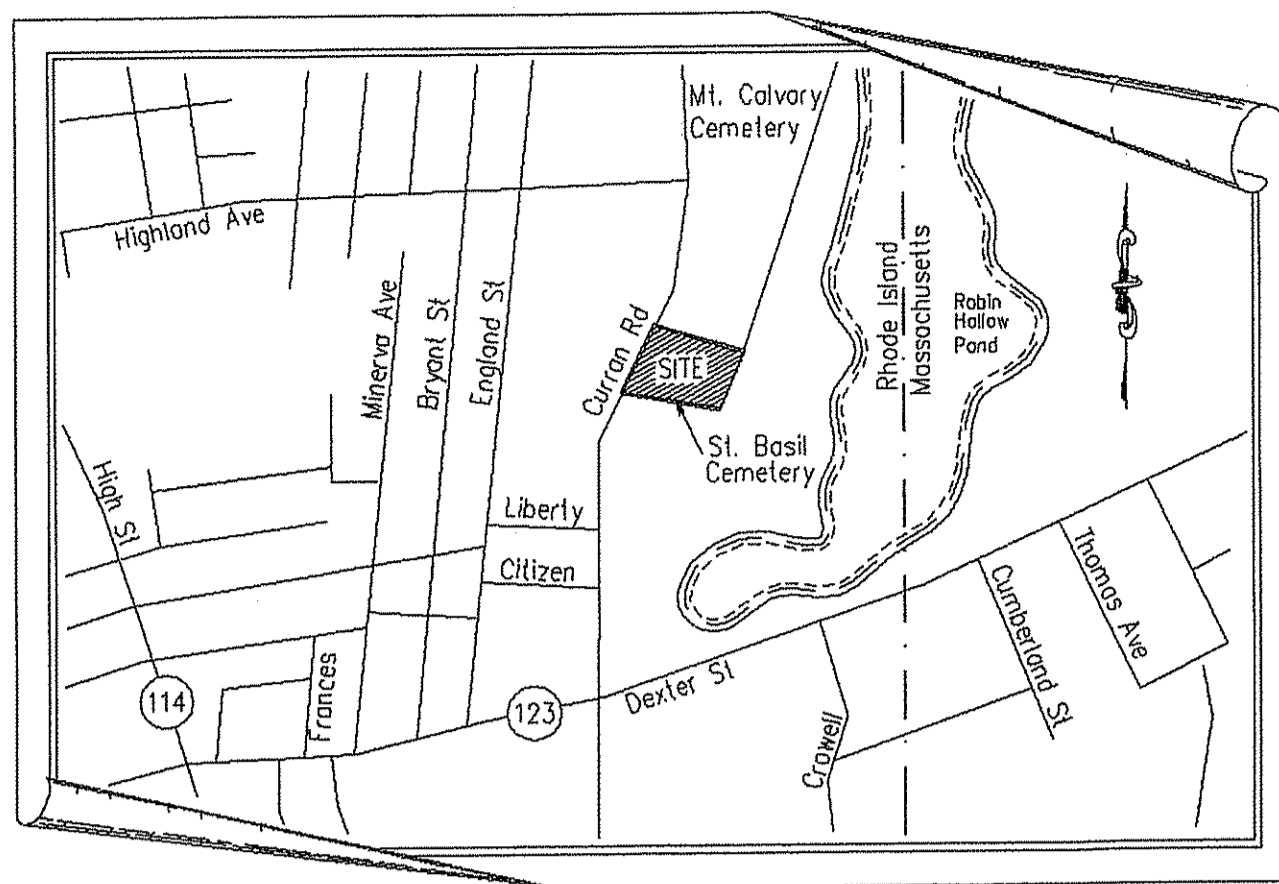

LOCUS PLAN
(NOT TO SCALE)

NOTE:
THE PROPERTY LINE INFORMATION REPRESENTED BY THIS SURVEY AND PLAN CONFORMS TO A CLASS II STANDARD AS ADOPTED BY THE RHODE ISLAND SOCIETY OF PROFESSIONAL LAND SURVEYORS. ALL OTHER INFORMATION RELATIVE TO THE POSITION OR LOCATION OF PHYSICAL FEATURES CONFORMS TO A CLASS II SURVEY.

By: *John D. Andrews*

Certification

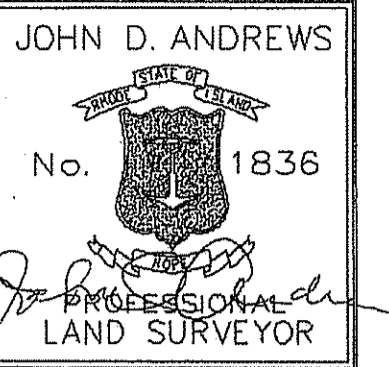

Drawn by - BSA

Checked by - JDA

Revised on

LEGEND

- CB CATCH BASIN
- ⊕ POLE #1 UTILITY POLE
- ⊕ SIGN STREET SIGN
- SMH SEWER MANHOLE
- DMH DRAIN MANHOLE
- EMH ELECT MANHOLE
- TMH TELEPHONE MANHOLE
- OU— OVERHEAD UTILITIES
- E— ELECTRIC
- W— WATER LINES
- D— STORM DRAIN
- S— SANITARY LINE
- G— GAS LINE
- ⊕ HYD FIRE HYDRANT
- ⊕ LIGHT
- ⊕ FENCE
- ⊕ WG WATER GATE
- ⊕ L.P.G. FIRE SHUT OFF
- 10— EXISTING CONTOURS
- ⊕ SPOT ELEVATION
- ⊕ POINT OF APPLICATION
- ⊕ A1 WETLAND FLAG
- ⊕ TREE
- ⊕ PINE TREE
- ⊕ TREELINE

Project

ST. BASIL CEMETERY

CURRAN ROAD

CUMBERLAND, RHODE ISLAND

Douglas
LAND SURVEYING • CONSULTING

P.O. BOX 216
SHELDONVILLE, MA 02082
508-841-4709
douglas@prg.com

DEPARTMENT OF ENVIRONMENTAL MANAGEMENT
OFFICE OF WATER RESOURCES
FRESHWATER WETLANDS PROGRAM
APPROVED WITH CONDITIONS
AS SPECIFIED IN THE LETTER OF APPROVAL
DATED JUN 22 2010 FILE # 10-0102
NO CHANGES ALLOWED WITHOUT PRIOR APPROVAL
APPROVED PLANS MUST BE AT CONSTRUCTION SITE

Charles A. Walker

Drawing Status

ISSUED FOR CONSTRUCTION

Issued On 4/1/2010

Sheet Contents

SURVEY

RECEIVED
MAY 20 2010

Project Number: 4013-8005

Drawing No.

C101

Sheet 2 of 6

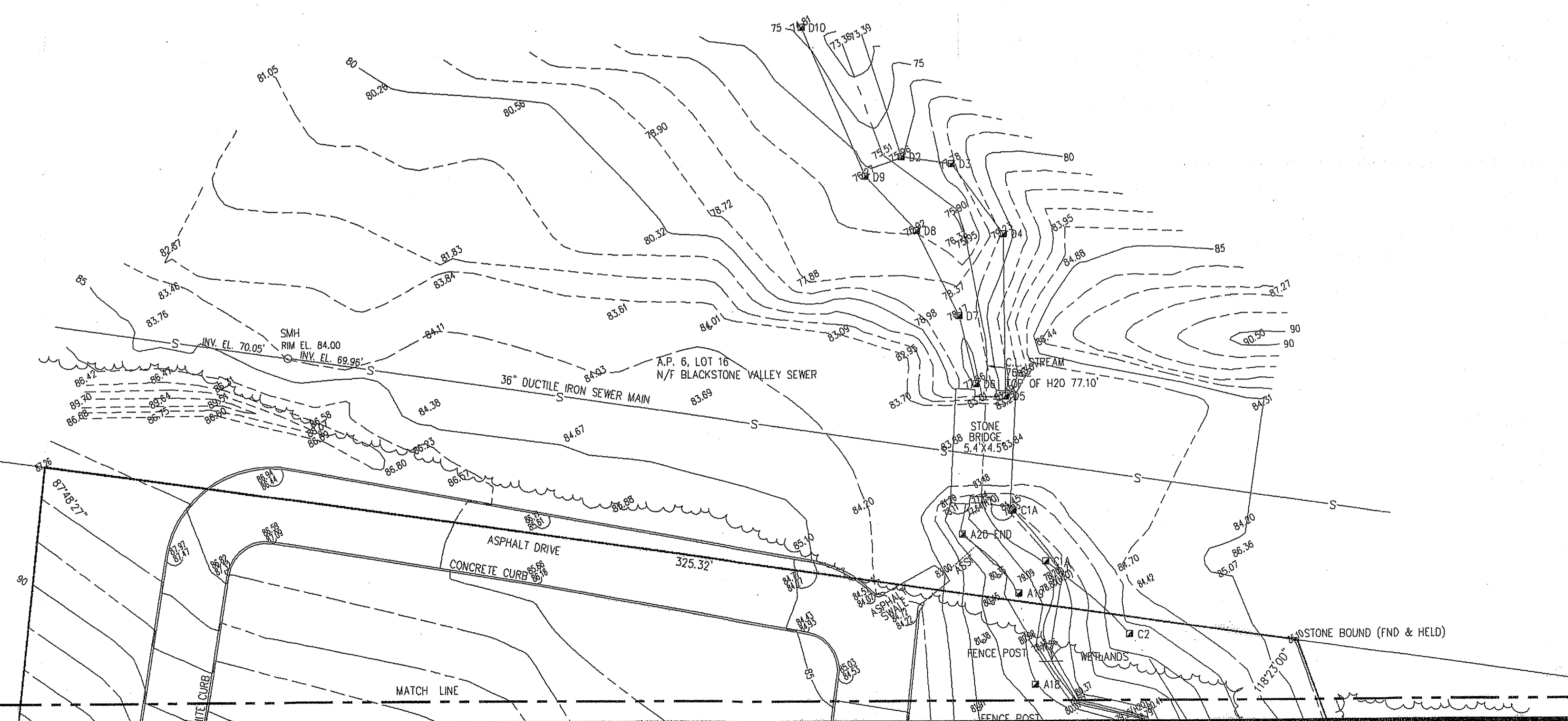

1"=20'(1:240)
1"=6.0960 m

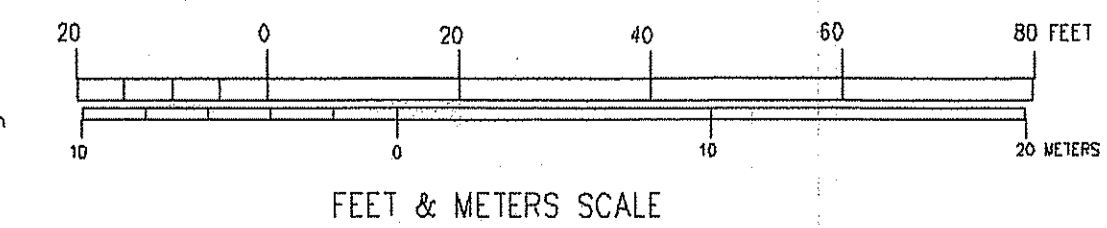

FEET & METERS SCALE

This drawing is copyrighted and is subject to copyright protection as an "architectural work" under 17 U.S.C. Sec. 101 et seq. The protection includes but is not limited to the overall form as well as the arrangement and composition of spaces, materials, color and elements in the design. Under such protection, unauthorized use of this drawing may result in the cessation of construction or buildings being related and/or monetary compensation being awarded to The Robinson Green Baratta Corporation (RGB).

Any reproduction, possession, or use of this drawing or any part thereof without the express written permission of RGB, is prohibited. Violators will be prosecuted to the full extent of the law.

© RGB 2009

Certification

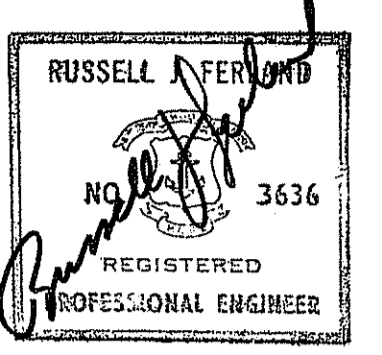

5/18/10

Drawn by JND

Checked by RJF

Revised on

PROPOSED LEGEND

- (567) EXISTING SPOT GRADE TO REMAIN
- +95.48 PROPOSED SPOT GRADE
- (15) PROPOSED CONTOUR
- (15) WETLANDS APPLICATION CONSTRUCTION FLAG
- A-83.48 100 YEAR FLOOD PLAIN CROSS SECTION LOCATION & ELEVATION

LEGEND

- CB CATCH BASIN
- ⊕ POLE #1 UTILITY POLE
- ⊕ SIGN STREET SIGN
- SMH SEWER MANHOLE
- DMH DRAIN MANHOLE
- EMH EJECT MANHOLE
- TMH TELEPHONE MANHOLE
- OU— OVERHEAD UTILITIES
- E— ELECTRIC
- W— WATER LINES
- D— STORM DRAIN
- S— SANITARY LINE
- G— GAS LINE
- HYD FIRE HYDRANT
- ⊕ LIGHT
- ⊕ FENCE
- ⊕ WG WATER GATE
- ⊕ L.P.G. FIRE SHUT OFF
- 10— EXISTING CONTOURS
- ⊕ SPOT ELEVATION
- ⊕ POINT OF APPLICATION
- ⊕ WETLAND FLAG
- ⊕ A1 TREE
- ⊕ PINE TREE
- ⊕ TREELINE

50 Hidden Street
Providence, Rhode Island 02908
Phone: (401) 273-1730
Fax: (401) 273-7156
E-mail: rgbinfo@rgb.net
www.rgb.net



Architecture · Engineering · Interior Design

Project

ST. BASIL CEMETERY

125 CURRAN ROAD

CUMBERLAND, RHODE ISLAND

A.P. 6 LOT 163 & 16

Drawing Status

ISSUED FOR PERMITTING

Issued On 5/18/2010

Sheet Contents

SITE PLAN

SCALE: 1"=20'

Project Number: 4013-9007

Drawing No.

C200

Sheet 3 of 6

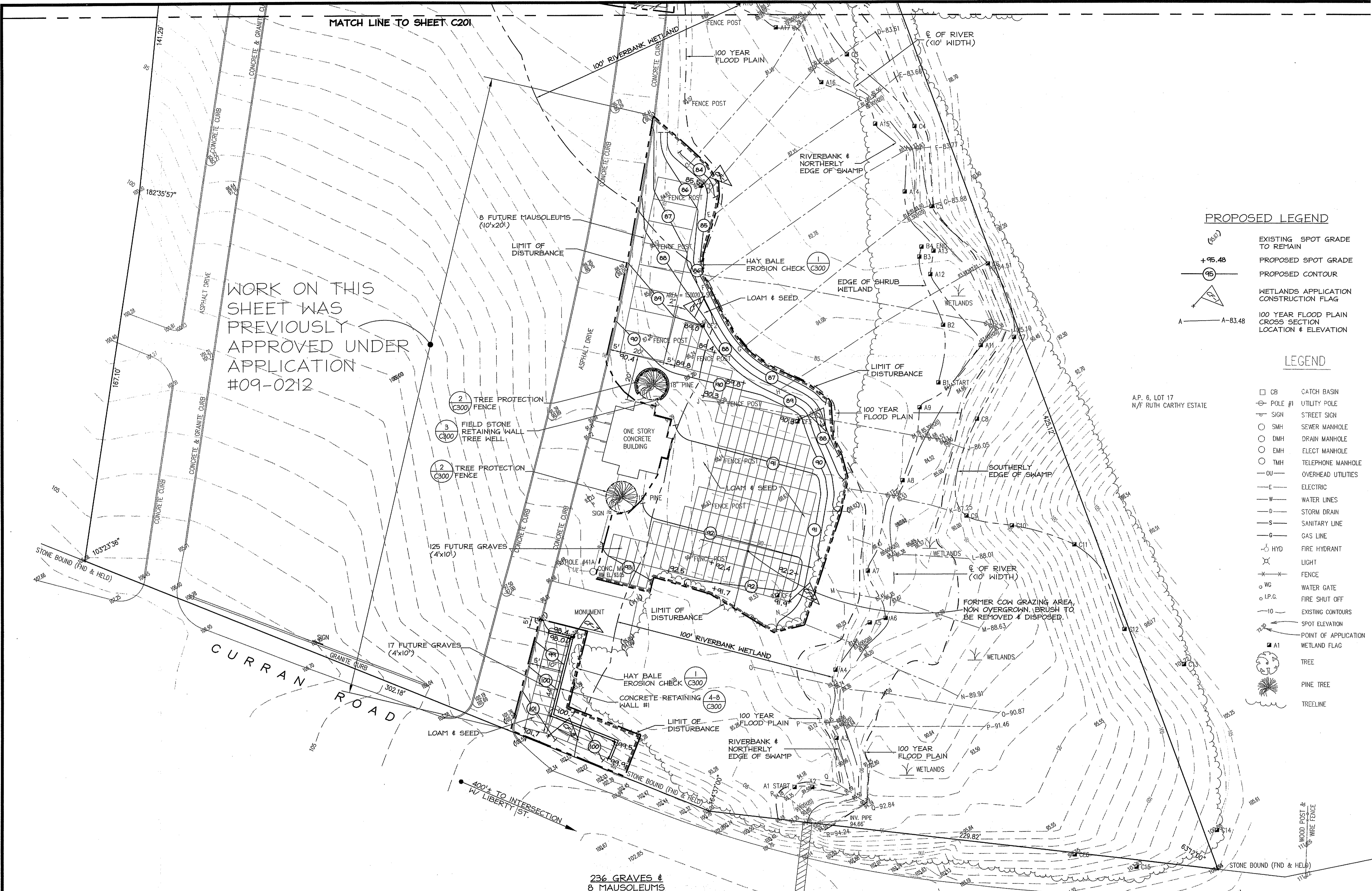

WORK ON THIS SHEET WAS PREVIOUSLY APPROVED UNDER APPLICATION #09-0212

DEPARTMENT OF ENVIRONMENTAL MANAGEMENT
OFFICE OF WATER RESOURCES
FRESHWATER WETLANDS PROGRAM
APPROVED WITH CONDITIONS
AS SET FORTH IN THE LETTER OF APPROVAL
DATED 5/17/10 FILE # 10-0102
NO CHANGES ALLOWED WITHOUT PRIOR WRITTEN APPROVAL
APPROVED PLANS MUST BE AT CONSTRUCTION SITE

Charles A. Haber

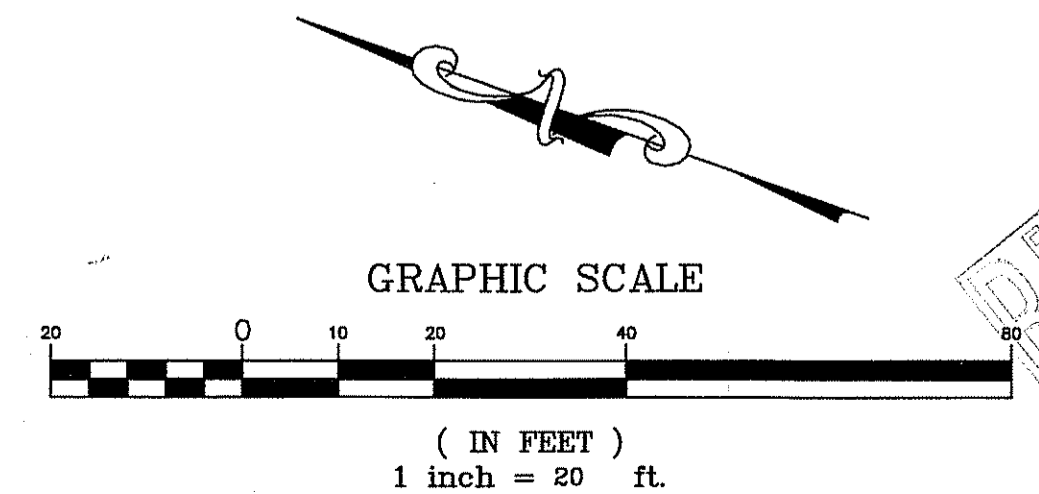

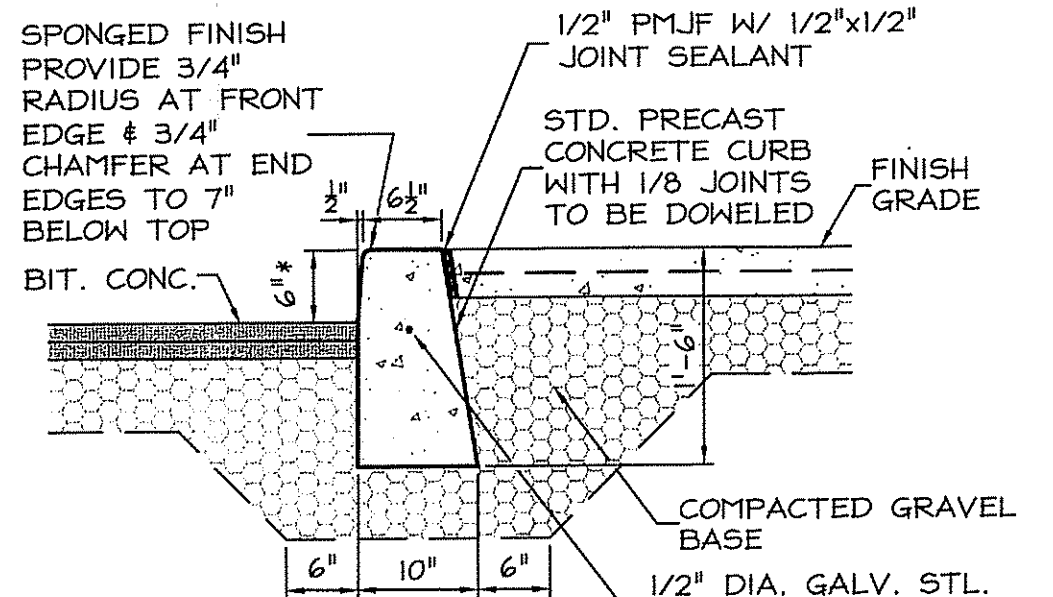

NOTE:
*- CURB REVEAL MAY VARY- REFER TO GRADING PLANS.

1 PRECAST CONC. CURB
C201 NOT TO SCALE

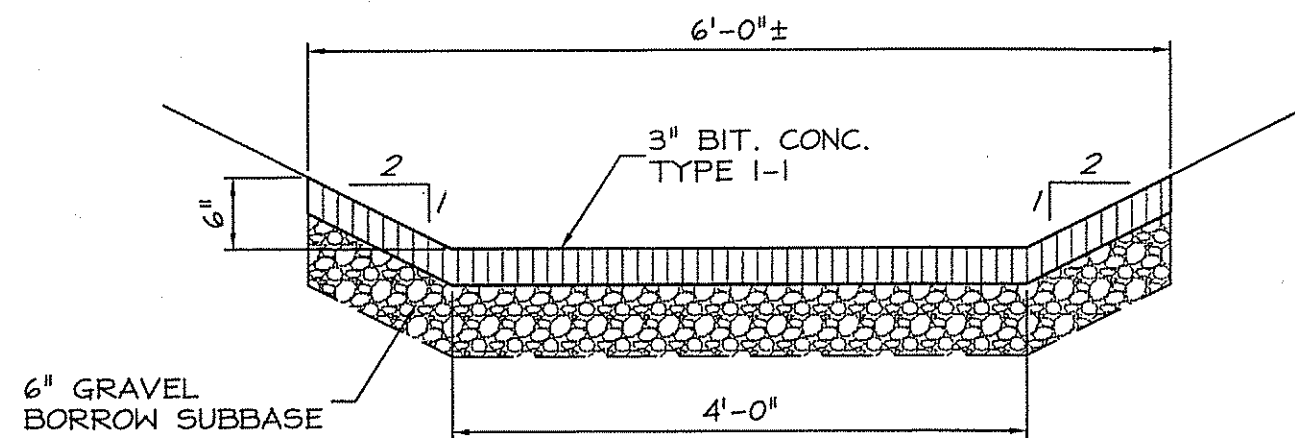

2 PAVED SWALE
C201 NOT TO SCALE

SCHEDULE OF SURFACE FINISHES			
ALL COURSE THICKNESSES AFTER FINAL COMPACTION			
A	BITUMINOUS CONCRETE	<p>1-1/2" TOP COURSE - TYPE I-1</p> <p>1-1/2" BASE COURSE</p> <p>12" COMPACTED GRAVEL</p> <p>COMPACTED SUBGRADE</p>	DRIVES & PARKING

- NOTES TO CONTRACTOR:
- CONTRACTOR SHALL NOT REMOVE MANHOLE FRAME AND COVER WITHOUT FIRST RECEIVING A SEWER ALTERATION PERMIT FROM NBC
 - CONTRACTOR SHALL INSTALL PLATFORM BEFORE 1ST STEP AND AS CLOSE TO MANHOLE OPENING AS POSSIBLE.
 - NBC SEWERS ARE CONSTRUCTED WITH BRICK OR PRECAST CONCRETE. IF WALL IS CONCRETE, CONTRACTOR IS TO DRILL HOLE IN MANHOLE WALL PRIOR TO THE INSTALLATION OF ROD ASSEMBLY. IF WALL IS BRICK, PLACE ROD IN MORTAR SECTION BETWEEN COURSES OF BRICKS.)
 - UPON COMPLETION OF WORK, CONTRACTOR SHALL MAKE ALL NECESSARY REPAIRS TO MANHOLE THAT WAS CAUSED BY INSTALLATION OF PLATFORM.

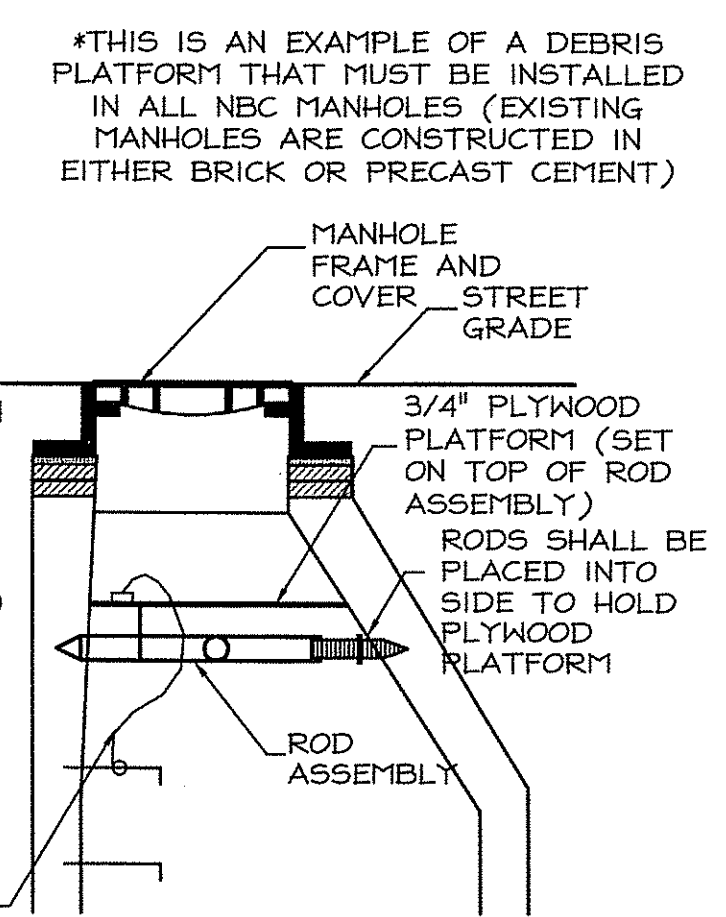

EMERGENCY CABLE TO BE ATTACHED TO TOP OF PLATFORM AND SIDE OF MANHOLE TO PREVENT PLATFORM FROM FALLING TO BOTTOM OF MANHOLE, IF DETERMINED NECESSARY BY NBC.

LENGTH OF PIPES WELDED TOGETHER 22"

ROD 7/8" O.D. (11/16" I.D.)

THREADED 3/4" CLAMP TO BE WELDED AROUND PIPES TO SECURE PLYWOOD TO PLATFORM (TYP.)

COURSE THREADED ROD 5/8"

NUT

ALL ROD ENDS ARE TO BE INSERTED INTO MANHOLE SIDES

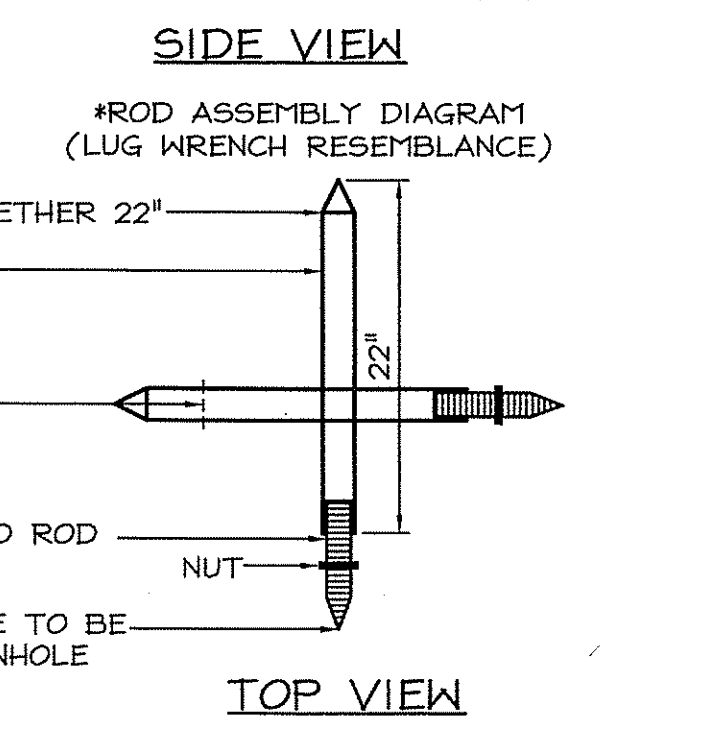

PLYWOOD PLATFORM TO BE SET ON TOP OF ROD ASSEMBLY. PLATFORM IS TO BE SECURED BY TREADED CLAMP WHICH IS WELDED ON ROD.

3 DEBRIS PLATFORM
C201 NOT TO SCALE

PROPOSED LEGEND	LEGEND		
(88.0)	EXISTING SPOT GRADE TO REMAIN	□ CB	CATCH BASIN
+95.48	PROPOSED SPOT GRADE	⊕ POLE #1	UTILITY POLE
(95)	PROPOSED CONTOUR	⊕ SIGN	STREET SIGN
(95)	WETLANDS APPLICATION CONSTRUCTION FLAG	○ SMH	SEWER MANHOLE
(95)	100 YEAR FLOOD PLAIN CROSS SECTION LOCATION & ELEVATION	○ DMH	DRAIN MANHOLE
		○ EMH	ELECT MANHOLE
		○ TMH	TELEPHONE MANHOLE
		-OU-	OVERHEAD UTILITIES
		-E-	ELECTRIC
		-W-	WATER LINES
		-D-	STORM DRAIN
		-S-	SANITARY LINE
		-G-	GAS LINE
		⊕ HYD	FIRE HYDRANT
		⊕	LIGHT
		⊕	FENCE
		⊕ WG	WATER GATE
		⊕ LP.G.	FIRE SHUT OFF
		-10-	EXISTING CONTOURS
		⊕	SPOT ELEVATION
		⊕	POINT OF APPLICATION
		⊕ A1	WETLAND FLAG
		⊕	TREE
		⊕	PINE TREE
		⊕	TREELINE

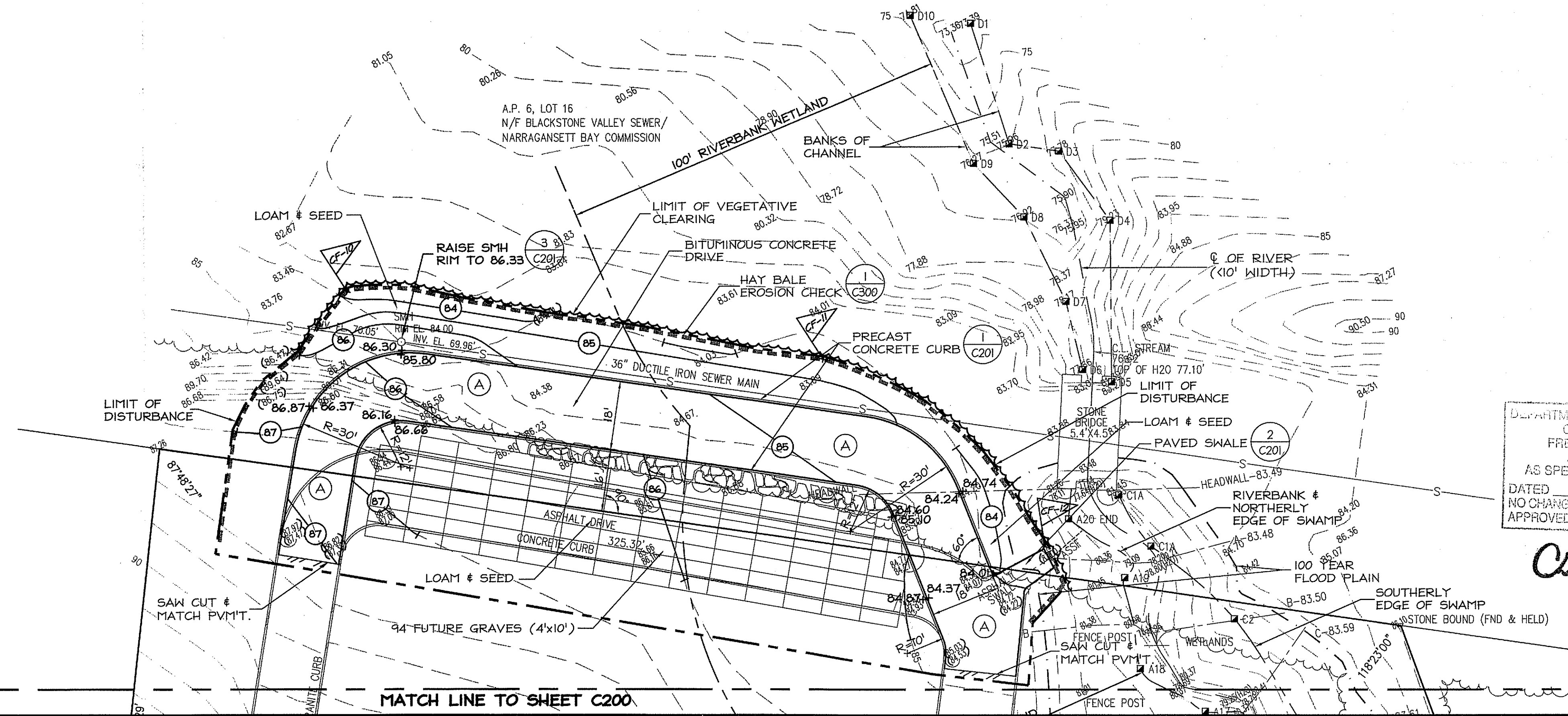

This drawing is copyrighted and is subject to copyright protection as an "architectural work" under 17 U.S.C. Sec. 101 et seq. The protection includes but is not limited to the overall form as well as the arrangement and composition of spaces, materials, color and elements in the design. Under such protection, unauthorized use of this drawing may result in the cessation of construction or buildings being raised and/or monetary compensation being awarded to The Robinson Green Beretta Corporation (RGB).

Any reproduction, possession, or use of this drawing or any part thereof without the express written permission of RGB, is prohibited. Violators will be prosecuted to the full extent of the law.

© RGB 2009

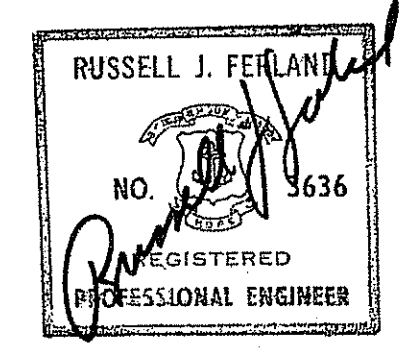

5/18/10

Drawn by JND
Checked by RJF

Revised on

50 Holden Street
Providence, Rhode Island 02908
Phone: (401) 272-1730
Fax: (401) 273-7155
E-mail: rgbinfo@rgb.net
www.rgb.net
Architecture · Engineering · Interior Design

ST. BASIL CEMETERY

125 CURRAN ROAD

CUMBERLAND, RHODE ISLAND

A.P. 6 LOT 163 & 16

ISSUED FOR PERMITTING

Issued On 5/18/2010

Sheet Contents

SITE PLAN
SCALE: 1"=20'
MAY 20 2010
Project Number: 4013-9007
Drawing No.

C201

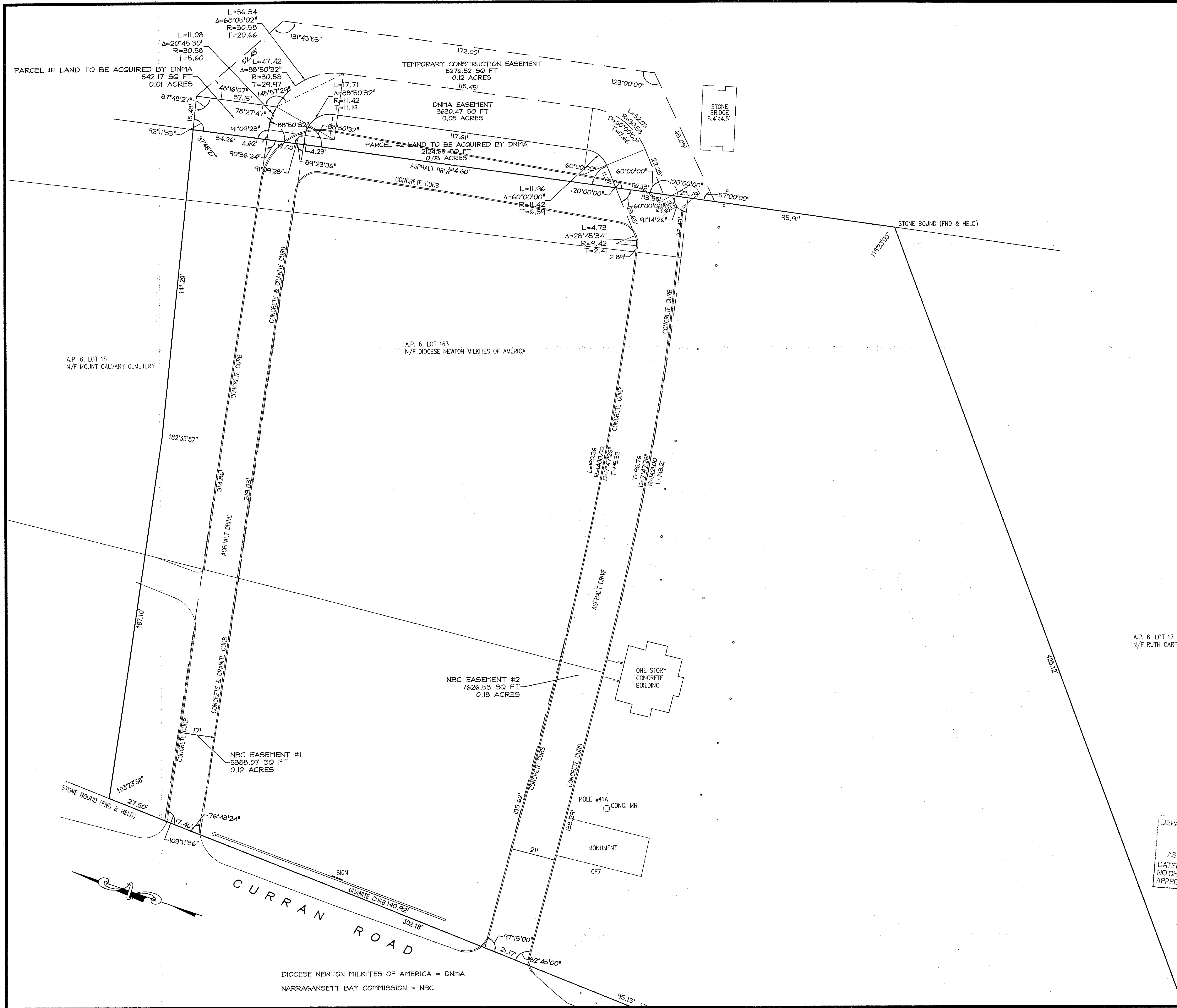

DIocese NEWTON MILKITES OF AMERICA = DNMA
 NARRAGANSETT BAY COMMISSION = NBC

This drawing is copyrighted and is subject to copyright protection as an "architectural work" under 17 U.S.C. Sec. 101 et seq. The protection includes but is not limited to the overall form as well as the arrangement and composition of spaces, materials, color and elements in the design. Under such protection, unauthorized use of this drawing may result in the cessation of construction or buildings being erected and/or monetary compensation being awarded to The Robinson Green Beretta Corporation (RGB).

© RGB 2009

Certification

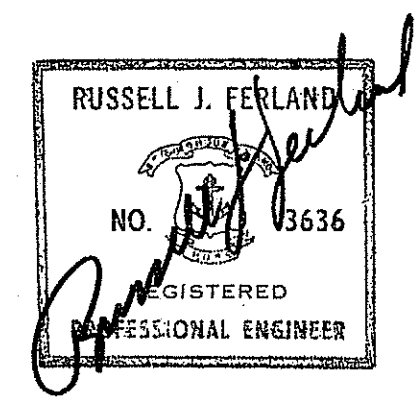

5/18/10

Drawn by JND

Checked by RJF

Revised on

50 Hidden Street
 Providence, Rhode Island 02908
 Phone: (401) 272-1730
 Fax: (401) 273-7155
 E-mail: rgbinfo@rgb.net
 www.rgb.net



Architecture • Engineering • Interior Design

Project

ST. BASIL CEMETERY

125 CURRAN ROAD

CUMBERLAND, RHODE ISLAND

A.P. 6 LOT 163 & 16

A.P. 6, LOT 17
 N/F RUTH CARTHY ESTATE

Drawing Status
ISSUED FOR PERMITTING

Issued On 5/18/2010

Sheet Contents

EASEMENT & LAND ACQUISITION PLAN
 SCALE: 1"=20'

DEPARTMENT OF ENVIRONMENTAL MANAGEMENT
 OFFICE OF WATER RESOURCES
 FRESHWATER WETLANDS PROGRAM
 APPROVED WITH CONDITIONS
 AS SPECIFIED IN THE LETTER OF APPROVAL
 DATED JUN 7 2010
 FILE # 10-0102
 NO CHANGES ALLOWED WITHOUT PRIOR APPROVAL
 APPROVED PLANS MUST BE AT CONSTRUCTION SITE

Charles A. Harkin

Project Number: 4013-9007
 Drawing No. **C203**



SOIL EROSION AND SEDIMENT CONTROL NOTES:

- BEFORE BEGINNING ANY EXCAVATION OR DEMOLITION, GIVE A MINIMUM OF SEVENTY - TWO (72) HOUR NOTICE EXCLUDING SATURDAYS, SUNDAYS, AND HOLIDAYS, TO ALL UTILITY COMPANIES WITHIN THE AREA. ALSO, CALL "DIG SAFE" AT 1-888-344-7233 IN MAINE, NEW HAMPSHIRE, VERMONT, MASSACHUSETTS AND RHODE ISLAND, TO NOTIFY MEMBER UTILITIES. CONTRACTOR SHALL ALSO CONFORM TO CHAPTER 39-1.2 OF THE GENERAL LAWS OF THE STATE OF RHODE ISLAND, ENTITLED "EXCAVATION NEAR UNDERGROUND UTILITY FACILITIES". (CT 1-800-922-4455 OR 1-203-281-5435)
- LOCATION AND DEPTHS OF EXISTING UTILITIES ARE APPROXIMATE AND HAVE BEEN PLOTTED FROM THE BEST AVAILABLE INFORMATION. CHECK AND VERIFY LOCATION AND DEPTHS OF ALL UTILITIES, BOTH UNDERGROUND AND OVERHEAD BEFORE BEGINNING ANY EXCAVATING. REPAIR AND PAY FOR ANY DAMAGE TO EXISTING UTILITIES, WHETHER SHOWN OR NOT SHOWN, AT NO ADDITIONAL COST TO THE OWNER.
- THE CONTRACTOR IS RESPONSIBLE FOR THE PREVENTION OF SEDIMENT DISCHARGES TO OFF-SITE PROPERTIES.
- THE INSTALLATION AND MAINTENANCE OF ALL EROSION CONTROL DEVICES IS THE CONTRACTOR'S RESPONSIBILITY.
- THE CONTRACTOR SHALL MAINTAIN A STOCKPILE OF 20 HAY BALES AND 40 WOODEN STAKES TO FACILITATE PROMPT REPAIRS.
- PRIOR TO ANY CONSTRUCTION, THE CONTRACT LIMIT LINES SHALL BE ESTABLISHED IN THE FIELD. BALED HAY EROSION CHECKS SHALL THEN BE PLACED, LOCATIONS AS SHOWN ON THE PLANS.
- BALED HAY EROSION CHECKS SHALL BE INSPECTED AT THE END OF EACH WORK WEEK AND AFTER ANY RAINFALL OF 1/4 INCH OR MORE DURING A 24-HOUR PERIOD, UNTIL VEGETATIVE COVER HAS BEEN ESTABLISHED ON FINISH SLOPES. MAINTENANCE AND REPAIRS SHALL BE PERFORMED AS REQUIRED TO MAINTAIN PROPER FUNCTIONING. HAY BALES SHALL BE REPLACED WHEN THEY NO LONGER FUNCTION PROPERLY.
- SEDIMENT BUILD-UP ALONG THE BALED HAY EROSION CHECKS SHALL BE REMOVED AND DISPOSED OF WHEN THE SEDIMENT DEPTH EXCEEDS 8 INCHES.
- IT SHALL BE THE CONTRACTOR'S RESPONSIBILITY TO CLEAN ROADS, CONTROL DUST, AND TAKE ALL NECESSARY MEASURES TO ENSURE THAT THE SITE AND ALL ROADS BE MAINTAINED IN A MUD AND DUST FREE CONDITION AT ALL TIMES THROUGHOUT THE LIFE OF THE PROJECT. DUST CONTROL SHALL INCLUDE, BUT IS NOT LIMITED TO WATER AND/OR CRUSHED STONE OR COARSE GRAVEL.
- SHEEP ADJACENT PAVED STREETS DURING CONSTRUCTION, WHENEVER DEBRIS, GRAVEL, ASPHALT, ETC. IS SPILLED.
- IF DESIGNATED EROSION CONTROLS DO NOT CONTAIN EROSION COMPLETELY, ADDITIONAL EROSION AND SEDIMENT CONTROL MEASURES SHALL BE INSTALLED DURING THE CONSTRUCTION PERIOD.
- STOCKPILES OF TOPSOIL SHALL ALSO HAVE HAY BALE EROSION CHECKS AROUND THE LOWER PERIMETER.
- ANY STRIPPED OR EXPOSED AREAS THAT ARE NOT IN CONTINUOUS USE SHALL BE MULCHED.
- STABILIZE SLOPES STEEPER THAN 3:1 (HORIZONTAL TO VERTICAL) WITH SEED, SECURED GEOTEXTILE FABRIC, OR RIP RAP AS REQUIRED TO PREVENT EROSION DURING CONSTRUCTION.
- TEMPORARY VEGETATIVE COVER SHALL BE APPLIED TO ANY DISTURBED AREAS (INCLUDING SOIL STOCKPILE AREAS) THAT HAVE NOT YET REACHED FINISHED GRADE AS SOON AS POSSIBLE, BUT NOT MORE THAN FOURTEEN (14) DAYS AFTER THE CONSTRUCTION ACTIVITY IN THAT AREA HAS TEMPORARILY CEASED, UNLESS THE ACTIVITY IS TO RESUME WITHIN TWENTY ONE (21) DAYS. THE RECOMMENDED TEMPORARY SEEDING DATES ARE MARCH 1 TO JUNE 15 AND AUGUST 15 TO SEPTEMBER 30.

THIS TEMPORARY VEGETATIVE COVER SHALL CONSIST OF 60% ANNUAL OR PERENNIAL RYE GRASS AND 40% OF MILLET OR SUDANGRASS OR 100% OF WINTER RYE. ANNUAL OR PERENNIAL RYE GRASS SHALL BE PLANTED AT A RATE OF 1.5 LBS./1,000 SF. WINTER RYE SHALL BE PLANTED AT A RATE OF 2.5 LBS./1,000 SF, AND MILLET OR SUDANGRASS SHALL BE PLANTED AT A RATE OF 1.0 LBS./1,000 SF.

LIMESTONE AND FERTILIZER SHALL BE APPLIED ACCORDING TO SOIL TEST RECOMMENDATIONS OFFERED BY URI SOIL TESTING LABORATORY. IF SOIL TESTING IS NOT FEASIBLE ON SMALL OR VARIABLE SITES, OR WHERE TIMING IS CRITICAL, FERTILIZER (10-10-10) MAY BE APPLIED AT A RATE OF 7.5 LBS./1,000 SF. APPLY LIMESTONE, EQUAL TO 50% CALCIUM PLUS MAGNESIUM OXIDE, AS FOLLOWS: 135 LBS./1,000 SF FOR CLAY, CLAY LOAM AND HIGH ORGANIC SOIL; 90 LBS./1,000 SF FOR SANDY LOAM, LOAM, OR SILT LOAM; AND 45 LBS./1,000 SF FOR LOAMY SAND OR SAND. TEMPORARY VEGETATIVE COVER SHALL BE INSTALLED AS OUTLINED IN THE RI SOIL EROSION AND SEDIMENT CONTROL HANDBOOK.

- PERMANENT VEGETATIVE COVER SHALL BE APPLIED TO ALL DISTURBED AREAS THAT HAVE REACHED FINISHED GRADE AS SOON AS POSSIBLE, BUT NOT MORE THAN FOURTEEN (14) DAYS AFTER CONSTRUCTION ACTIVITY IN THAT AREA HAS PERMANENTLY CEASED. THE RECOMMENDED PERMANENT SEEDING DATES ARE APRIL 1 TO JUNE 15 AND AUGUST 15 TO SEPTEMBER 30.

PERMANENT VEGETATIVE COVER OUTSIDE IMPERVIOUS OR LANDSCAPED AREAS SHALL RECEIVE THE FOLLOWING SEED MIXTURE (URI NUMBER 2 LAWN SEED)

SEED	APPLICATION RATE
40% RED FESCUE	0.90 LBS./1,000 SF.
40% KENTUCKY BLUEGRASS	0.90 LBS./1,000 SF.
20% PERENNIAL RYE GRASS	0.45 LBS./1,000 SF.

LIMESTONE AND FERTILIZER SHALL BE APPLIED ACCORDING TO SOIL TEST RECOMMENDATIONS OFFERED BY URI SOIL TESTING LABORATORY. IF SOIL TESTING IS NOT FEASIBLE ON SMALL OR VARIABLE SITES, OR WHERE TIMING IS CRITICAL, FERTILIZER (10-20-20) MAY BE APPLIED AT A RATE OF 11.5 LBS./1,000 SF. APPLY LIMESTONE, EQUAL TO 50% CALCIUM PLUS MAGNESIUM OXIDE, AS FOLLOWS: 180 LBS./1,000 SF FOR CLAY, CLAY LOAM AND HIGH ORGANIC SOIL; 135 LBS./1,000 SF FOR SANDY LOAM, LOAM, OR SILT LOAM; AND 90 LBS./1,000 SF FOR LOAMY SAND OR SAND.

- AREAS THAT HAVE BEEN TEMPORARILY OR PERMANENTLY SEEDED SHOULD BE MULCHED IMMEDIATELY FOLLOWING SEEDING IN ADDITION TO AREAS THAT CANNOT BE SEEDED WITHIN THE RECOMMENDED SEEDING DATES AND ANY SOIL STOCKPILE AREAS. TEMPORARY MULCHING SHOULD BE PERFORMED AS SOON AS POSSIBLE, BUT NOT MORE THAN FOURTEEN (14) DAYS AFTER THE CONSTRUCTION ACTIVITY IN THAT AREA HAS TEMPORARILY CEASED UNLESS THE ACTIVITY IS TO RESUME WITHIN TWENTY ONE (21) DAYS.

STRAW OR HAY MULCH, WOOD FIBER MULCH, AND HYDROMULCH ARE RECOMMENDED. STRAW OR HAY MULCH SHOULD BE APPLIED AT A RATE OF 2 TONS PER ACRE, WOOD FIBER MULCH SHOULD BE APPLIED AT A RATE OF 1,500 TO 2,000 LBS./ACRE, OR HYDROMULCH APPLIED AT A RATE OF 1,500 LBS./ACRE. WOOD FIBER MULCH SHOULD NOT BE USED ALONE IN THE WINTER OR DURING HOT, DRY WEATHER. STRAW OR HAY MULCH MUST BE ANCHORED IMMEDIATELY AFTER SPREADING TO PREVENT WIND BLOWING. MULCH ANCHORING SHOULD ALSO BE USED ON SLOPES GREATER THAN 3% AND CONCENTRATED FLOW AREAS SUCH AS DIVERSION AND WATERWAY CHANNELS.

- IF SEEDING CAN NOT BE COMPLETED IMMEDIATELY OR WITHIN THE RECOMMENDED SEEDING DATES, USE THE TEMPORARY MULCHING MEASURE TO PROTECT THE SITE AND DELAY SEEDING UNTIL THE NEXT RECOMMENDED SEEDING PERIOD.
- REMOVE AND DISPOSE OF ALL EROSION AND SEDIMENT CONTROLS ONLY AFTER PERMANENT VEGETATIVE COVER IS ESTABLISHED AND ACCEPTED BY THE OWNER AND THE ENGINEER.
- ALL AREAS DISTURBED BY CONSTRUCTION AND NOT INDICATED TO RECEIVE ANY OTHER FORM OF SURFACE TREATMENT SHALL BE LOAMED AND SEEDED.

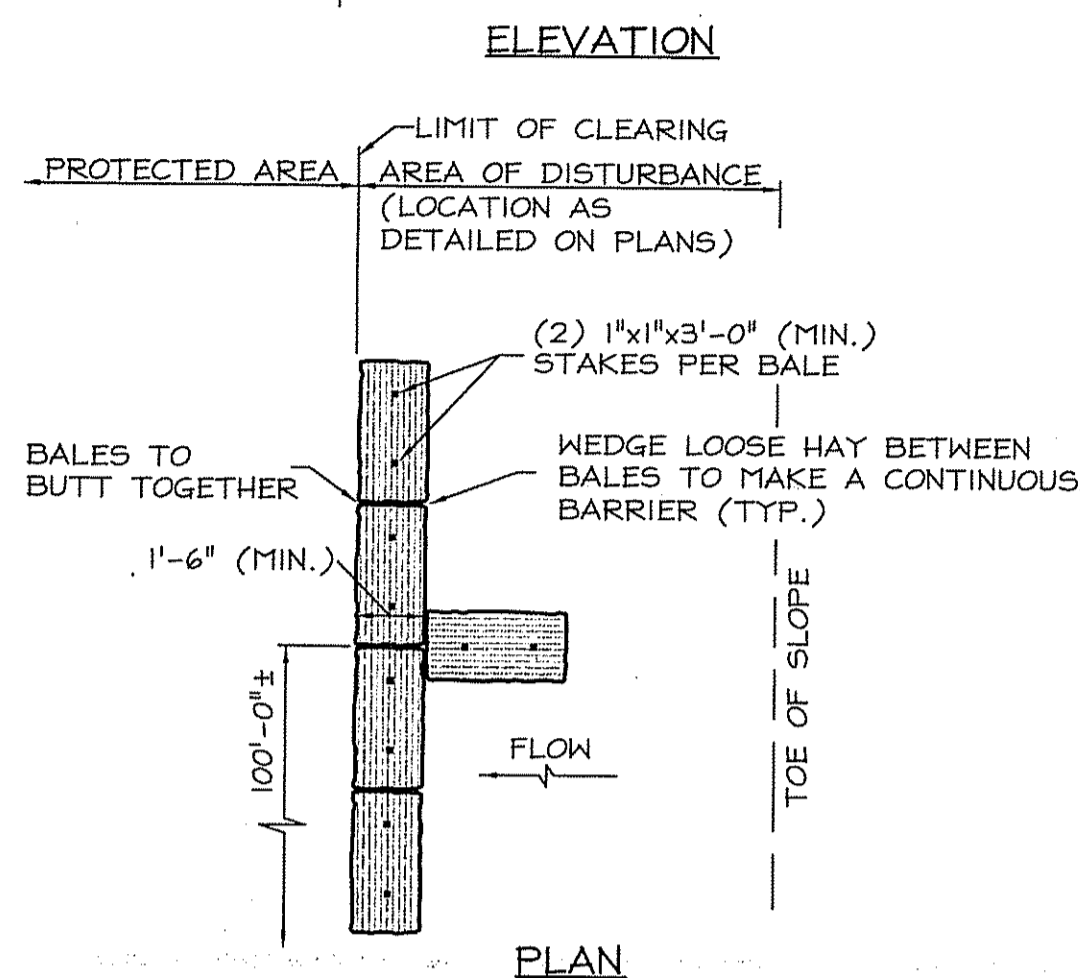
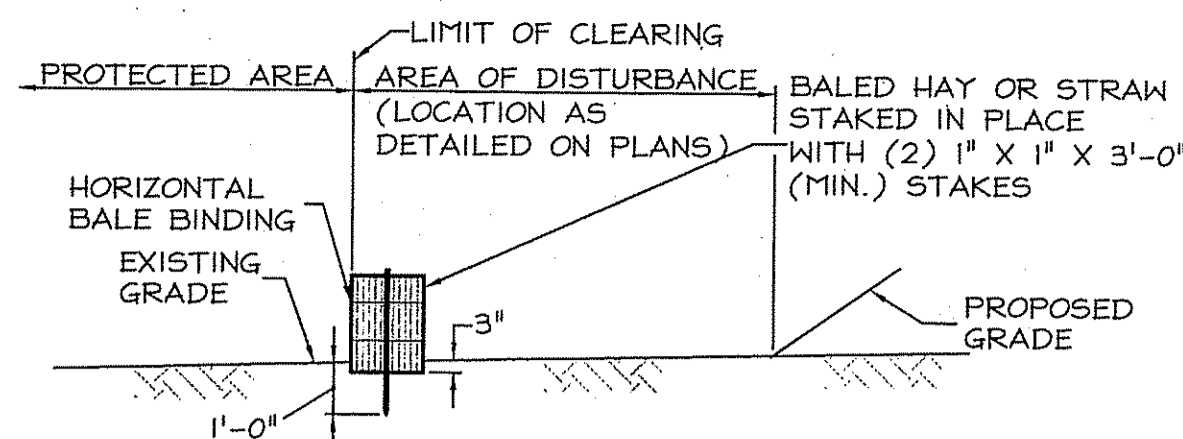

NOTE: AT APPROXIMATE 100'-0" INTERVALS A BALE OF HAY IS TO BUTT PERPENDICULARLY.
 (TYPE A)
HAY BALE EROSION CHECK
 C300 NOT TO SCALE

This drawing is copyrighted and is subject to copyright protection as an "architectural work" under 17 U.S.C. Sec. 101 et seq. The protection includes but is not limited to the overall form as well as the arrangement and composition of spaces, materials, color and elements in the design. Under such protection, unauthorized use of this drawing may result in the cessation of construction or buildings being raised under monetary composition being awarded to The Robinson Green Bertha Corporation (RGB).

Any reproduction, possession, or use of this drawing or any part thereof without the express written permission of RGB, is prohibited. Violators will be prosecuted to the full extent of the law.

© RGB 2009

Certification

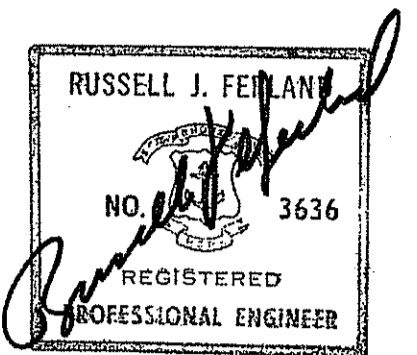

5/18/10

Drawn by JND

Checked by RJF

Revised on

50 Holden Street
 Providence, Rhode Island 02908
 Phone: (401) 272-7739
 Fax: (401) 273-7156
 E-mail: rgbinfo@rgb.net
 www.rgb.net



Architecture - Engineering - Interior Design

Project

ST. BASIL CEMETERY

125 CURRAN ROAD

CUMBERLAND, RHODE ISLAND

A.P. 6 LOT 163 & 16

Drawing Status

ISSUED FOR PERMITTING

Issued On 5/18/2010

Sheet Contents

GENERAL NOTES & DETAILS
 SCALE AS NOTED

DEPARTMENT OF PERMITTING
 PROJECT NO. 0413-8007
 APPROVED FOR THE CITY OF PROVIDENCE
 DATED JUN 22 2010 FILE # 10-0102
 NO CHANGES ALLOWED WITHOUT PRIOR APPROVAL
 APPROVED PLANS MUST BE AT CONSTRUCTION SITE

Project Number: 0413-8007

Drawing No.

C300A

Sheet 6 of 6