

© 2010 - GZA GeoEnvironmental, Inc. GZA-J:\ENV\33644\FIGURES\DWG\33644_F1_LOCUS PLAN.dwg [8.5x11-PORT] September 24, 2010 - 12:05pm michael.aubin

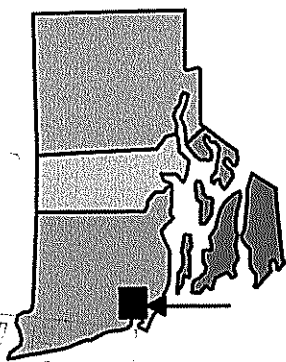

FROM USGS KINGSTOWN,
 RHODE ISLAND, WASHINGTON COUNTY QUADRANGLE MAP
 DEPARTMENT OF ENVIRONMENTAL MANAGEMENT
 (2001)
 OFFICE OF WATER RESOURCES
 (DIGITAL TOPOGRAPHIC MAPS PROVIDED BY MAPTECH, INC.)
 FRESHWATER WETLANDS PROGRAM
 (CONTOUR ELEVATIONS ARE SHOWN IN FEET ABOVE NGVD '29' AT 10 FOOT INTERVALS)
 APPROVED WITH CONDITIONS
 AS SPECIFIED IN THE LETTER OF APPROVAL
 DATED **OCT 25 2010** FILE # *10-0105*
 NO CHANGES ALLOWED WITHOUT PRIOR APPROVAL
 APPROVED PLANS MUST BE AT CONSTRUCTION SITE
W. Joseph Carney
 APPROXIMATE SCALE IN FEET

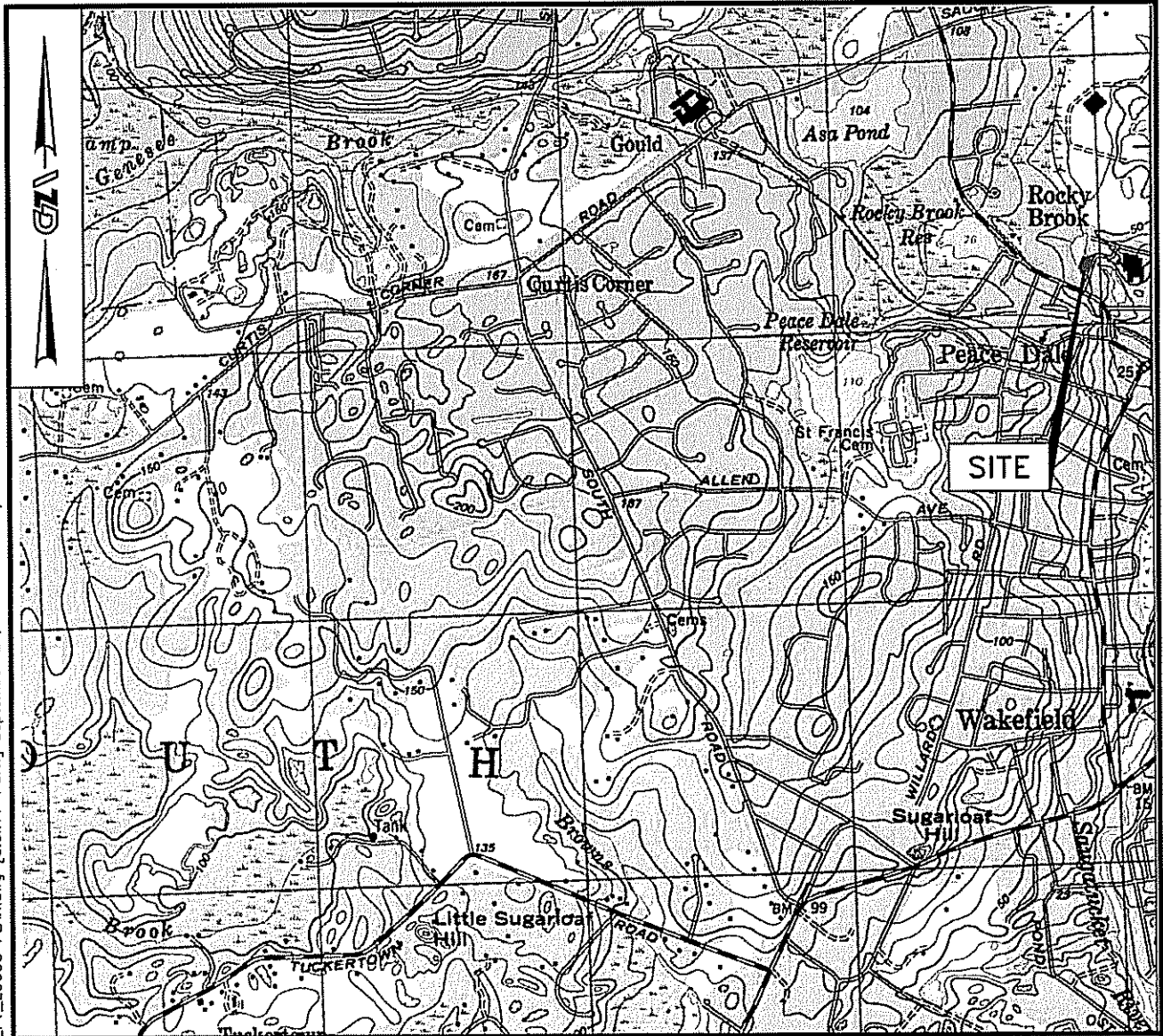
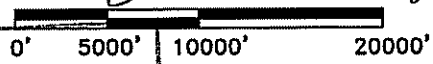

REGULATORY
SEP 28 2010



Kindly be advised that this
 Permit is not equivalent to a
 verification of the type or extent
 of freshwater wetlands on site.
 M&T MANUFACTURING
 10, HOPKINS LANE
 SOUTH KINGSTOWN, RHODE ISLAND
 AUGUST, 2010

LOCUS PLAN
 FIGURE NO. 1 OF 2



BROWNING'S POND

Kindly be advised that this Permit is not equivalent to a verification of structure or extent of freshwater wetlands on site.

ROCKY BROOK (ALONG PROPERTY LINE)

AP MAP 48-2 LOT 87 (2.94 ACRES)

PROPOSED ACCESSORY STRUCTURE TO REPLACE EXISTING ACCESSORY TRAILERS (THERE WILL BE NO GRADE CHANGES)

SLUICE GATE

WET

LIMIT OF DISTURBANCE

HOPKINS LANE

APPROXIMATE 100-YEAR FLOODPLAIN (SCS SAUGATUCKET FLOOD STUDY)

DEPARTMENT OF ENVIRONMENTAL MANAGEMENT OFFICE OF WATER RESOURCES FRESHWATER WETLANDS PROGRAM APPROVED WITH CONDITIONS AS SPECIFIED IN THE LETTER OF APPROVAL DATED OCT 25 2010 FILE # 10-0105 NO CHANGES ALLOWED WITHOUT PRIOR APPROVAL. APPROVED PLANS MUST BE AT CONSTRUCTION SITE.

RECEIVED SEP 28 2010 LEGEND 92

- APPROXIMATE PROPERTY BOUNDARY
- 50-FOOT PERIMETER WETLAND
- 200-FOOT RIVERBANK WETLAND
- HAY BALES FOR SEDIMENT CONTROL

NOTE: BASE MAP DEVELOPED FROM ASSESSORS MAP SOUTH KINGSTOWN, RHODE ISLAND, PLAT 48-2, DATED OCTOBER 2009 AND AVAILABLE AERIAL PHOTOGRAPHS.

W. Joseph Casey
0 20 40 80
APPROXIMATE SCALE IN FEET

UNLESS SPECIFICALLY STATED BY WRITTEN AGREEMENT, THIS DRAWING IS THE SOLE PROPERTY OF GZA GEOENVIRONMENTAL, INC. (GZA). THE INFORMATION SHOWN ON THE DRAWING IS SOLELY FOR USE BY GZA'S CLIENT OR THE CLIENT'S DESIGNATED REPRESENTATIVE FOR THE SPECIFIC PROJECT AND LOCATION IDENTIFIED ON THE DRAWING. THE DRAWING SHALL NOT BE TRANSFERRED, REUSED, COPIED, OR ALTERED IN ANY MANNER FOR USE AT ANY OTHER LOCATION OR FOR ANY OTHER PURPOSE WITHOUT THE PRIOR WRITTEN CONSENT OF GZA. ANY TRANSFER, REUSE, OR MODIFICATION TO THE DRAWING BY THE CLIENT OR OTHERS, WITHOUT THE PRIOR WRITTEN EXPRESS CONSENT OF GZA, WILL BE AT THE USER'S SOLE RISK AND WITHOUT ANY RISK OR LIABILITY TO GZA.

PREPARED BY:	GZA GeoEnvironmental, Inc. Engineers and Scientists 530 BROADWAY PROVIDENCE, RHODE ISLAND 02909 (401) 421-4140		
PREPARED FOR:	M&T MANUFACTURING 30 HOPKINS LANE SOUTH KINGSTOWN, RHODE ISLAND		
PROJ MGR:	IR	REVIEWED BY:	IR
DESIGNED BY:	ALH	DRAWN BY:	ALH
CHECKED BY:	IR	SCALE:	AS NOTED

DATE	AUGUST 2010	PROJECT NO.	33844	REVISION NO.	0
------	-------------	-------------	-------	--------------	---

FIGURE 2 OF 2 SHEET NO.