

**FILTRATION SOCK DETAIL  
(SILT SOCK)**  
NOT TO SCALE

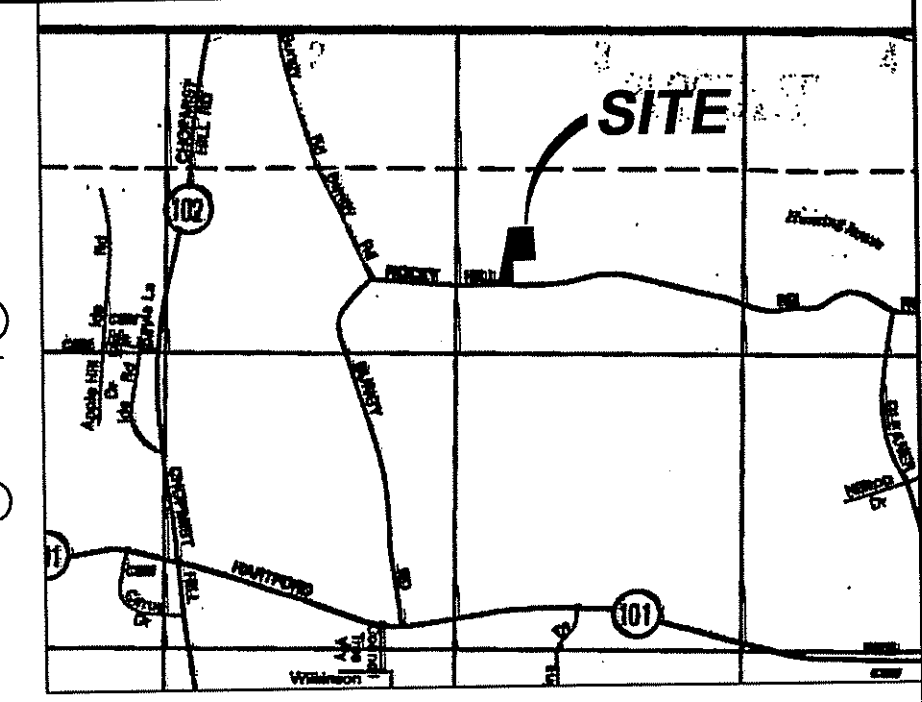

**LOCUS MAP**  
NOT TO SCALE

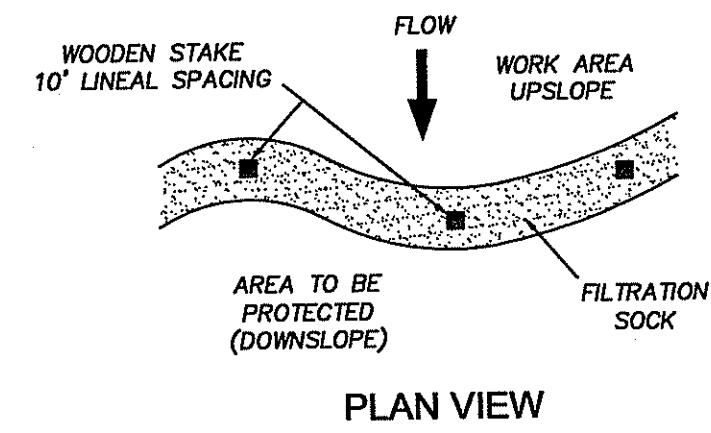
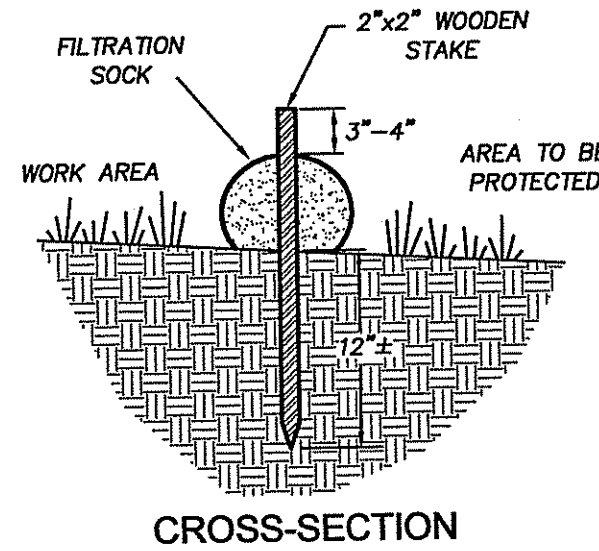
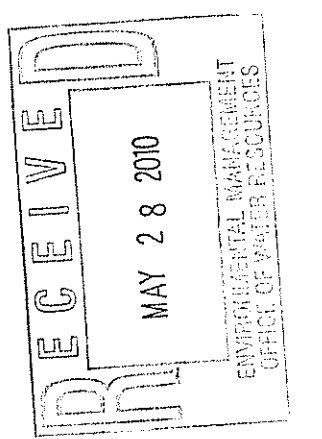
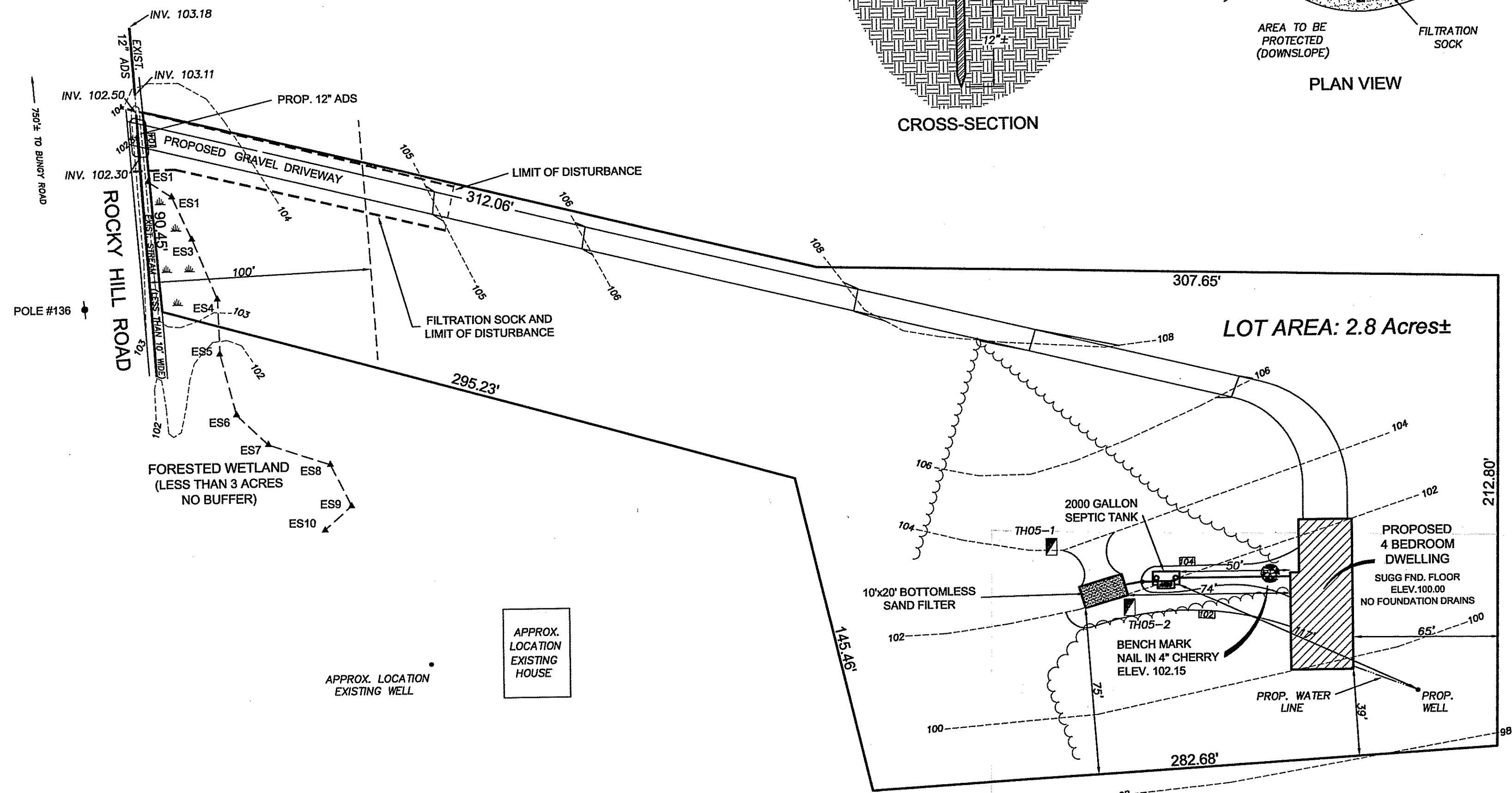

**WETLANDS PLAN  
FOR  
CHRISTOPHER BARIL  
ASSESSOR'S PLAT 24, LOT 10  
ROCKY HILL ROAD  
SCITUATE, RHODE ISLAND  
APRIL, 2010  
SCALE 1"= 40'**

Kindly be advised that this Permit is not equivalent to a verification of the type or extent of freshwater wetlands on site.

DEPARTMENT OF ENVIRONMENTAL MANAGEMENT  
OFFICE OF WATER RESOURCES  
FRESHWATER WETLANDS PROGRAM  
APPROVED WITH CONDITIONS  
AS SPECIFIED IN THE LETTER OF APPROVAL  
DATED JUL - 6 2010 FILE # 10-0109  
NO CHANGES ALLOWED WITHOUT PRIOR APPROVAL.  
APPROVED PLANS MUST BE AT CONSTRUCTION SITE.

*W. Joseph Casey*

THIS SURVEY AND PLAN CONFORM TO CLASS IV STANDARD AS ADOPTED BY THE RHODE ISLAND BOARD OF REGISTRATION FOR PROFESSIONAL LAND SURVEYORS.

*Marc N. Nyberg*  
REGISTERED PROFESSIONAL LAND SURVEYOR

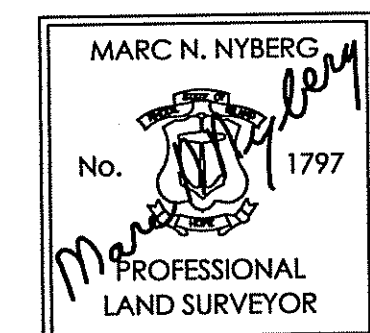

**MARC N. NYBERG ASSOCIATES, INC.**  
LAND SURVEYORS & PLANNERS  
501 GREAT ROAD, UNIT 104  
NORTH SMITHFIELD, RHODE ISLAND 02896  
TEL. (401) 762-2870 FAX. (401) 762-2871

**NOTES**

1. OWNER/APPLICANT: CHRISTOPHER BARIL  
12 STEPHEN HOPKINS ROAD  
FOSTER, RI 02825
2. WETLAND DELINEATION PERFORMED BY ECOSYSTEM SOLUTIONS, INC.  
P.O. BOX 469, WEST WARWICK, RI 02893.
3. SITE IS NOT LOCATED WITHIN ANY FLOOD HAZARD ZONE AS SHOWN ON  
FEMA FLOOD INSURANCE RATE MAP NUMBER 44007C0260G,  
DATED MARCH 2, 2009.
4. FILTRATION SOCK TO BE IN PLACE PRIOR TO START OF ANY  
CONSTRUCTION.
5. OWNER OR CONTRACTOR TO REGULARLY INSPECT FILTRATION SOCK  
AND REPAIR OR REPLACE IF NEEDED.

**LEGEND**

- 100-----100 EXISTING CONTOURS
- PROPOSED CONTOURS
- ES5 ▲ WETLAND FLAG
- TEST HOLE
- LIMIT OF DISTURBANCE
- FILTRATION SOCK & LIMIT OF DISTURBANCE