

- NOTES:**
- 1) OWNER/APPLICANT:
AMICABLE CONGREGATIONAL CHURCH
3736 MAIN ROAD
TIVERTON, RHODE ISLAND 02878
 - 2) ASSESSOR'S REFERENCE: MAP 3-3 BLOCK 124 CARD 5
 - 3) DEED REFERENCE: BOOK 599 PAGE 92
 - 4) A PORTION OF THIS LOT IS WITHIN THE SECONDARY PROTECTION AREA OF THE NONQUIT POND WATERSHED OVERLAY PROTECTION DISTRICT.
 - 5) SITE IS DEPICTED ON FLOOD INSURANCE RATE MAP(FIRM) TOWN OF TIVERTON, RHODE ISLAND, NEWPORT COUNTY, COMMUNITY PANEL NUMBER 44002 0008 C MAP REVISED SEPTEMBER 30, 1995. BEING AN AREA IN ZONE C - AREA OF MINIMAL FLOODING.
 - 6) ELEVATION DATUM IS ASSUMED.
 - 7) WETLAND DELINEATION PERFORMED BY NATURAL RESOURCE SERVICES, INC. IN JUNE 2010

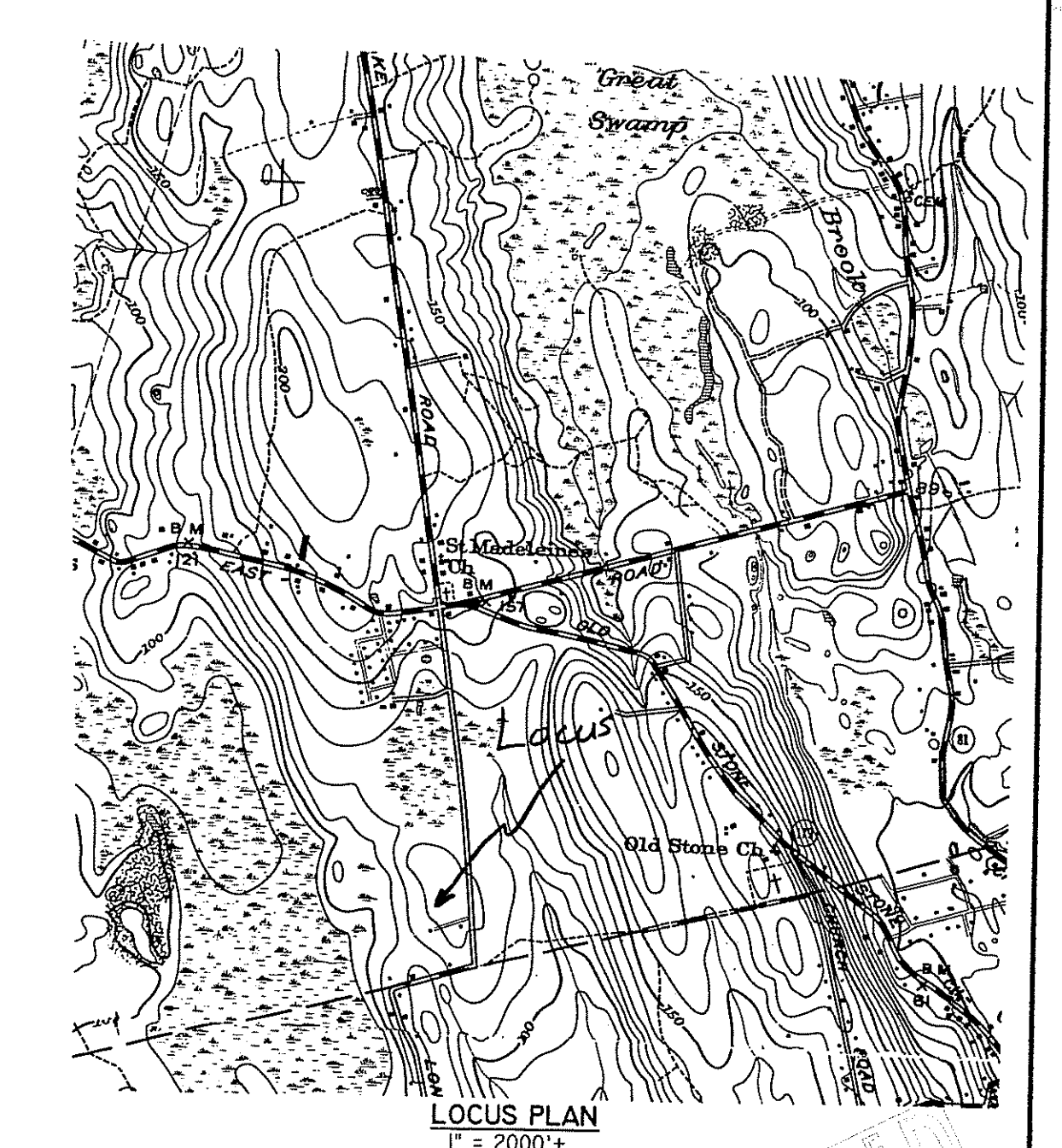

- LEGEND**
- EXISTING CONTOUR
 - STONE WALL
 - MONUMENT FOUND
 - ▲ DELINEATED WETLAND EDGE
 - 50' PERIMETER WETLAND
 - UTILITY POLE
 - ◆ SOIL EVALUATION/GROUND WATERTABLE TEST
 - DH FND DRILL HOLE/FOUND
 - WATERSHED PROTECTION OVERLAY DISTRICT BOUNDARY

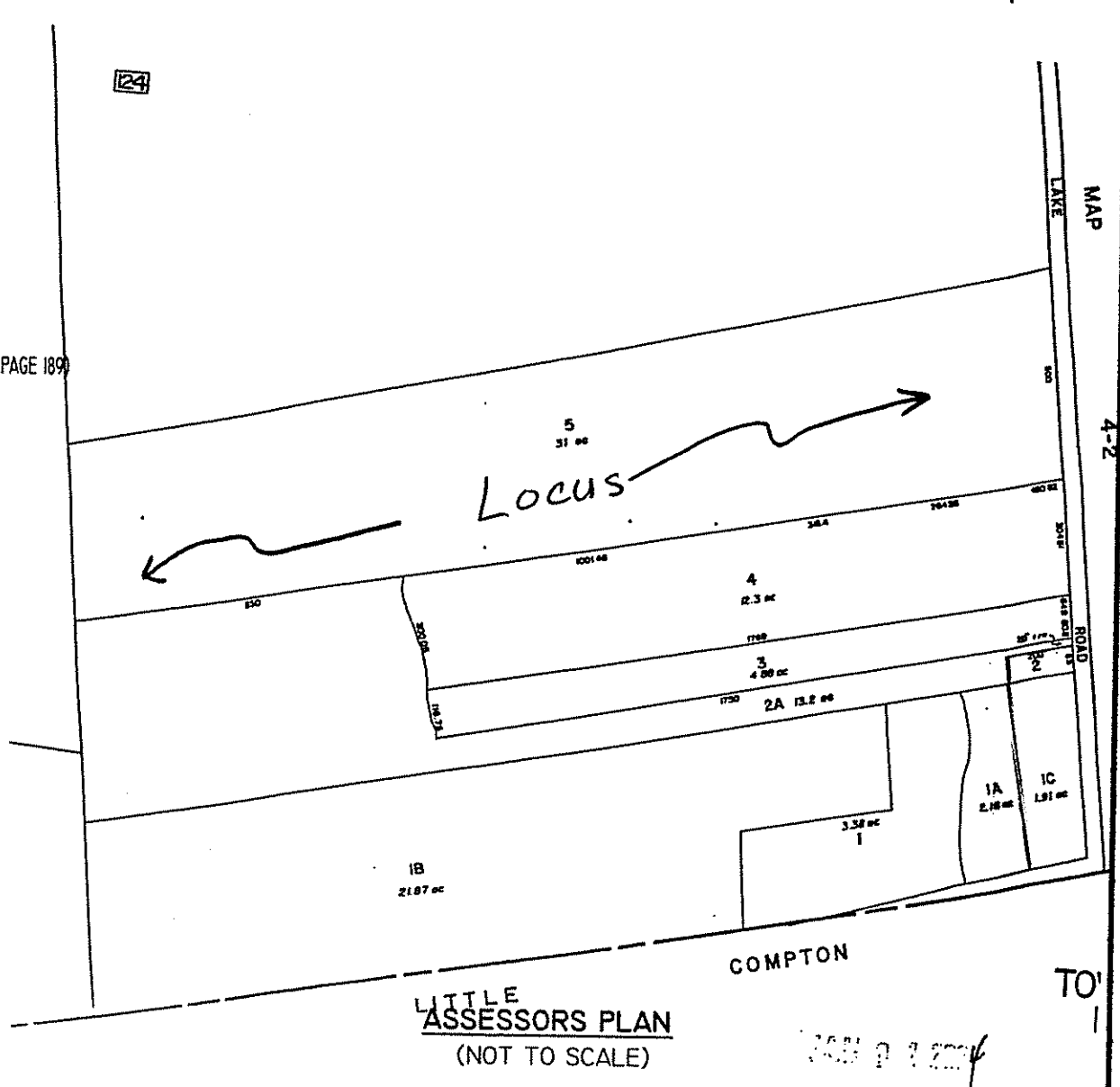
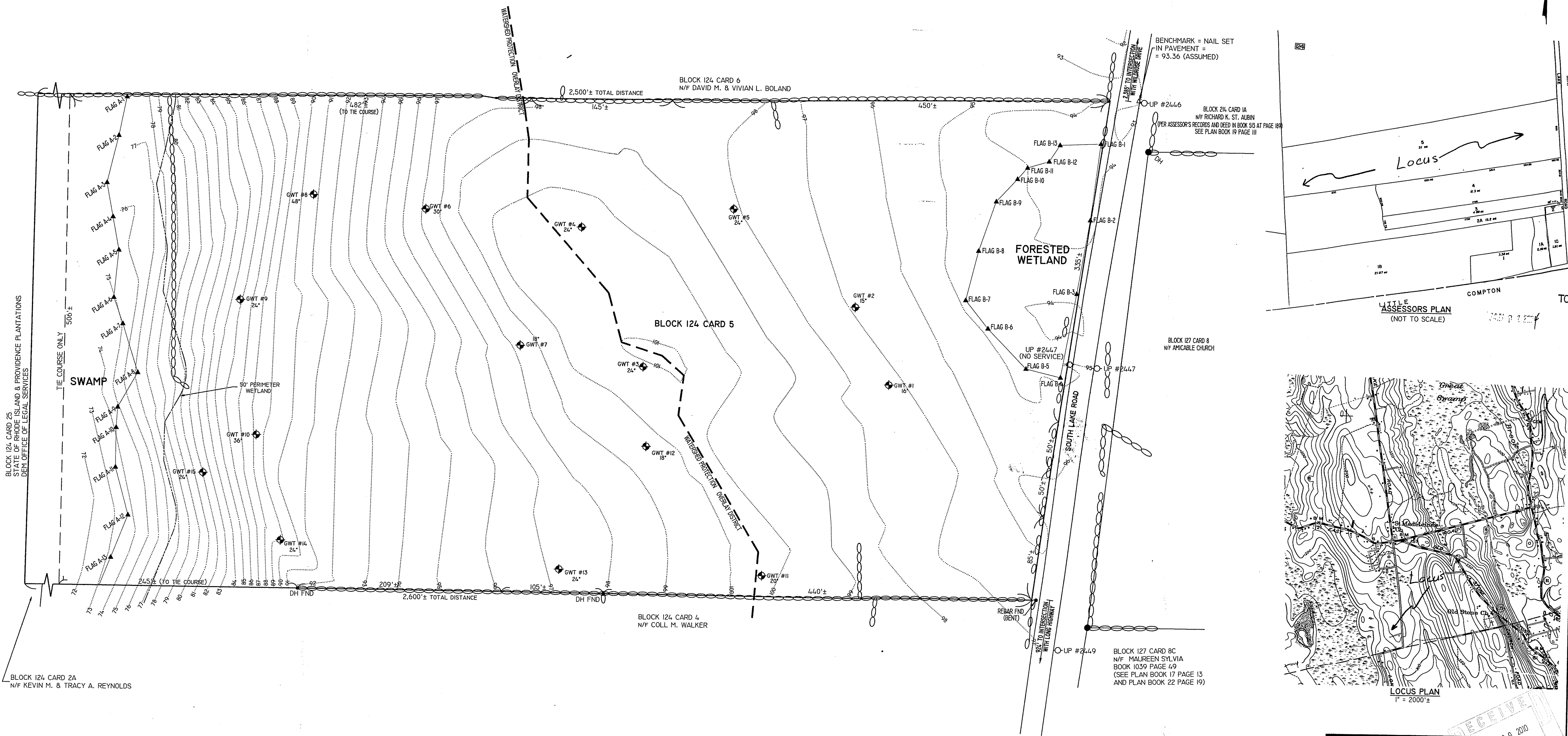
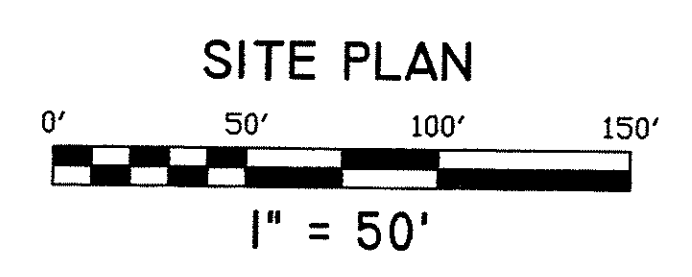

PROPERTY LINE INFORMATION SHOWN ON THIS PLAN CONFORMS TO A CLASS IV STANDARD AS ADOPTED BY THE RHODE ISLAND BOARD OF REGISTRATION FOR PROFESSIONAL LAND SURVEYORS. TOPOGRAPHIC FEATURES CONFORM TO A CLASS III SURVEY STANDARD.

Patricia A. Kelly
PATRICIA A. KELLY, PLS #1968

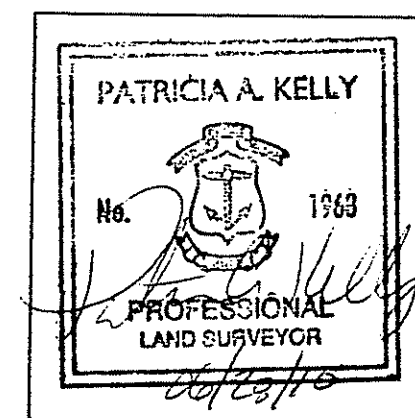

NO.	REVISIONS

WETLAND EDGE VERIFICATION PLAN
PREPARED FOR
AMICABLE CONGREGATIONAL CHURCH
MAP 3-3 BLOCK 124 CARD 5
SOUTH LAKE ROAD
TIVERTON, RHODE ISLAND

SCALE: 1" = 50' DATE: JUNE 28, 2010

Civil Engineering Concepts, Inc.
34A MAIN STREET P.O. BOX 5323
LITTLE COMPTON, RI 02837 NEW BEDFORD, MA 02742
PH: (401) 592-0177 (508) 990-4900
FAX: (401) 592-0178 EMAIL: wsmithc@aoi.com

SHEET 1 OF 1 JOB#: 10-055