

DEPARTMENT OF ENVIRONMENTAL MANAGEMENT
 OFFICE OF WATER RESOURCES
 FRESHWATER WETLANDS PROGRAM
 APPROVED WITH CONDITIONS
 AS SPECIFIED IN THE LETTER OF APPROVAL
 DATED **OCT 19 2010** FILE # *10-0166*
 NO CHANGES ALLOWED WITHOUT PRIOR APPROVAL.
 APPROVED PLANS MUST BE AT CONSTRUCTION SITE.

W. Joseph Casey

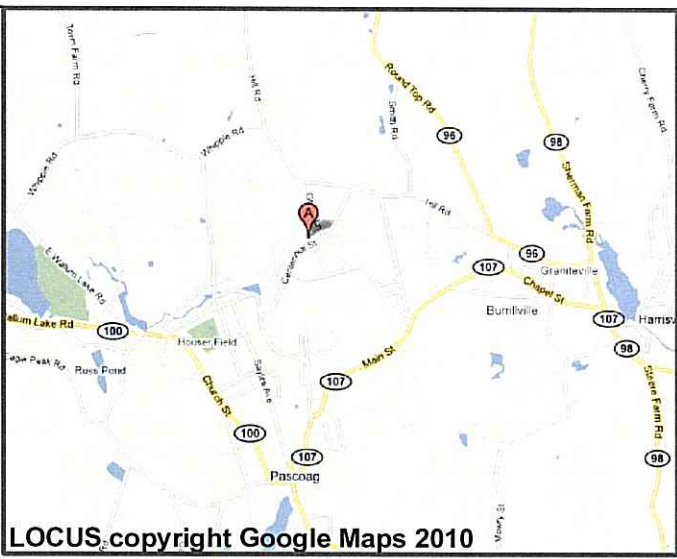

LOCUS copyright Google Maps 2010

Site

Kindly be advised that this Permit is not equivalent to a verification of the type or extent of freshwater wetlands on site.

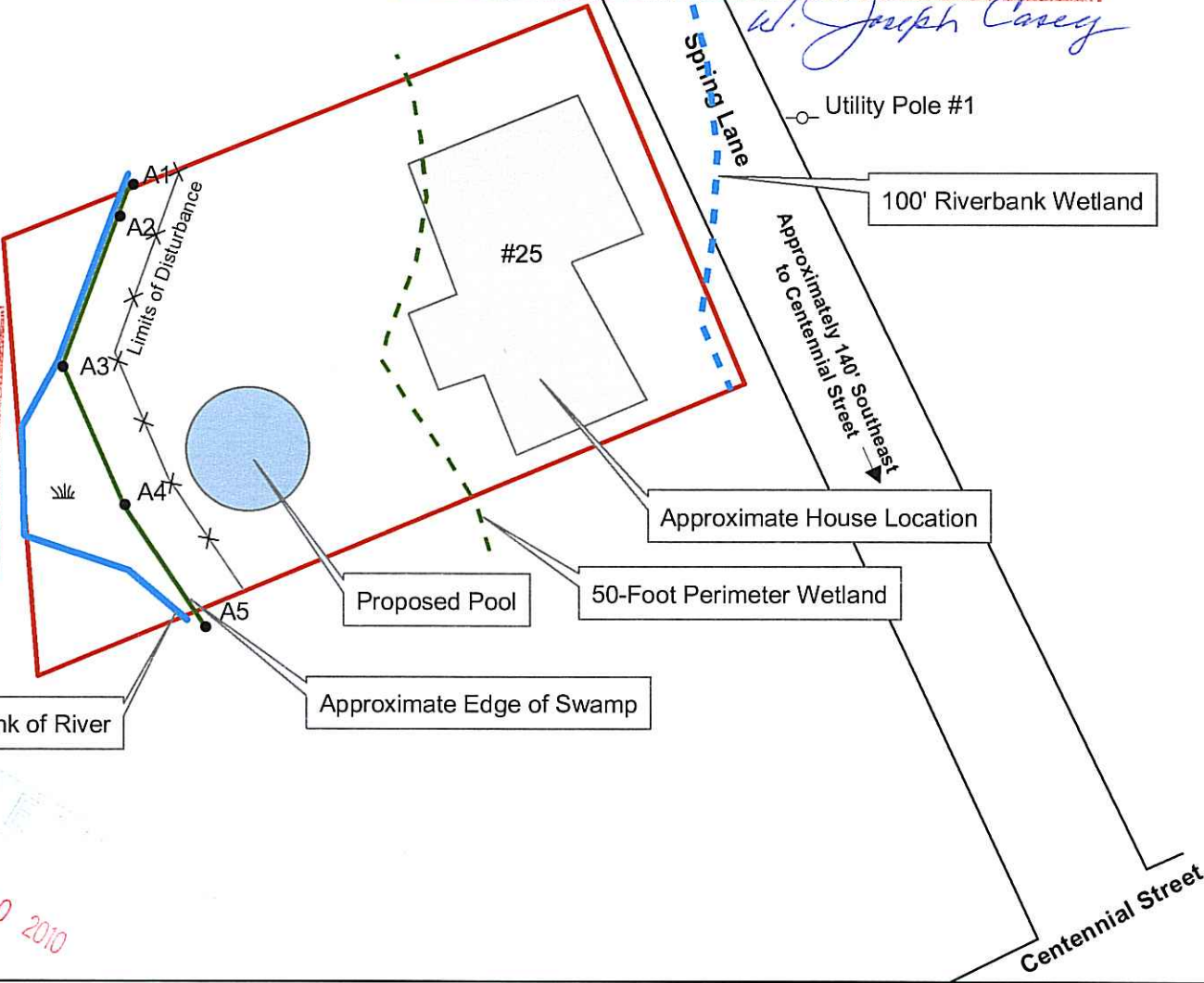

Approximate Bank of River

Approximate Edge of Swamp

Proposed Pool

50-Foot Perimeter Wetland

Approximate House Location

100' Riverbank Wetland

Approximately 140' Southeast to Centennial Street

Spring Lane

Utility Pole #1

AUG 30 2010

Michael E. Mararian
#25 Spring Lane
 AP. 141, Lot 32
 Burrillville, RI



Created 8-9-2010
 Revised 8-24-2010

