

LOCUS MAP
NOT TO SCALE



WETLAND EDGE VERIFICATION

for
Joseph P. and Deborah M. Geaber
141 Brookwood Road
South Kingstown, R.I.
AP 61, Lot 24
Lot Area = 2.89 Acres
AND
AP 61, Lot 68
Lot Area = 2.42 Acres

FEMA DETERMINATION
ZONE "A" - AREAS OF 100-YEAR FLOOD;
BASE FLOOD ELEVATIONS AND FLOOD
HAZARD FACTORS NOT DETERMINED.
PANEL NO. - 445407 0025 D
REVISED - January 3, 1986

NOTES:

1. CONTOURS, AND LAND FEATURES WERE TAKEN FROM THE SOUTH KINGSTOWN TOPOGRAPHIC DATABASE.
2. THERE WERE NO CEMETERIES FOUND ON THIS PROPERTY.
3. THE MAJORITY OF THE SITE IS WOODED WITH THE EXCEPTION OF EXISTING DWELLING AND DRIVEWAY.
4. WETLAND DELINEATION WAS PERFORMED BY ECOTONES, INC. (DECEMBER 2009 & NOVEMBER 2010)
5. WETLAND FLAG LOCATION WAS DONE BY AMERICAN ENGINEERING, INC. USING GPS RTK METHODS.

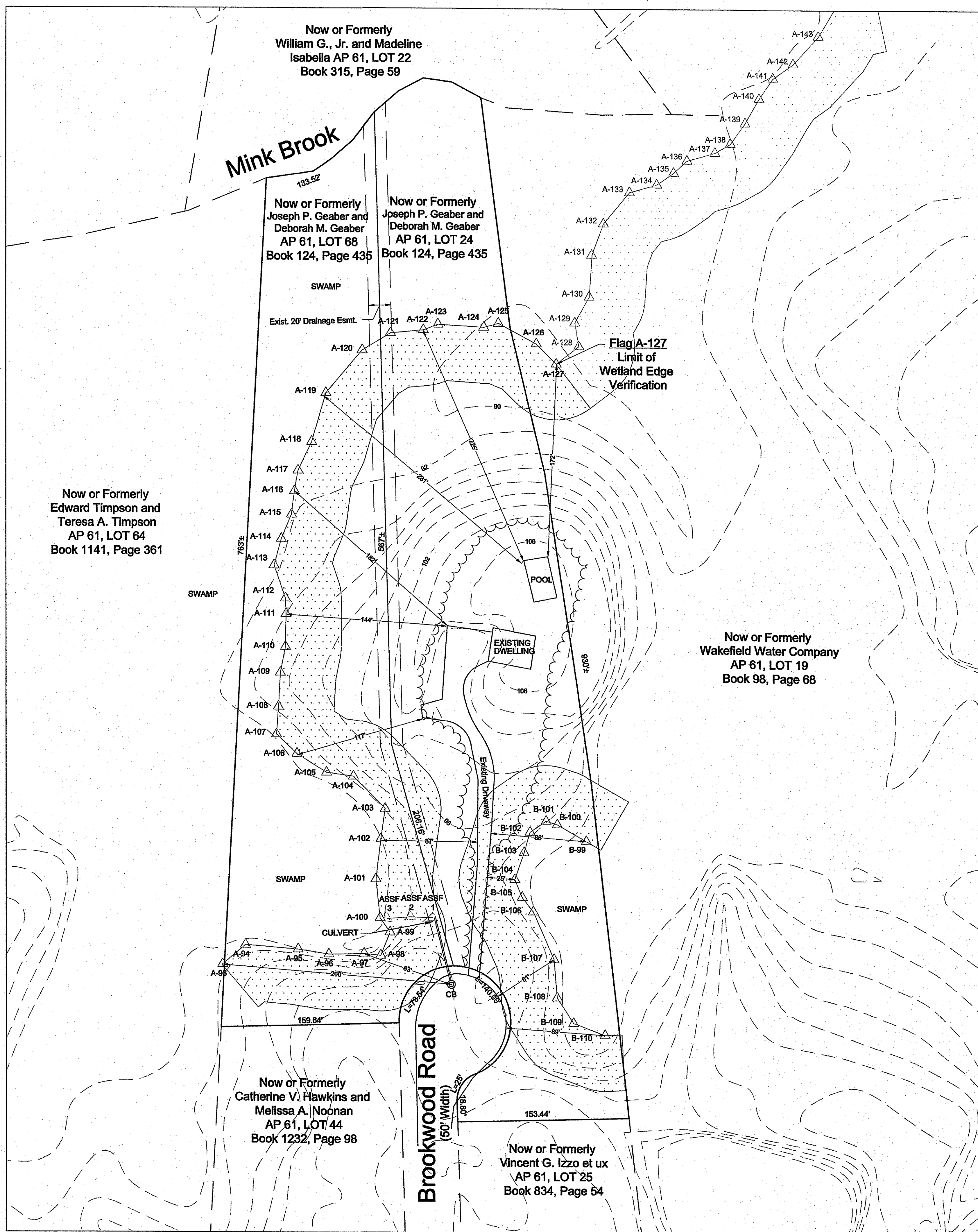
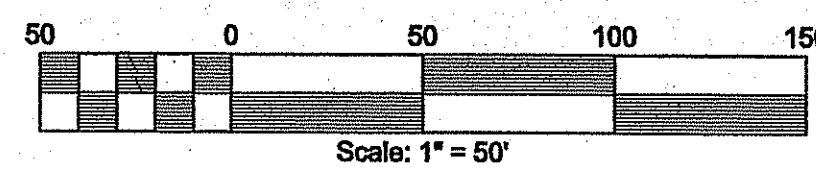

WETLAND EDGE VERIFICATION

FOR
JOSEPH GEABER
LOCATED AT
141 BROOKWOOD ROAD
SOUTH KINGSTOWN, R.I.

Drawn By: **ERM**
Checked By: **DIC**
Scale: **1" = 50'**
Date: **11/9/2010**

NO.	REVISION	BY	DATE

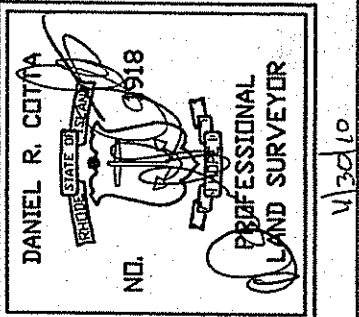

AMERICAN ENGINEERING, INC.

DANIEL R. COITA Professional Engineer / Professional Land Surveyor
400 South County Trail - Suite A 201
Exeter, Rhode Island 02822
Phone (401) 294-0980 / Fax (401) 294-9625

Sheet
DEC - 1 2010
Office of Water Resources
of 1 sheets
Drawing No. _____
Dr. _____ Sh. _____