

Office of Water Resources  
 Environmental Management  
 FEB 21 2011

**LOCATION MAP**  
 (NOT TO SCALE)

**LEGEND**

- 123.45 DISTANCE IN FEET
- WELL
- EXISTING BOUND
- DRILL HOLE
- IRON PIN
- UTILITY POLE
- STAKED HAYBALES
- TEST PIPE
- WATER SHUT OFF
- WATER LINE
- CONTOUR LINE
- EDGE OF GRAVEL
- EDGE OF CLEARING
- EXISTING STONEWALL
- 50' PERIMETER WETLAND
- EDGE OF FLAGGED WETLAND

**EXISTING CONDITIONS**

PREPARED FOR:  
**WILFRED H. NELSON**  
 45 PINE TREE LANE  
 WAKEFIELD, RHODE ISLAND 02879

FOR PROPERTY LOCATED ON:  
**OFF LITTLE REST ROAD**

IN THE TOWN OF:  
**SOUTH KINGSTOWN, RHODE ISLAND**  
**MAP 23-3 LOT 5**

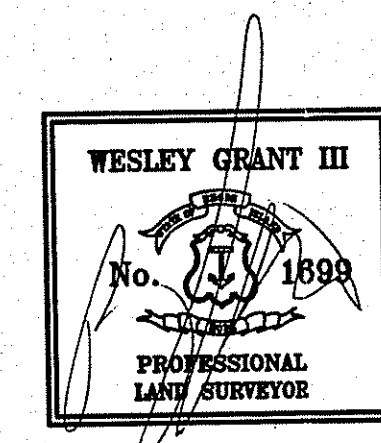

**NOTES**

- 1.) SITE IS LOCATED WITHIN FLOOD ZONE A ACCORDING TO FLOOD INSURANCE RATE MAP FOR THE TOWN OF SOUTH KINGSTOWN, WASHINGTON COUNTY COMMUNITY MAP NUMBER 44009C0185H, EFFECTIVE DATE OCTOBER 19, 2010.
- 2.) SUBJECT SITE DOES NOT LIE WITHIN A NATURAL HERITAGE AREA.
- 3.) WETLANDS WERE FLAGGED BY BIOSYSTEMS 9/7/2010, PREVIOUS WETLANDS APPROVAL #05-0473, APPLIED 11/21/05.

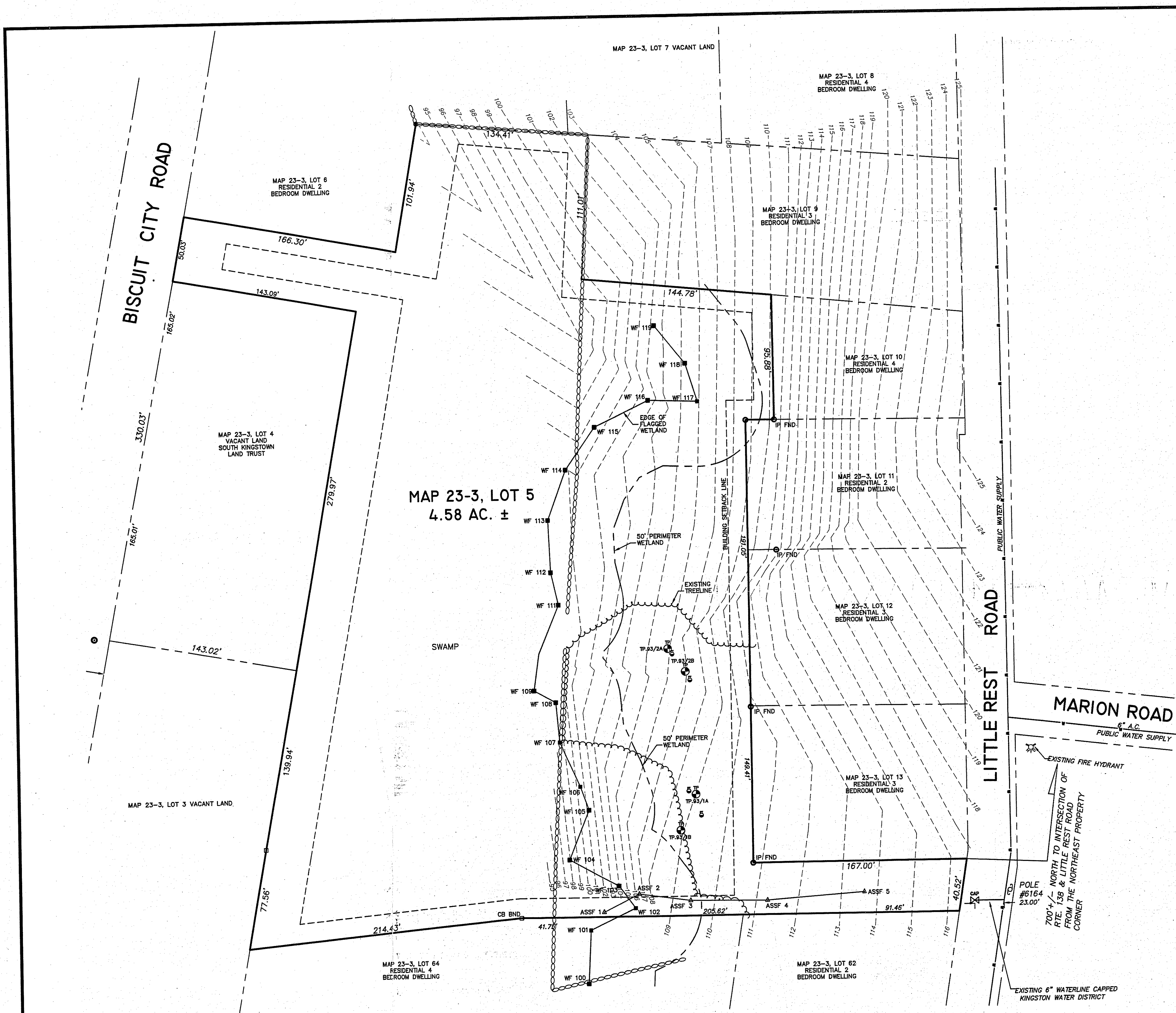
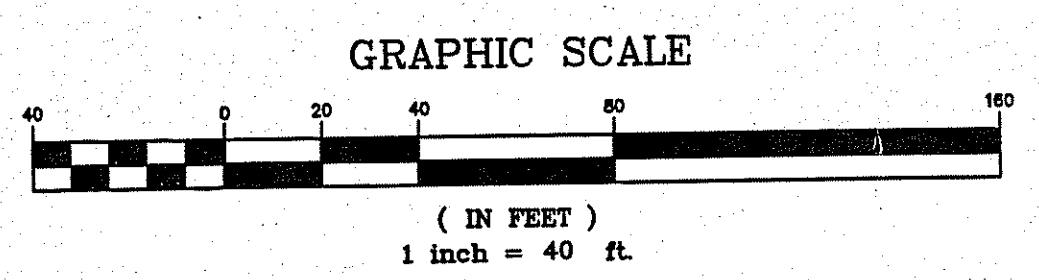

© 2010 ENVIRONMENTAL PLANNING & SURVEYING, INC.

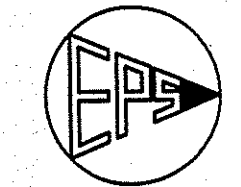

**ENVIRONMENTAL PLANNING & SURVEYING, INC.**

Civil Engineering  
 Surveying  
 C A D Drafting

22 Kersey Road, Unit B Wakefield, Rhode Island 02879 (401) 789-3628

NO.	DATE	DESCRIPTION	BY
DRAWN BY:	C.A.C.	DATE: OCTOBER, 2010	
CHECKED BY:	W.G. III	6900002 SITE PLAN	
JOB NO.:	6900002	DRAWING NO.:	
		SHEET 1 OF 1	