

LOCUS MAP
SCALE: 1" = 200'

TEST PIT INFORMATION

- TEST PIT 1 NO LEDGE AT 58" (APPARENT NATIVE B HORIZON AT 30")
 - TEST PIT 2 NO LEDGE AT 76"
 - TEST PIT 3 NO LEDGE AT 60"
 - TEST PIT 4 LEDGE VARIABLE FROM 24" TO 45"
 - TEST PIT 5 LEDGE AT 31"
 - TEST PIT 6 LEDGE AT 32"
- TEST PITS EXCAVATED ON DEC. 11, 2010
TEST PIT INFORMATION RECORDED BY:
KEVIN HARROP AND SCOTT HOBSON, CAPUTO AND WICK LTD.

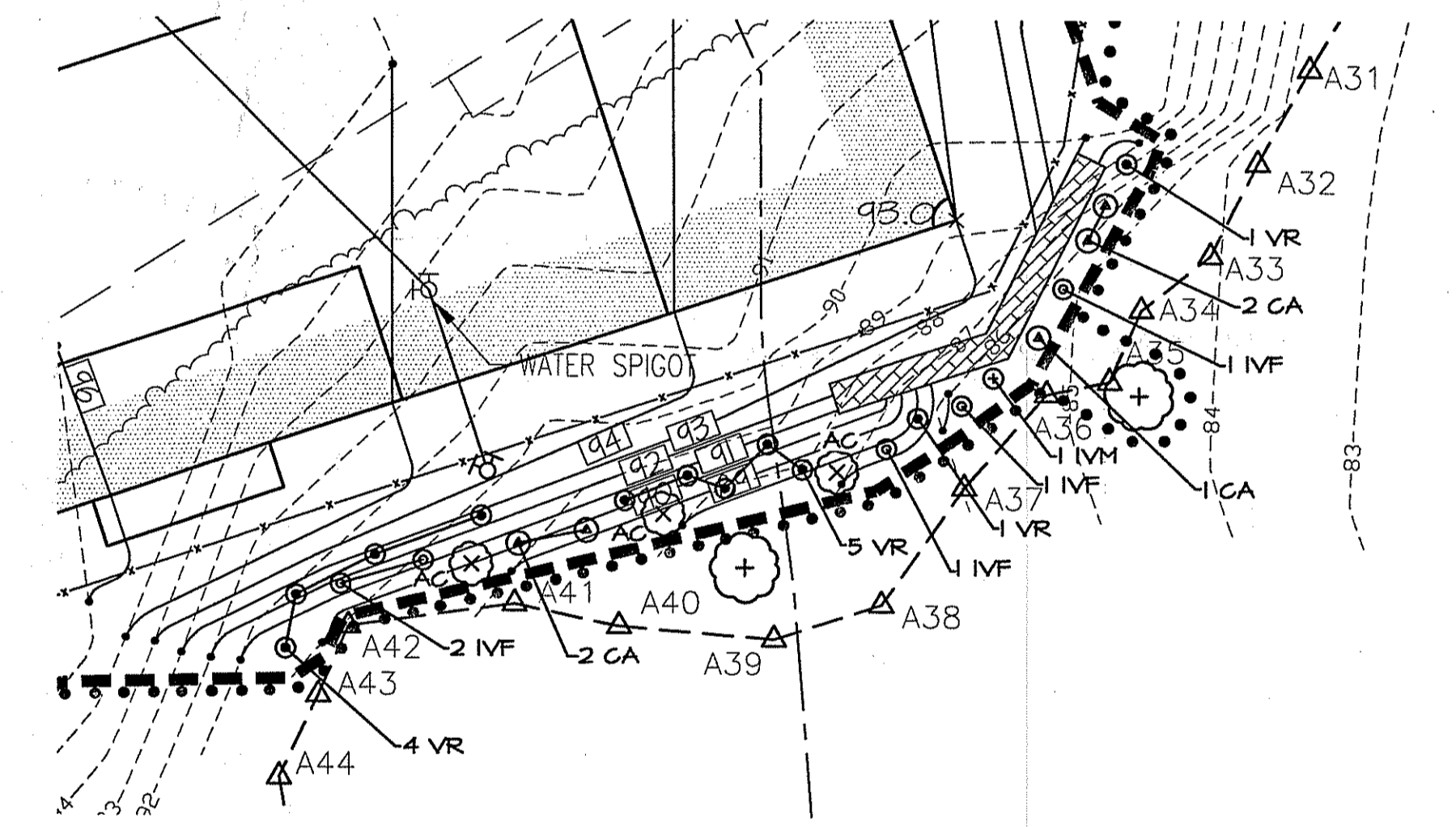

PLANTING PLAN
(SOUTHEAST FIELD CORNER)
SCALE: 1" = 20'

PLANTING SCHEDULE

Quantity	Plant Name	Scientific Name	Plant Size	Plant Code
3	AC SHADBUSH	AMELANCHIER CANADENSIS	6" MIN	B4B
5	CA SILKY DOGWOOD	CORNUS AMOMUM	4" MIN	B4B
5	IVF WINTERBERRY (FEMALE)	ILEX VERTICILLATA	4" MIN	B4B
1	IVM WINTERBERRY (MALE)	ILEX VERTICILLATA	4" MIN	B4B
11	VR NORTHERN ARROWWOOD	VIBURNUM COECOGNITUM	4" MIN	B4B

DEPARTMENT OF ENVIRONMENTAL MANAGEMENT
OFFICE OF WATER RESOURCES
FRESHWATER WETLANDS PROGRAM
APPROVED WITH CONDITIONS
AS SPECIFIED IN THE LETTER OF APPROVAL
DATED APR 13 2011 FILE # 11-DD2A
NO CHANGES ALLOWED WITHOUT PRIOR APPROVAL
APPROVED PLANS MUST BE AT CONSTRUCTION SITE

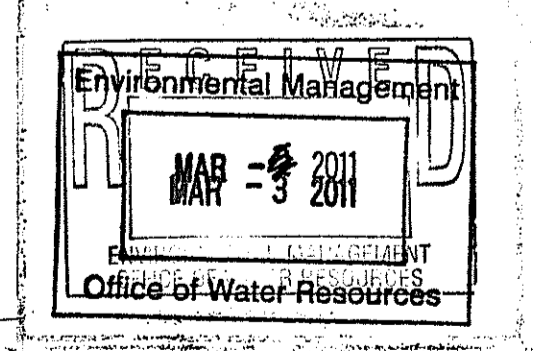

ASSESSOR'S PLAT 14, LOT 81

THIS SURVEY AND PLAN CONFORM TO THE FOLLOWING CLASS STANDARD AS ADOPTED BY THE RHODE ISLAND BOARD OF REGISTRATION FOR PROFESSIONAL LAND SURVEYORS, EFFECTIVE APRIL 1, 1994.
BOUNDARY SURVEY - CLASS IV
LOCATIONS AND IMPROVEMENTS - CLASS III

By: *David T. Bray*
REGISTERED PROFESSIONAL LAND SURVEYOR
DATE: 2-28-11

"THIS PLAN/REPORT IS SUBSTANTIALLY CORRECT IN ACCORDANCE WITH A CLASS IV STANDARD AS ADOPTED BY THE RHODE ISLAND BOARD OF REGISTRATION FOR PROFESSIONAL LAND SURVEYORS. THIS PLAN IS NOT TO BE CONSTRUED AS AN ACCURATE BOUNDARY SURVEY AND IS SUBJECT TO SUCH CHANGES AS AN ACCURATE BOUNDARY SURVEY MAY DISCLOSE."

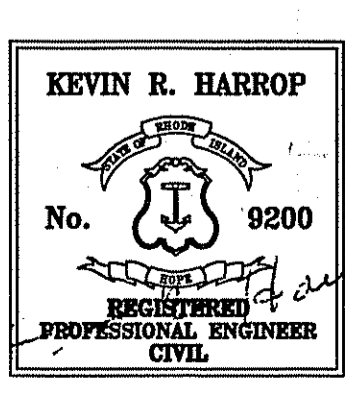
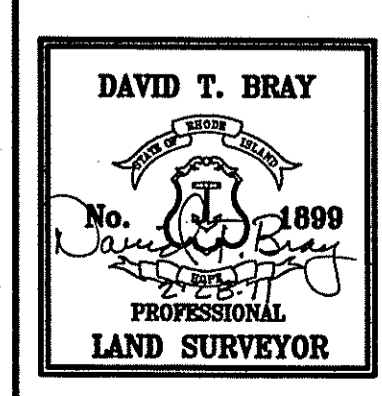

PROPOSED FIELD IMPROVEMENTS
ST. MARY ACADEMY - BAY VIEW
3070 PAWTUCKET AVE
EAST PROVIDENCE, RHODE ISLAND

CAPUTO AND WICK LTD.
1150 PAWTUCKET AVE.
RUMFORD, R.I. 02916
401-434-8880

DATE: FEB. 2011
SHEET: 1 OF 3

100-YEAR FLOODPLAINS ARE ABSENT ON THE PROPERTY, AS MAPPED BY THE FEDERAL EMERGENCY MANAGEMENT AGENCY (FEMA) FLOOD INSURANCE RATE MAP FOR PROVIDENCE COUNTY, RHODE ISLAND, PANEL 336 OF 451, MAP NUMBER 44001C03366, EFFECTIVE DATE MARCH 2, 2004.

SITE IMPROVEMENTS PLAN
SCALE: 1" = 30'

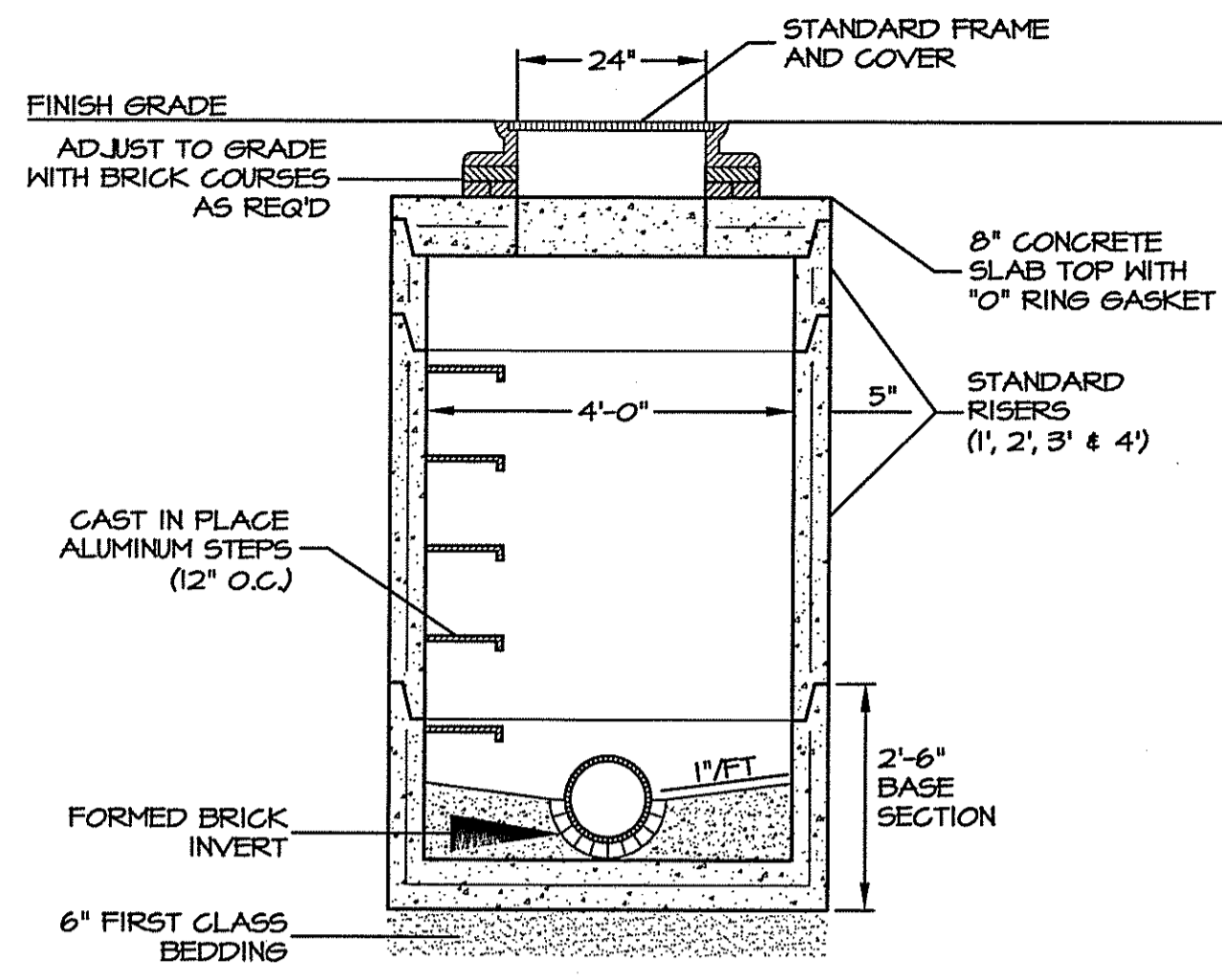

STORM MANHOLE DETAIL
NOT TO SCALE

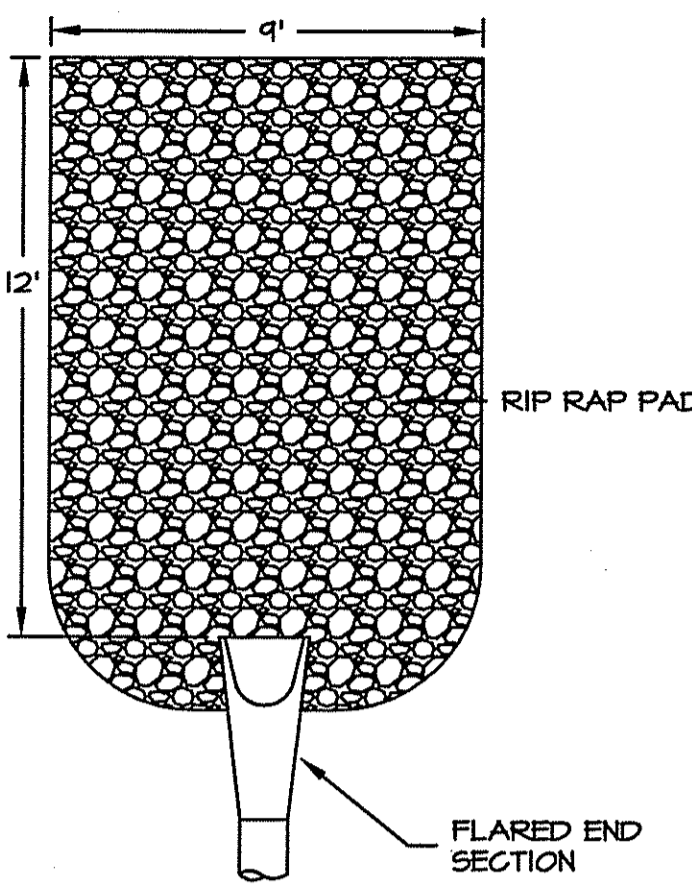

WATER QUALITY SWALE INLET PLAN

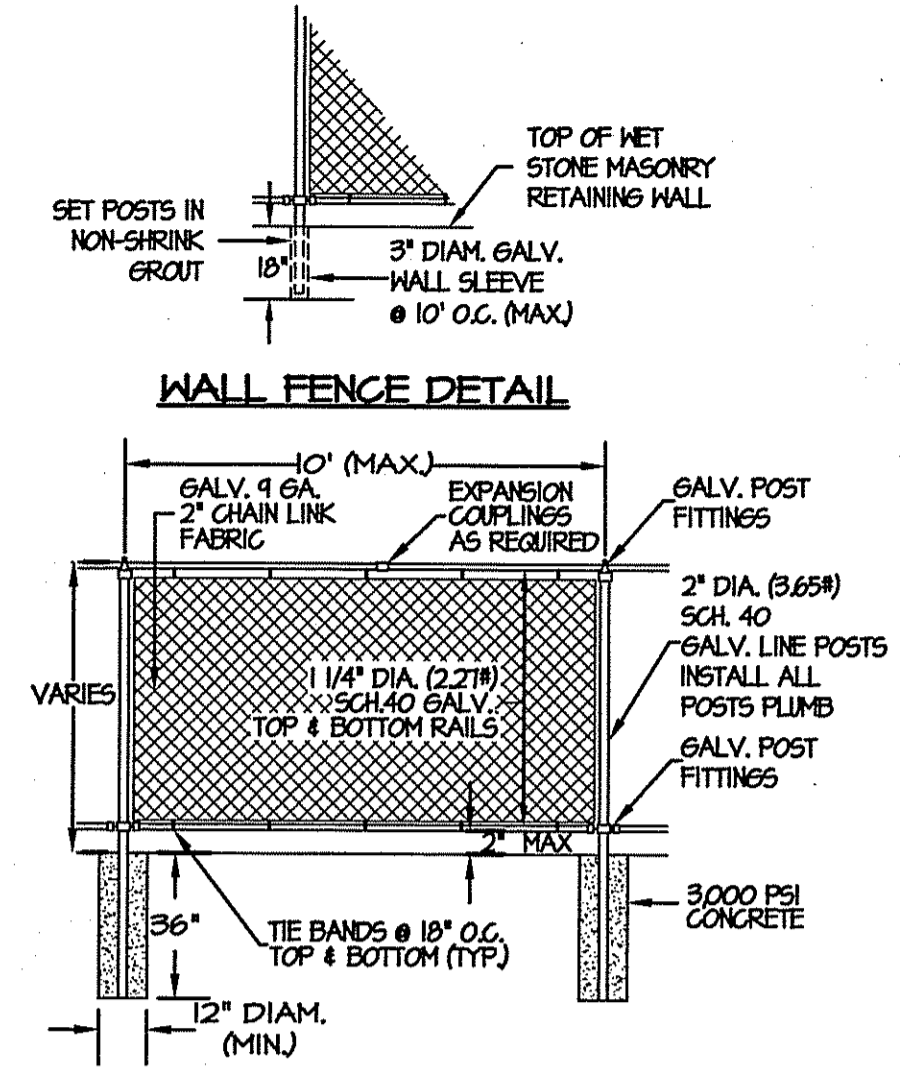

WALL FENCE DETAIL
NOT TO SCALE

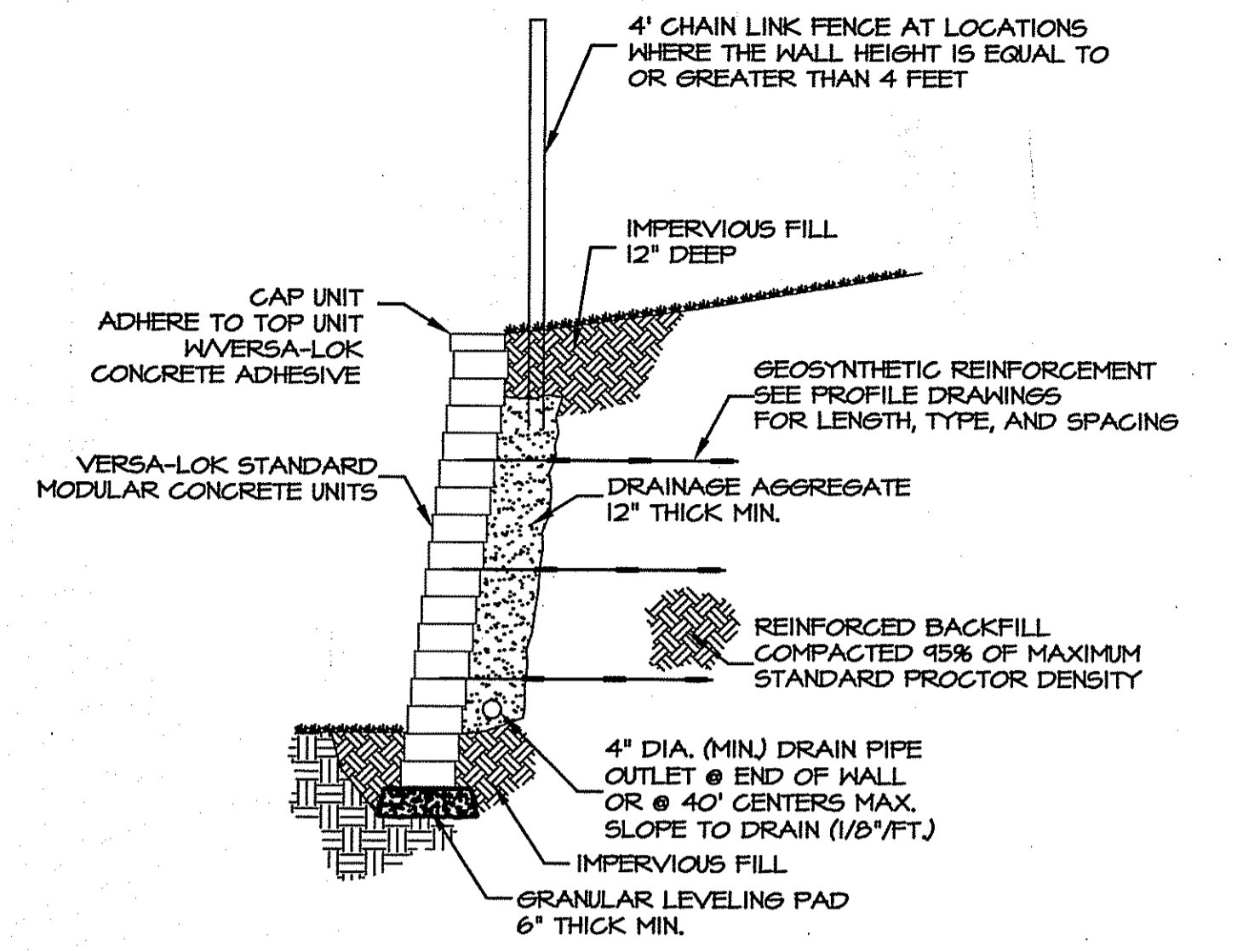

TYPICAL SECTION-REINFORCED RETAINING WALL
SCALE: NONE

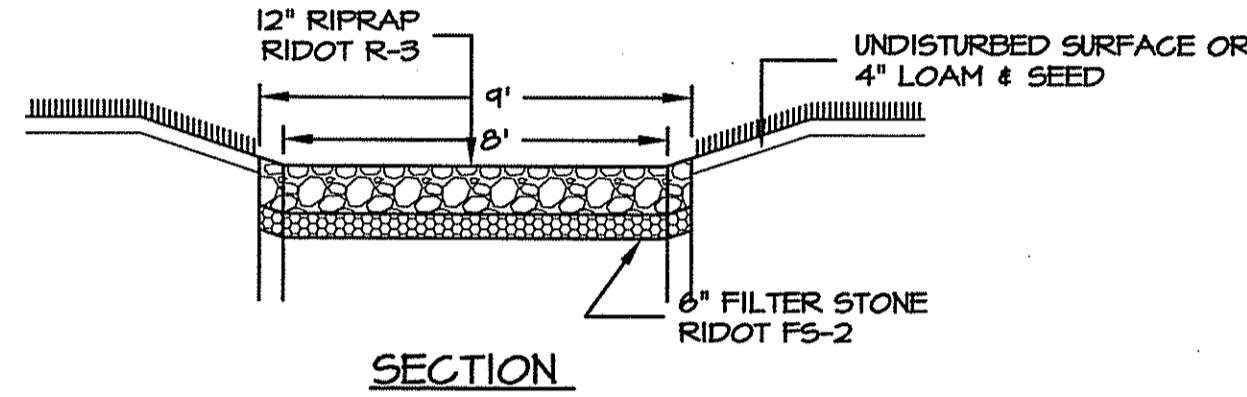

RIPRAP OUTLET PROTECTION DETAILS
SCALE 1" = 4"

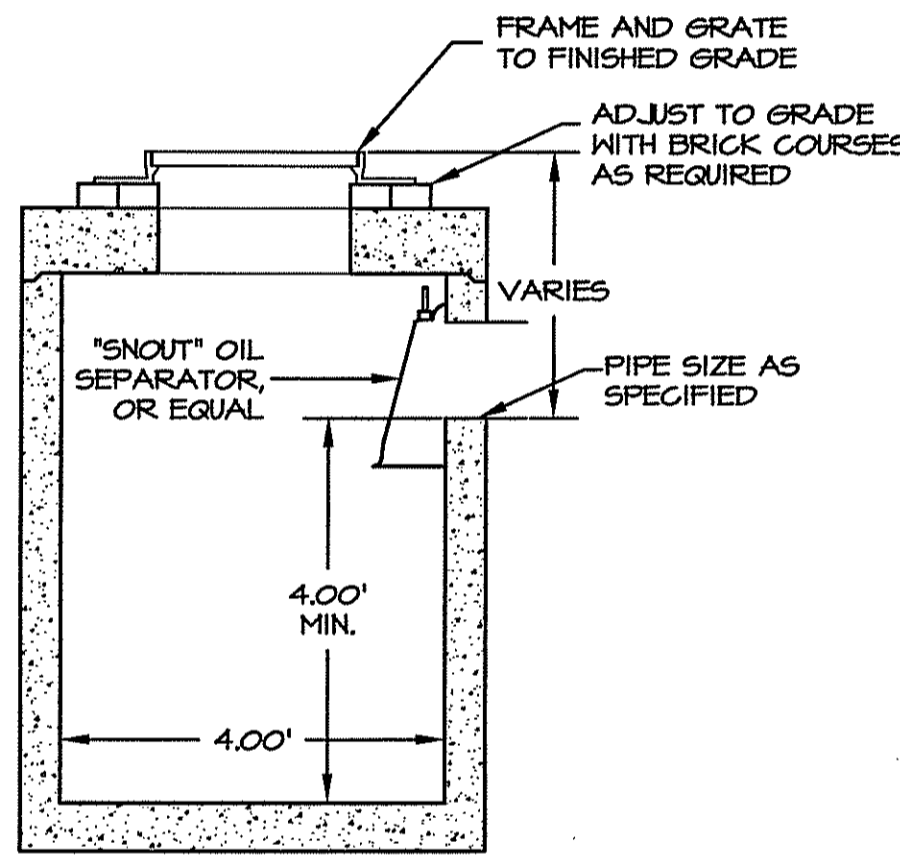

DEEP SUMP CATCH BASIN
SCALE 1" = 2'-0"

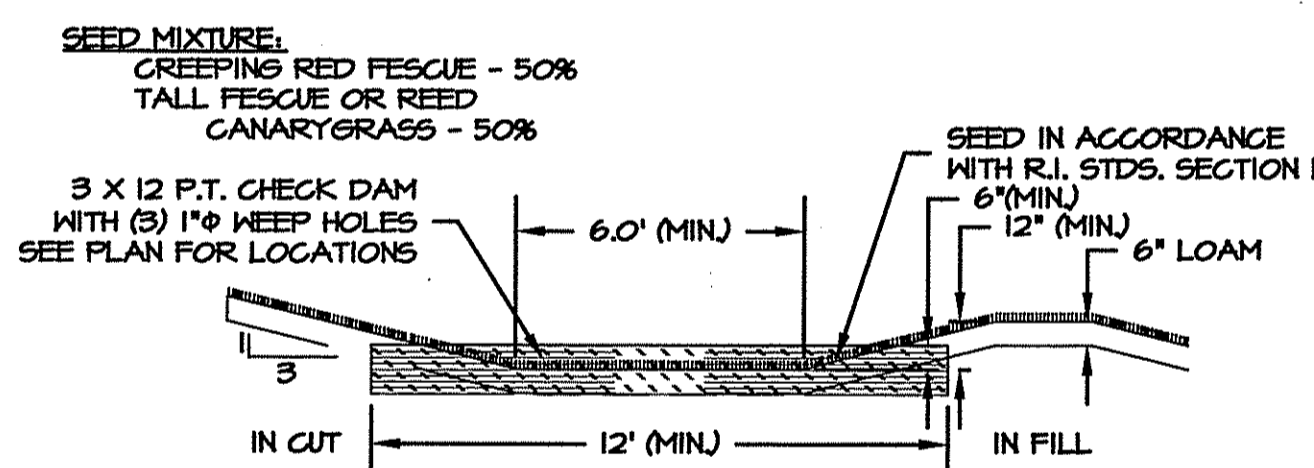

WATER QUALITY SWALE
SCALE 1" = 4"

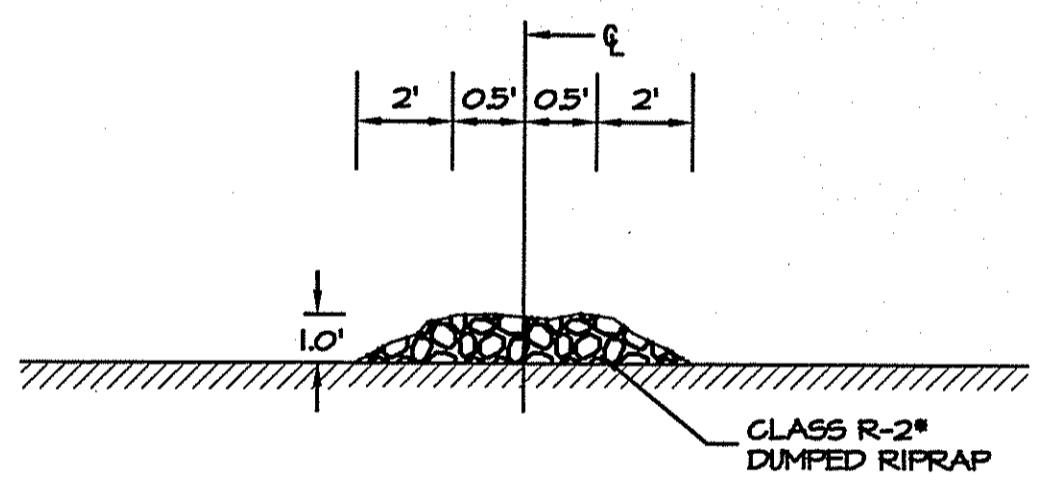

SECTION AT STONE CHECK DAM
SCALE 1/4" = 1'-0"

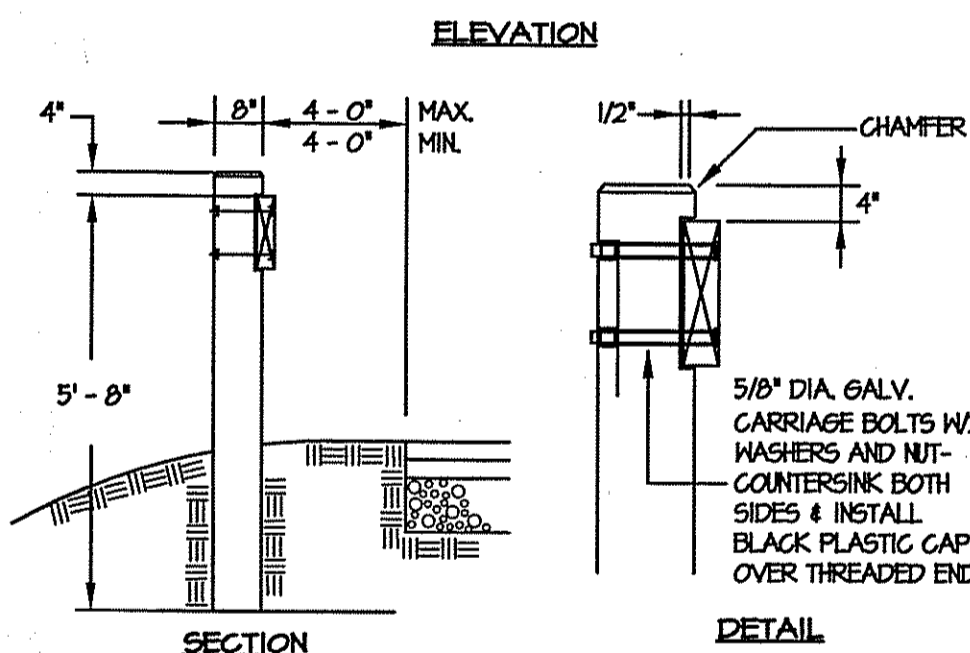
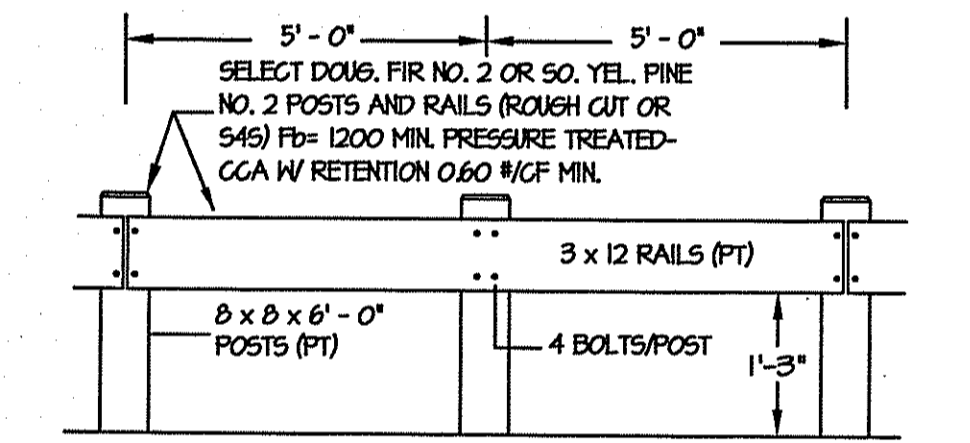

WOOD GUARDRAIL DETAILS
NOT TO SCALE

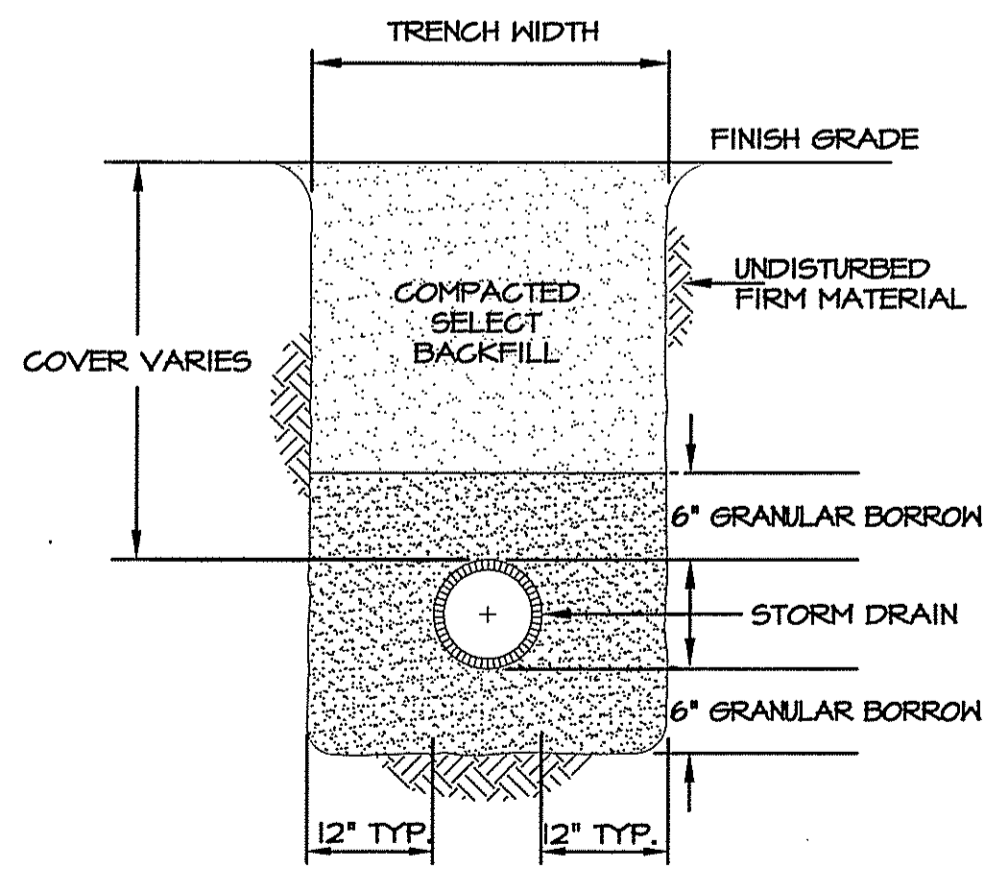

STORM DRAIN TRENCH DETAIL
NOT TO SCALE

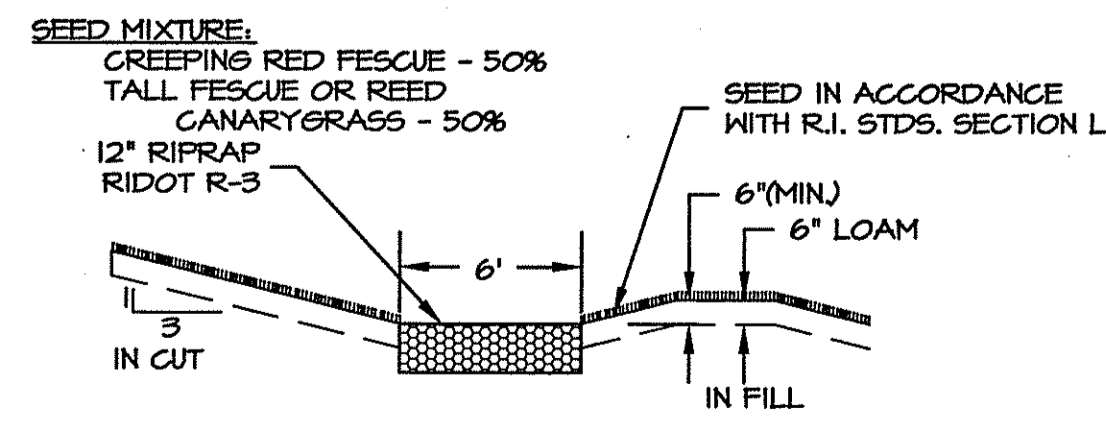

6' WIDE RIPRAP LINED SWALE
NOT TO SCALE

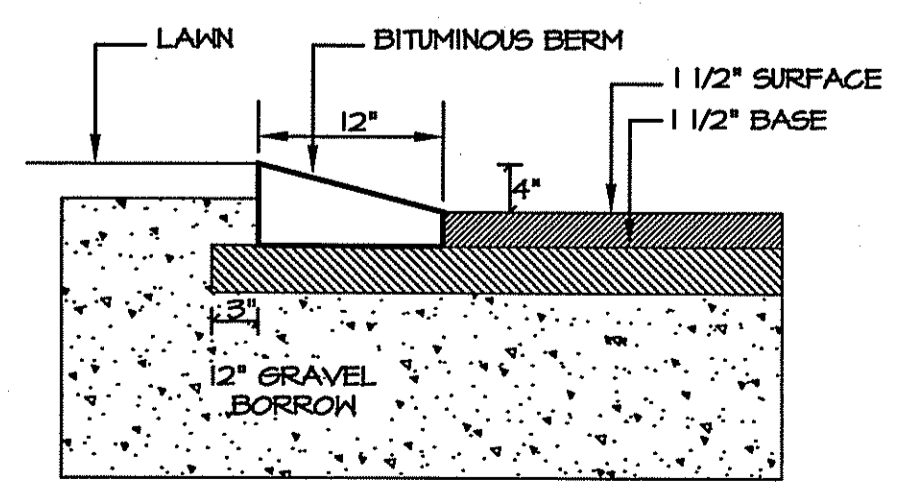

BITUMINOUS BERM DETAIL
NOT TO SCALE

DEPARTMENT OF ENVIRONMENTAL MANAGEMENT
OFFICE OF WATER RESOURCES
FRESHWATER WETLANDS PROGRAM
APPROVED WITH CONDITIONS
AS SPECIFIED IN THE LETTER OF APPROVAL
DATED APR 13 2011 FILE # 11-DD04
NO CHANGES ALLOWED WITHOUT PRIOR APPROVAL
APPROVED PLANS MUST BE AT COMMISSION SITE

Environmental Management
MAR - 3 2011
Office of Water Resources

KEVIN R. HARROP
No. 9200
REGISTERED PROFESSIONAL ENGINEER
CIVIL

DETAILS
ST. MARY ACADEMY - BAY VIEW
3070 PAWTUCKET AVE
EAST PROVIDENCE, RHODE ISLAND

CAPUTO AND WICK LTD.
1150 PAWTUCKET AVE.
RUMFORD, R.I. 02916
401-434-8880

DATE
FEB. 2011
SHEET
2 OF 3

STORMWATER MANAGEMENT OPERATION AND MAINTENANCE PLAN

THE EFFECTIVENESS OF THE DRAINAGE STRUCTURES AND SWALES SUBJECT TO THIS SITE PLAN RELY ON PROPER MONITORING, OPERATION, AND MAINTENANCE TO FUNCTION AS DESIGNED AND INTENDED. A DILIGENTLY CONDUCTED PROGRAM OF MONITORING AND MAINTENANCE IS THE OWNER'S RESPONSIBILITY AND MUST REMAIN ON-GOING THROUGHOUT THE LIFE OF THE FACILITY. THE MONITORING AND MAINTENANCE SCHEDULES OUTLINED BELOW ARE TO BE IMPLEMENTED AFTER COMPLETION OF THE PROJECT. THEY DO NOT PERTAIN TO SITE CONSTRUCTION UNLESS SPECIFICALLY NOTED.

- ALL PAVED SURFACES ASSOCIATED WITH EXISTING DRIVEWAYS AND PARKING LOTS SHALL BE SWEEPED CLEAN OF DEBRIS AND SAND ACCUMULATION ON A REGULAR BASIS. A SPRING AND FALL CLEANING SCHEDULE IS RECOMMENDED.
- THE DEEP SUMP CATCH BASINS SHALL BE INSPECTED AT LEAST TWICE PER YEAR, AND THEIR INLET GRATES SHALL BE KEPT FREE OF DEBRIS AT ALL TIMES. THE SUMPS SHALL BE CLEANED AT ANY TIME OF THE YEAR WHEN 2' OR LESS SPACE EXISTS BELOW THE OUTLET INVERT. ALL MATERIAL REMOVED IS TO BE LEGALLY DISPOSED OF IN NON-WETLAND AREAS.
- VISIBLE PORTIONS OF THE CLOSED DRAINAGE SYSTEM SHALL BE INSPECTED AT LEAST TWICE PER YEAR. ALL BROKEN, LEAKING, OR OTHERWISE DAMAGED STRUCTURES SHALL BE REPAIRED PROMPTLY UPON DISCOVERY. IF NECESSARY, THE CATCH BASIN GRATES AND MANHOLE COVERS SHALL BE REPLACED IN-KIND WITH THE SAME HEIGHT AND LOADING CHARACTERISTICS. REPLACEMENT PARTS FOR ANY PIPE OR DRAINAGE STRUCTURE SHALL MATCH THE ORIGINAL DESIGN SPECIFICATIONS.
- THE GRASSED SWALE AND ITS CHECK DAMS AND STONE LINED ENTRY SEGMENT SHALL BE INSPECTED AT LEAST TWICE ANNUALLY. ACCUMULATED SEDIMENTS SHALL BE REMOVED FROM THE SWALE AS DEEMED NECESSARY BY THE INSPECTOR.
- ANY PORTION OF THE GRASSED SWALE AND IMMEDIATELY SURROUNDING LAWN THAT SHOULD BECOME SPARSE OR BARE FOR ANY REASON MUST BE IMMEDIATELY CORRECTED TO RE-ESTABLISH STABLE GRASS COVER.
- WOODEN CHECK DAMS IN THE GRASS SWALE MUST BE REPLACED IMMEDIATELY TO THE SAME SPECIFICATIONS UPON ANY DETECTION OF SIGNIFICANT WEAR OR DAMAGE.
- THE GRASSED SWALE MAY BE MOWED ON THE REGULAR GROUNDS MOWING SCHEDULE, BUT MUST BE MOWED AT LEAST ONCE ANNUALLY AFTER MID AUGUST OF EACH CALENDAR YEAR TO PREVENT THE GROWTH OF WOODY VEGETATION.
- THE STONE-LINED SWALE (ASSF) AND ITS STONE CHECK DAMS SHALL BE INSPECTED TWICE ANNUALLY, PREFERABLY IN SPRING AND AUTUMN. ANY SEDIMENT ACCUMULATION DETERMINED TO BE SIGNIFICANT BY THE INSPECTOR SHALL BE REMOVED, AND NEW STONE SHALL BE INSTALLED IN THE EFFECTED SEGMENT TO THE SAME SPECIFICATIONS AND SWALE DIMENSIONS. THE STONE CHECK DAMS SHALL BE MAINTAINED IN THEIR INTENDED SHAPE AND HEIGHT AND SHALL BE REPAIRED IMMEDIATELY IF THEY SHOULD BECOME DAMAGED OR MIS-SHAPEN.
- STONE OUTLET PROTECTION AT BOTH SWALES SHALL BE INSPECTED EVERY SIX MONTHS. ANY DISLODGED STONES SHALL BE RETURNED TO THEIR PROPER LOCATION, AND ANY OBSERVED DEFICIENCIES IN THE EFFECTIVENESS OF THE PAD SHALL BE CORRECTED WITH THE MINIMUM AMOUNT OF RIP RAP REQUIRED TO CORRECT THE DEFICIENCY (AND WITHIN THE SAME PAD FOOTPRINT AREA).
- LEAVES, TWIGS, TRASH, AND DEBRIS SHALL BE REMOVED FROM SWALES AND PIPE INLETS/OUTLETS ON A CONTINUOUS BASIS.
- THE EXISTING GRAVEL DIAPHRAGM (STONE TRENCH) LOCATED EAST OF THE NORTHERN PARKING LOT SHALL BE INSPECTED ON A SEMI-ANNUAL BASIS AND AFTER MAJOR STORM EVENTS. A SPRING AND FALL INSPECTION SCHEDULE IS RECOMMENDED. COARSE SEDIMENTS AND DEBRIS SHALL BE REMOVED AS NEEDED. IF FINER SEDIMENTS ACCUMULATE WITHIN THE UPPER STONE LAYER, THE STONE SHALL BE REMOVED AND REPLACED WITH CLEAN STONE FREE OF FINE PARTICLES.
- FERTILIZERS AND PESTICIDES THAT MIGHT BE APPLIED ON THE GROUNDS SHALL BE APPLIED ONLY BY A LICENSED PROFESSIONAL AND ONLY AT THE MINIMUM APPLICATION RATES REQUIRED TO ACHIEVE THE INTENDED PURPOSE (TO PREVENT SURFACE AND GROUNDWATER CONTAMINATION).

EROSION AND SEDIMENTATION CONTROL

- APPROPRIATE PRECAUTIONS SHALL BE TAKEN TO PREVENT THE TRACKING OF SOIL FROM CONSTRUCTION EQUIPMENT ONTO PAVED SURFACES LOCATED BEYOND WORK LIMITS.
- ALL PERIMETER EROSION AND SEDIMENTATION CONTROLS MUST BE PROPERLY MAINTAINED AND MUST REMAIN IN PLACE UNTIL SOILS HAVE STABILIZED TO THE SATISFACTION OF THE ENGINEER AND/OR RIDEM. CONTROLS ARE TO BE INSPECTED WEEKLY AND IMMEDIATELY FOLLOWING ALL PRECIPITATION EVENTS THAT INCLUDE RAINFALL OF 0.1" OR MORE.
- THE ENGINEER RESERVES THE RIGHT TO SPECIFY ADDITIONAL CONTROLS AS CONDITIONS MAY WARRANT. ACCESSIBLE RESERVES OF HAY BALES AND STAKES ARE TO BE MAINTAINED ON SITE FOR ROUTINE MAINTENANCE AND IN THE EVENT OF UNANTICIPATED PROBLEMS REQUIRING IMMEDIATE RESPONSE.
- ALL PERIMETER EROSION AND SEDIMENTATION CONTROLS MUST BE INSTALLED PRIOR TO THE COMMENCEMENT OF EARTHWORK AT THE SPECIFIC AREAS INDICATED ON THE PLANS. TREE AND SHRUB REMOVAL MAY OCCUR PRIOR TO INSTALLATION OF SUCH CONTROLS, BUT NO GRUBBING, GRADINGS, FILLING, OR OTHER SOIL DISTURBANCE SHALL OCCUR PRIOR TO CONTROL INSTALLATION.
- NO WORK IS TO OCCUR ON THE WETLAND SIDE OF PERIMETER EROSION AND SEDIMENTATION CONTROLS. ALL PERIMETER CONTROLS SERVE AS THE PROJECT LIMIT OF CLEARING AND SURFACE DISTURBANCE.
- STONES, BRUSH, CONSTRUCTION DEBRIS, LITTER, OR OTHER SUCH MATERIALS SHALL NOT BE DEPOSITED ON THE WETLAND SIDE OF PERIMETER EROSION AND SEDIMENTATION CONTROLS.
- THE TOE OF FILL SLOPES SHALL REMAIN AT LEAST ONE FOOT INSIDE OF ALL PERIMETER EROSION CONTROLS. UNDER NO CIRCUMSTANCE SHALL THE EROSION CONTROLS BE COVERED WITH FILL MATERIAL. ANY FILL MATERIAL THAT IS PLACED ON OR AGAINST EROSION CONTROLS SHALL BE IMMEDIATELY REMOVED.
- ALL HAY BALES AND SILT FENCE ARE TO BE INSTALLED IN ACCORDANCE WITH THE DETAILS. HAY BALES SHALL BE DOUBLE STAKED AND INSTALLED WITH THE LOWER 4 INCHES BURIED AND BACK FILLED WITH COMPACTED SOIL MATERIAL.
- HAY BALE CHECK DAMS ARE TO BE INSTALLED AT ANY AREA WHERE STORM WATER HAS THE OPPORTUNITY TO DRAIN AND SCOUR ALONG THE TOE OF NEWLY-CREATED SLOPES LOCATED INSIDE THE PERIMETER HAY BALES.
- ALL DISTURBED SOILS EITHER NEWLY CREATED, OR EXPOSED, LOCATED WITHIN 100-FOOT RIVERBANK WETLANDS (OR HAVING THE POTENTIAL TO ERODE INTO THESE AREAS) PRIOR TO OCTOBER 15 OF ANY CALENDAR YEAR SHALL BE SEEDED OR PROTECTED BY THAT DATE. ANY AREAS THAT DO NOT HAVE ADEQUATE VEGETATIVE STABILIZATION BY NOVEMBER 15 OF THE SAME YEAR MUST BE STABILIZED BY INSTALLING EROSION CONTROL MATTING, HAY MULCH, OR EQUIVALENT.
- SOIL STOCKPILES TO REMAIN IDLE MORE THAN 30 CALENDAR DAYS ARE TO BE RINGED WITH EITHER SILT FENCE OR STAKED HAY BALES AND SEEDED WITH A CONSERVATION GRASS MIX.
- ANY DISTURBED SOILS NOT DESIGNATED FOR OTHER SURFACE TREATMENT ARE TO BE LOAMED (4 INCHES) AND SEEDED IMMEDIATELY FOLLOWING FINAL GRADINGS.
- THE CONTRACTOR IS RESPONSIBLE FOR PROPER EROSION CONTROL AND SHALL UTILIZE EROSION CONTROL MEASURES WHERE NEEDED, REGARDLESS OF WHETHER THE CONTROLS ARE SPECIFIED ON THE SITE PLAN.
- DURING CONSTRUCTION, NEWLY INSTALLED DRAINAGE STRUCTURES AND THEIR INLET AND OUTLET CONTROLS ARE TO BE INSPECTED WEEKLY AND IMMEDIATELY FOLLOWING PRECIPITATION EVENTS RESULTING IN RAINFALL OF >0.25".

GENERAL CONSTRUCTION NOTES:

- ALL WORK SHALL BE PERFORMED IN ACCORDANCE WITH THE RHODE ISLAND DEPARTMENT OF TRANSPORTATION STANDARD SPECIFICATIONS FOR ROAD AND BRIDGE CONSTRUCTION, 2004 EDITION WITH LATEST REVISIONS, WITH APPLICABLE CITY OF EAST PROVIDENCE STANDARDS/REQUIREMENTS, AND WITH THESE PROJECT PLANS, DETAILS, AND NOTES.
- THE UTILITY LOCATIONS ARE APPROXIMATE AND MAY NOT BE ALL INCLUSIVE. THE CONTRACTOR SHALL CHECK AND VERIFY THE LOCATIONS OF ALL EXISTING UTILITIES, BOTH OVERHEAD AND UNDERGROUND, AND "DIG-SAFE" MUST BE NOTIFIED PRIOR TO COMMENCING ANY CONSTRUCTION OPERATIONS.
- ANY DAMAGE TO EXISTING UTILITIES SHALL BE THE RESPONSIBILITY OF THE CONTRACTOR, AND ANY COSTS ASSOCIATED WITH THE REPAIR OF DAMAGED UTILITIES SHALL BE THE CONTRACTOR'S RESPONSIBILITY WITH NO ADDITIONAL COST TO THE OWNER. NO EXCAVATION SHALL COMMENCE UNTIL ALL UTILITY COMPANIES AND/OR TOWN DEPARTMENTS WHOSE FACILITIES MAY BE AFFECTED BY ANY WORK TO BE PERFORMED BY THE CONTRACTOR ARE NOTIFIED AT LEAST 72 HOURS IN ADVANCE.
- ANY DAMAGE TO EXISTING STATE OR PRIVATE PROPERTY CAUSED BY THE CONTRACTOR SHALL BE REPAIRED BY THE CONTRACTOR AT NO ADDITIONAL COST TO THE OWNER.
- IT SHALL BE THE CONTRACTOR'S SOLE RESPONSIBILITY TO OBTAIN AND PAY FOR ANY PERMITS REQUIRED BY THE STATE OF RHODE ISLAND AND THE CITY OF EAST PROVIDENCE PRIOR TO COMMENCING ANY CONSTRUCTION OPERATIONS.
- STOCKPILES OF EARTHEN MATERIALS SHALL NOT BE LOCATED ADJACENT TO WETLANDS OR DRAINAGE STRUCTURES.
- THE CONTRACTOR SHALL RESTORE ALL EXISTING GRASSED AREAS DISTURBED DURING CONSTRUCTION ACTIVITIES BY INSTALLING 4" OF LOAM AND SEEDING WITH THE APPROPRIATE GRASS UNLESS THE AREA IS DESIGNATED FOR ANOTHER SURFACE TREATMENT.
- ANY ITEMS OF WORK NOT SPECIFICALLY INDICATED ON THE PLANS BUT REQUIRED FOR THE COMPLETE CONSTRUCTION OF THE PROJECT WILL BE CONSIDERED INCIDENTAL TO THE CONTRACT AND INCLUDED IN THE CONTRACT PRICE. IT WILL BE THE CONTRACTOR'S RESPONSIBILITY TO VERIFY ALL EXISTING SITE CONDITIONS.
- REMOVE AND SALVAGE EXISTING CHAIN LINK FENCE AND BACKSTOP AT EXISTING SOFTBALL FIELD FOR REUSE.
- REMOVE AND STOCKPILE SOFTBALL INFIELD FOR REUSE.
- ANY TREES TO BE REMOVED SHALL BE FELLED IN A DIRECTION AWAY FROM THE WETLANDS.

GENERAL CONSTRUCTION REQUIREMENTS:

- ALL CONSTRUCTION EQUIPMENT AND MATERIALS SHALL BE STORED AT APPROVED LOCATIONS WITHIN THE SITE. SIDEWALKS, PARKING AND ROADWAY AREAS MUST BE MAINTAINED TO AVOID INTERFERENCE WITH VEHICULAR OR PEDESTRIAN TRAFFIC.
- NO PETROLEUM FUELED EQUIPMENT (EARTHMOVING OR OTHERWISE) SHALL BE STORED WITHIN OR NEAR THE 100-FOOT RIVERBANK WETLANDS.
- ANY REFUELING OF CONSTRUCTION VEHICLES AND EQUIPMENT SHALL TAKE PLACE AT LEAST 100 FEET FROM WETLAND AREAS. FUELING AND MECHANICAL ADJUSTMENTS TO EQUIPMENT SHALL NOT OCCUR NEAR THE ENTRANCE TO ANY DRAINAGE SYSTEM.
- ANY ON-SITE DISPOSAL OF SOLID WASTE, INCLUDING EARTHEN MATERIALS IS PROHIBITED UNLESS SPECIFIED ON THESE PLANS OR AUTHORIZED BY THE ENGINEER. ANY MATERIAL NOT RE-USED ON SITE SHALL BE HAULED OFF SITE TO AN AUTHORIZED, LEGAL LOCATION. THE CONTRACTOR SHALL BE RESPONSIBLE FOR REMOVING AND LEGALLY DISPOSING (R&D) ALL MATERIALS TO INCLUDE BUT NOT LIMITED TO, TREES, STUMPS, UNSUITABLE MATERIAL, ETC.
- ALL CONTRACTORS AND SUBCONTRACTORS SHALL BE INFORMED THAT ANY CLEANING OF EQUIPMENT IS PROHIBITED IN AREAS WHERE THE WASH-WATER WILL DRAIN DIRECTLY TO SITE DRAINAGE SYSTEMS OR WETLANDS.
- THE CONTRACTOR IS RESPONSIBLE FOR DUST CONTROL AND SHALL LIMIT OPERATIONS THAT RESULT IN THE GENERATION OF AIRBORNE SEDIMENT. THE CONTRACTOR SHALL SWEEP PAVED SURFACES LOCATED ADJACENT TO THE PROJECT AREAS IF AFFECTED BY SITE EQUIPMENT AND SHALL USE ONLY CLEAN, POTABLE WATER TO CONTROL FUGITIVE DUST.

DRAINAGE WORK:

- THE DRAINAGE SYSTEMS SHALL BE INSTALLED BY STARTING AT THE DOWNGRADIENT END AND WORKING UPGRADIENT.
- RIP-RAP SHALL BE INSTALLED AT PIPE INLETS AND OUTLETS IMMEDIATELY AFTER INSTALLING PIPE.
- RUNOFF SHALL NOT BE ALLOWED TO ENTER PIPES FROM UN-STABILIZED SURFACES.
- TRENCH EXCAVATIONS SHALL BE LIMITED TO THE MINIMUM LENGTH REQUIRED FOR DAILY PIPE INSTALLATION. ALL TRENCHES SHALL BE BACK FILLED AS SOON AS POSSIBLE. THE UPSTREAM ENDS OF PIPES SHALL BE CLOSED NIGHTLY WITH PLYWOOD CAPS.
- CARE SHALL BE TAKEN TO ASSURE THAT TRENCHES DO NOT CHANNELIZE RUNOFF TOWARDS WETLAND AREAS, ABUTTING PROPERTIES AND OTHER SENSITIVE AREAS.
- ALL DRAIN PIPE SHALL BE HDPE, UNLESS OTHERWISE NOTED.

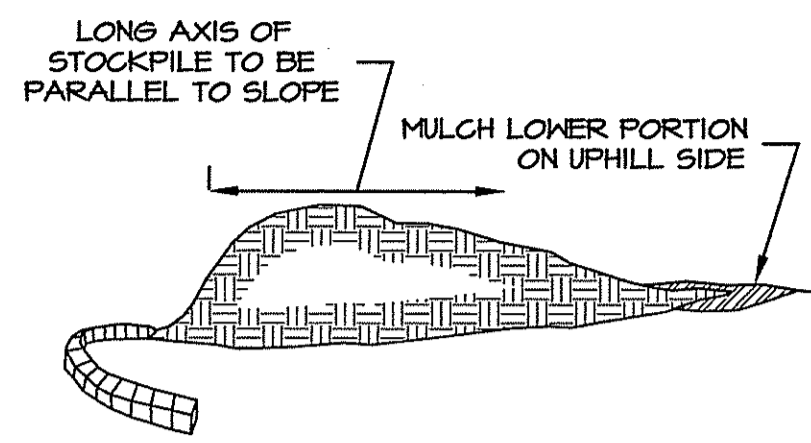

- ARCH SHAPED GRENELATED HAY BALE DIKE TO EXTEND ONE BALE BEYOND "SHADOW" OF PILE.
- STOCKPILE TO BE LOCATED IN AN AREA WHICH PROVIDES MAXIMUM PROTECTION AGAINST EROSION TOWARD SENSITIVE AREAS.

TEMPORARY STOCKPILE

NOT TO SCALE

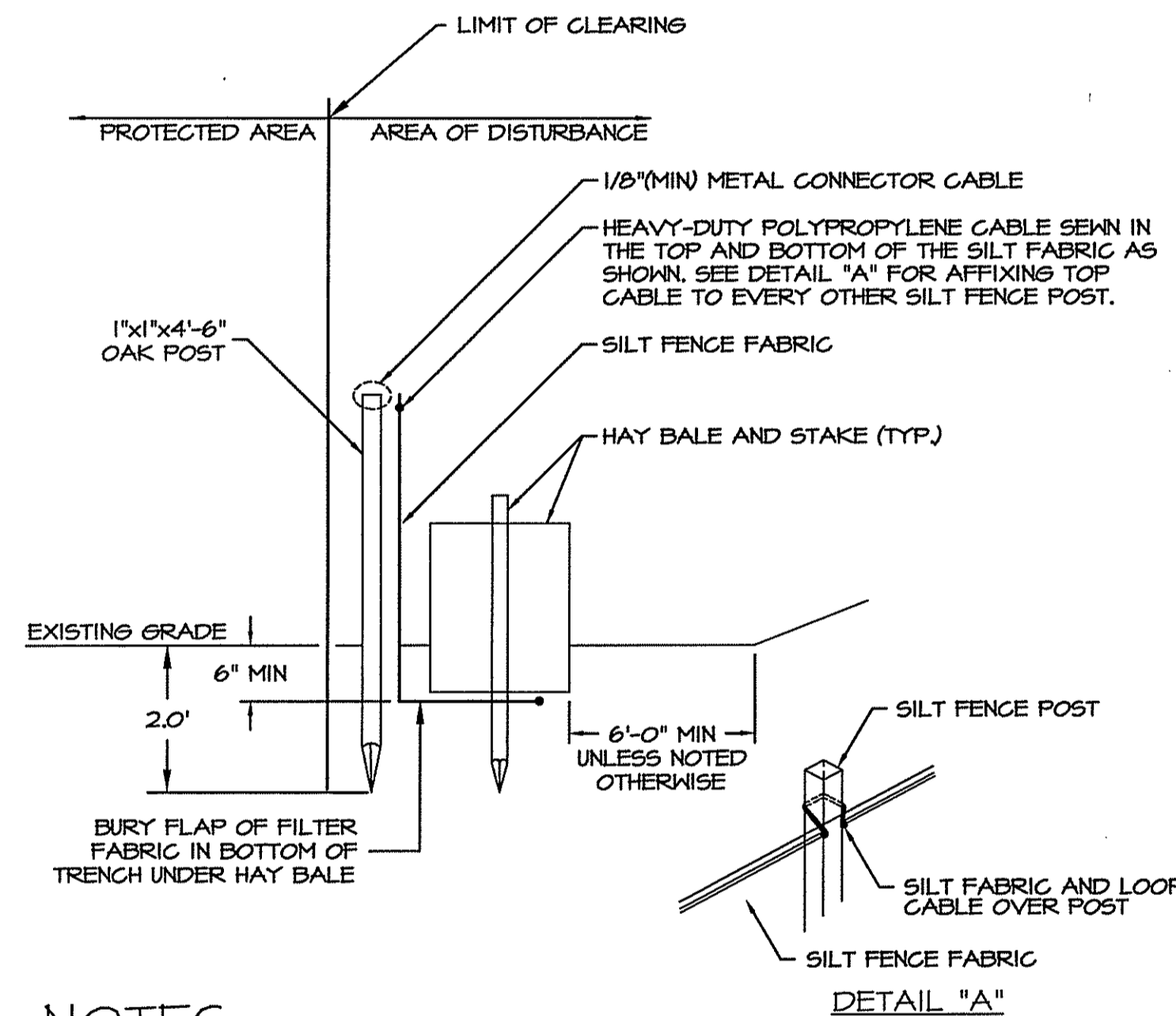

NOTES:

- HAY BALES ARE TO BE PLACED WITHIN A 6" MIN. TRENCH AND INSTALLED "TIGHT" AGAINST THE SILT FENCE.
- THOROUGHLY COMPACT EXCAVATED SOILS BACK INTO THE TRENCH AFTER INSTALLATION OF EROSION CONTROL DEVICES.
- EROSION CONTROLS SHALL BE IN ACCORDANCE WITH SECTION 206 OF THE R.I. DOT STANDARD SPECIFICATIONS.
- SILT FENCE FABRIC SHALL NOT BE SLIT AND THE HAY BALE POSTS ARE TO BE DRIVEN THROUGH THE SILT FENCE FABRIC.
- 2" x 2" x 4'-6" OAK STAKE FOR THE SILT FENCE SHALL BE LOCATED 8'-0" (MAX.) O.C. IN WETLAND AREAS AND 4'-0" (MAX.) O.C. IN WETLAND RAVINE, GULLY AND/OR A DROP-OFF AREA AS SHOWN ON THE PLANS.
- 1" x 1" x 4'-6" (MIN) POSTS PERMITTED FOR PRE-FABRICATED SILT FENCE.
- SILT FENCE AND HAY BALES SHALL BE INSTALLED BEFORE ANY GRUBBING OR EARTH EXCAVATION TAKES PLACE.

SILT FENCE WITH HAY BALES

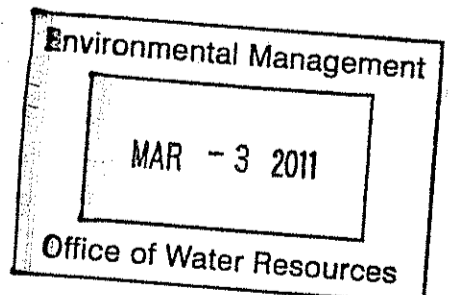
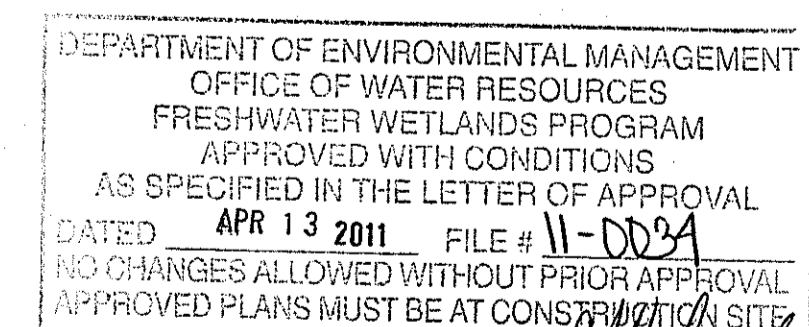

	DETAILS AND NOTES ST. MARY ACADEMY - BAY VIEW 3070 PAWTUCKET AVE EAST PROVIDENCE, RHODE ISLAND	
	CAPUTO AND WICK LTD. 1150 PAWTUCKET AVE. RUMFORD, R.I. 02916 401-434-8880	DATE FEB. 2011 SHEET 3 OF 3