

**LEGEND**

- PL PROPERTY LINE
- SMH SEWER MANHOLE
- DMH DRAINAGE MANHOLE
- INV. INVERT
- ELEV. ELEVATION
- CB CATCH BASIN
- HYD FIRE HYDRANT
- W WATER
- S SEWER
- D DRAINAGE

**SOIL EROSION CONTROL MEASURES:**

1. THE PROPOSED SILT FENCE IS TO BE INSTALLED BEFORE THE START OF ANY CONSTRUCTION AND REMAIN IN PLACE UNTIL ALL DISTURBED AREAS ARE REVEGETATED.
2. THE SILT FENCE IS TO BE INSPECTED ONCE A MONTH OR AFTER ALL STORM EVENTS AND REPAIRED AS NEEDED.

**NOTES:**

1. THE PARCEL IS PLAT 23, LOT 215.
2. THE EXISTING DWELLING ADDRESS IS 23 CLOVER COURT.
3. SEE DEED BOOK 1476 AT PAGE 444 FOR TITLE REFERENCE.
4. THERE ARE NO PROPOSED GRADE CHANGES GREATER THAN 12" AS A RESULT OF THIS PLAN.

**LOCUS**  
NOT TO SCALE

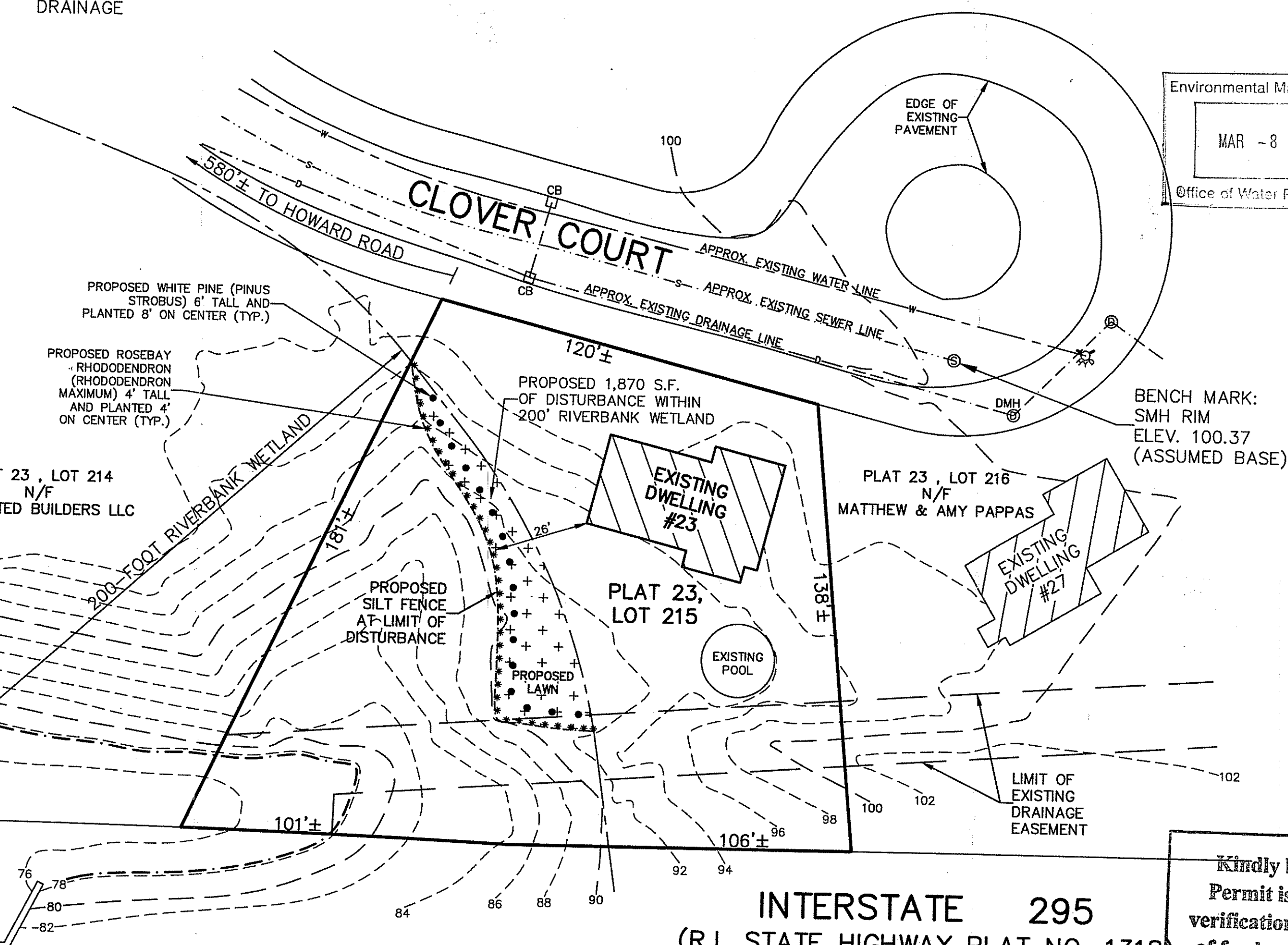
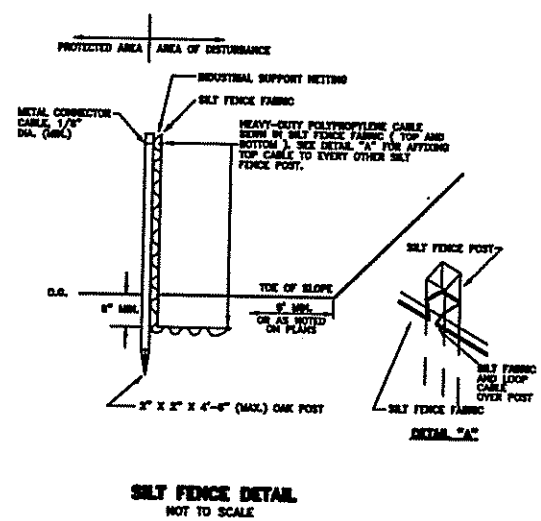

Environmental Management  
MAR -8 2012  
Office of Water Resources

**DARVEAU LAND SURVEYING, INC.**  
P.O. BOX 7918  
CUMBERLAND, R.I. 02864  
PHONE 401-475-5700  
E-MAIL: DARVEAUSURVEY@COX.NET

PROPOSED WETLAND ALTERATION PLAN FOR  
**MICHAEL & CATHY ANN STENGEL**  
PLAT 23, LOT 215  
23 CLOVER COURT  
CUMBERLAND, RHODE ISLAND

Kindly be advised that this Permit is not equivalent to a verification of the type or extent of freshwater wetlands on site.

**INTERSTATE 295**  
(R.I. STATE HIGHWAY PLAT NO. 1318)

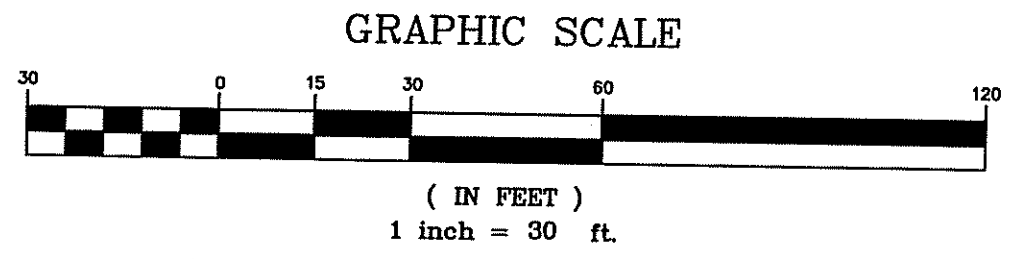

I HEREBY CERTIFY THAT THIS SURVEY AND PLAN CONFORMS TO A CLASS 3 STANDARD AS ADOPTED BY THE RHODE ISLAND BOARD OF REGISTRATION FOR PROFESSIONAL LAND SURVEYORS.

BY: *Michael R. Darveau* 2/13/12  
MICHAEL R. DARVEAU, PLS#1978 DATE

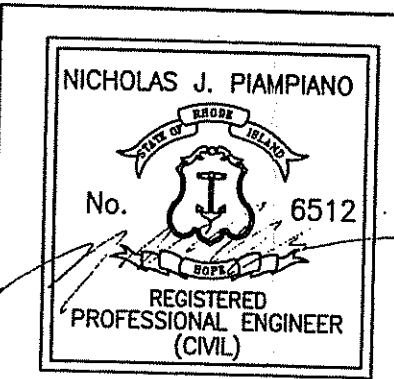
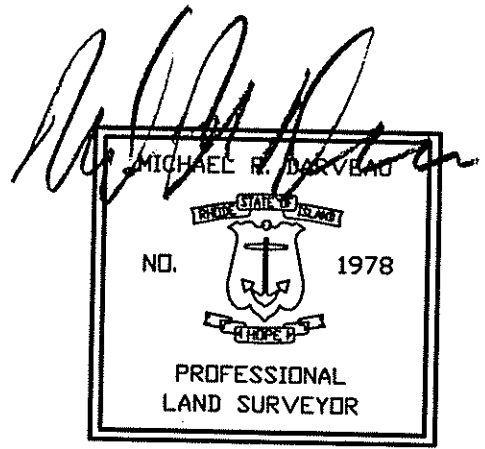

DEPARTMENT OF ENVIRONMENTAL MANAGEMENT  
OFFICE OF WATER RESOURCES  
FRESHWATER WETLANDS PROGRAM  
APPROVED WITH CONDITIONS  
AS SPECIFIED IN THE LETTER OF APPROVAL  
DATED MAR 28 2012 FILE # 11-0140  
NO CHANGES ALLOWED WITHOUT PRIOR APPROVAL  
APPROVED PLANS MUST BE AT CONSTRUCTION SITE

**ADVANCED CIVIL DESIGN, INC.**  
CIVIL ENGINEERS  
7 COUNTRYSIDE LANE  
SCITUATE, RI 02857

P1: (401) 644-8656  
P2: (401) 473-4404

DRAWING NO:	2009_014	REVISED:	FEB. 13, 2012	SCALE:	1" = 30'
SHEET NO:	1 OF 1	DRAWN BY:	S.A.K.	DATE:	JUNE 10, 2011